"All the News That's Fit to Print."

The New York Times.

THE WEATHER
Partly cloudy and slightly cooler today; tomorrow fair and warmer.
Temperature Yesterday: Max., 90; Min., 69.
For weather report see Page 31.

Copyright, 1928, by The New York Times Company.

VOL. LXXVII. No. 25,722. NEW YORK, WEDNESDAY, JUNE 27, 1928. TWO CENTS in Greater New York | THREE CENTS Within 600 Miles | FOUR CENTS Elsewhere in the U. S.

BOWERS IN DEMOCRATIC KEYNOTE SCORES CORRUPTION; SMITH CERTAIN ON FIRST BALLOT AS CONVENTION OPENS, PICKS ROBINSON AS RUNNING MATE, DICTATES PLATFORM

ITALIA TOOK FIRE, NOBILE BELIEVES; ONE DIED IN CRASH

He Saw Column of Smoke Shoot Up When Balloon Broke Loose From Gondola.

POMELLA BURIED IN ARCTIC

Copenhagen Gets Unverified Rumor That Sealer Saved Amundsen and Companion.

FOG HALTS RESCUE WORK

Miss Boyd Gives Ship to Norway for Amundsen Search — Swedes Tell How Nobile Was Rescued.

By The Associated Press.

ROME, Wednesday, June 27.—In the opinion of General Umberto Nobile, its commander, the dirigible Italia caught fire when it was blown away after one of the gondolas was torn off the airship, says the official communiqué issued by the Italian Government through the Stefani News Agency this morning.

General Nobile said that after the dirigible had crashed against the ice cap and ripped off the gondola it drifted away, and a little later he and the group with him saw a small column of smoke about ten kilometers (six miles) away. Nobile thought that probably this was due to a gasoline or oil tank catching fire.

Vincenzo Pomella, motor attendant, who was in the stern gondola, was crushed to death against the ice. His body was buried in the Arctic by Nobile and his companions.

Monday's report that Natale Cecioni had been rescued from the Nobile camp off Northeast Land now appears to be unfounded.

No confirmation of the report could be obtained from Spitsbergen, and it appeared that an error in transmission of a message was responsible for the erroneous information.

Rumor of Amundsen's Rescue.

Special Cable to THE NEW YORK TIMES.

COPENHAGEN, June 26.—No confirmation has been received here of a report from Murmansk, Russia, that Captain Amundsen had been rescued by a Russian sealer, which, the report said, had found him and a companion drifting on an ice floe.

The Norwegian Government is sending another searching party to look for Amundsen. Miss Boyd, an American who had chartered the steamer Hobby for a journey to Greenland, in a telegram to the Norwegian Government today offered the ship free of charge for the searching expedition. As the Hobby was under contract to Miss Boyd, it had returned from Nobile's base at Spitsbergen, but having heard that Captain Amundsen had disappeared, Miss Boyd willingly surrendered the ship. The Norwegian Government has accepted the offer with thanks.

The expedition has been financed by public subscription and will be headed by the young nephew of Amundsen, Lieutenant Gustav Amundsen.

Swedes to Widen Search.

A French naval vessel which has been hunting for Amundsen arrived at Tromsö today. A Norwegian warship from Beeren Island has been directed to begin a new search.

The Swedish Government has decided to reinforce its expedition to rescue Lieutenant Lundborg and Nobile's companions by sending two additional planes, one a Fokker of the same type used by Lundborg and the other a De Haviland Moth machine. They are now being transported by express train to Narvik, whence they will be taken by coal boat to Green Harbor.

Captain Cailin left Stockholm today for Spitsbergen to lead a sleighing expedition for the relief of Nobile's men. He intends to procure reindeer to draw the sleighs, as they are much faster than dogs. He does not know which of the three Nobile groups he will endeavor to relieve first, but he intends to cooperate with the Swedish airmen and be directed by them.

One of Lundborg's mechanics has suggested that one of the Swedish planes take him aboard and drop him by parachute near Lundborg's damaged machine. He could then repair the plane with spare parts dropped in another parachute. This plan is receiving serious consideration.

Fog Blocks Search Parties.

Copyright, 1928, by The Associated Press.

KINGS BAY, Spitsbergen, June 26.—Milder weather without wind brought fog to the Arctic and again today tied up the rescue and search

Continued on Page Sixteen.

Amundsen Seen by Hunter, Copenhagen Rumor Says

By The Associated Press.

LONDON, June 26.—A dispatch from Copenhagen to the Exchange Telegraph says that Peter Freuchen has telegraphed the newspaper Politiken an unconfirmed rumor that a fishing boat met a seal hunter who reported he had seen Roald Amundsen and his party repairing their hydro airplane on an ice floe southeast of Spitsbergen.

Freuchen sent this message from Murmansk, Northern Russia.

Legion Buys Home in Paris; Raised $100,000 in France

Special Cable to THE NEW YORK TIMES.

PARIS, June 26.—The bugler of the Paris post of the American Legion sounded taps at 5 o'clock this afternoon in the Legion campaign close in the Avenue de l'Opera, thus signaling the purchase of a beautiful mansion to be used as a permanent Legion home in memor of Americans who died on French soil.

The ceremony was the end of the first phase in an endeavor of the Legion in France to raise $300,000. As a result of the French campaign $100,000 have been collected. The rest will be sought from Legion posts throughout the United States.

The latter sum will furnish and endow the home, formerly a private residence, in the Rue Pierre Charron near the embassy. All American patriotic societies in France will have quarters in the new home. The deed is held by the American Legion Building Committee, Inc., composed of prominent Americans.

KING ALBERT ROUSED BY LOUVAIN DISPUTE

Royal Family Refuses to Attend July 4 Dedication of University Library.

PERMITS UNOFFICIAL RITES

Compromise of Omitting Inscribed Balustrade Offered as Delay Threatens Over Legend.

Special Cable to THE NEW YORK TIMES.

BRUSSELS, June 26.—So fierce has become the battle over the Louvain Library inscription that there is now a possibility that the dedication will not take place on July 4, as was proposed. Even American Presidential politics has been dragged into the issue by those who are espousing Whitney Warren's cause against Mgr. Ladeuze. For behind the rector's resistance to the placing of the famous inscription on the façade, it is said, stand, first, Rome, with its policy of conciliation, and, second, Herbert Hoover, with the same motive, perhaps, but also with an eye on the German-American vote.

In the heat of discussion L'Independence Belge is clamoring for Mgr. Ladeuze's resignation, while National Belge wrote today of the Republican nominee for the Presidency:

"How comes it that this business man imagines that because he fed Belgium with Belgian money during the war he has a right now to dictate? He shows himself a very poor psychologist."

Majority Supports Warren.

Mr. Warren today has published an open letter in the press protesting against the treatment received at Louvain last Saturday when he was prevented by police from approaching the building which he planned and when his agent, de Soete, was arrested. The American architect has not been well since the incident, but he is still full of fight. Nothing and nobody is going to prevent him from completing the job he set out to do, he has declared.

There is no doubt that he has a majority of the people of this country with him. It is planned to present him, before he leaves for America, with an enormous album containing messages and press clippings expressing approval of his attitude and signed by people of all walks of life. Of the latter there will be no lack. In a two-column article today, L'Independence Belge declares that if the inscription is not placed, Mgr. Ladeuze, Hoover, Dr. Nicholas Murray Butler and all those who have opposed it become accomplices with Germany in the policy of throwing doubt on the responsibility for the war in trying to whitewash the records of criminality during the war and thereafter seeking a revision of the treaties, an evasion of obligations and a reconstitution of her frontiers.

The French sculptor, Dampt, who made the great statue, the Armed Virgin, which is to stand at the top of the library staircase, came here last week to superintend the placing of his work, but he has returned to Paris, displeased by the treatment received from the university authorities.

Compromise Is Suggested.

Conferences between opposing factions today left the only hope for compromise in an agreement which was secretly proposed that the inauguration should take place July 4 without the completion of the balustrade where the disputed inscription would appear.

Plans had been made by Rector Ladeuze for the workmen to start tomorrow installing the plain balustrade without an inscription of any kind but the excitement among students tonight indicated that the work could not take place without a hostile demonstration and possible incidents. Crowds of students gathered round the library building until midnight tonight, opposing the Rector's action. It is believed that Ladeuze, in the face of opposition, which is likely to develop tomorrow, will announce a decision to make no further move in the matter, leaving the settlement of the inscription dis-

Continued on Page Thirteen.

SPEND THE 4TH IN SARATOGA.
To reach this famous resort in via the Night Line to Albany or Troy and thence by your own car, Interurban or train. Call Walker 3210.—Advt.

UNITY IS AIM IN PLATFORM

Wet and Dry and Farm Relief Groups Ready to Compromise.

BUT ALL WILL BE HEARD

Opponents of Equalization Fee Favor Special Session of Congress for Agriculture.

GLASS URGES TARIFF CUT

He Also Will Offer Foreign Policy Plank, but Will Not Press League Declaration.

By CHARLES B. MICHAEL.

Special to The New York Times.

HOUSTON, June 26.—The Committee on Resolutions of the Democratic Convention will meet tomorrow morning with Senator Pittman of Nevada as its Chairman, facing three chief problems—prohibition, farm relief and tariff. The leaders are determined these shall be translated into platform declarations that would prevent divisions in the party.

Conferences held by the groups espousing prohibition and farm relief, while failing to bring about an agreement, have so sounded sentiment as to satisfy themselves that there will be no discord, and that planks will be written which will satisfy all elements.

Planks presenting all phases of the wet and dry question and many plans to solve the farm question will be before the committee. A decision has been reached to give all advocates an ample opportunity to air their views. This probably will mean that the open hearings will last twelve hours before the committee, in executive session, gets down to agreeing on a final draft.

Three States Urge Wet Planks.

New York, Illinois and Maryland have repeal and liberal wet proposals before the committee, while the dry organizations will have a declaration pledging the party to strict enforcement of the Eighteenth Amendment. The Association Against the Prohibition Amendment favors repeal and offers a plank similar to the one which it presented in conjunction with Nicholas Murray Butler before the Republican Resolutions Committee at Kansas City.

The judgment of the platform-makers tonight is that the plank finally agreed upon will declare a compromise between the liberals and the extreme drys for law enforcement in language not unlike that of the 1924 plank.

The committee is faced with the fact that the farmers' leaders of the Middle West demand an endorsement of the McNary-Haugen bill, which, they say, will win half of the twelve wheat and corn States.

On the other hand, the Eastern leaders assert that the November fight will centre in the East, and that the adoption of a radical farm policy would endanger the lead which Governor Smith is reported to have in the Middle Atlantic States. Sentiment in the committee appears to be in favor of not endorsing any of the farm relief plans, but for declaring for a special session of Congress which would devote itself to working out a program. The Congress would revise the tariff where it was necessary to aid agriculture

Continued on Page Three.

Program of the Second Day Of Houston Convention

Special to The New York Times.

HOUSTON, June 26.—Following is the program of the second day's session of the convention tomorrow:

11 A. M. (1 P. M. New York Time)—Convention called to order by Temporary Chairman.

Prayer by Mgr. George T. Walsh, pastor of the Roman Catholic Church of the Annunciation, Houston.

Permanent organization effected with Senator Robinson as Chairman.

Appointment of committees.

LEADERS ARE COLD TO BONE-DRY MOVE

Moody Finds Little Support, Even Among Smith's Foes, for His Extreme Plank.

MIDDLE GROUND PROBABLE

Resolutions Committee Is Expected to Stress Enforcement and Ignore Modification.

By RODNEY BEAN.

Special to The New York Times.

HOUSTON, June 26.—Efforts by a dry group, led by Governor Moody of Texas and a few of the so-called "fanatics," to win the support of a sufficient number of powerful leaders from dry States to carry on an effective bitter-end fight on the floor of the Convention unless the Smith leadership accepts a bone-dry plank giving full endorsement to the Eighteenth Amendment and the Volstead Act and pledging the Party against modification, made little headway today. The indications are that the harmony program which is being advocated by most of the States will be carried out.

If Moody makes his floor fight, it was the general opinion today that he would be forced to appear as a lone warrior, with little chance of causing a serious rupture. At this time the odds are strongly in favor of a settlement of the issue in the Resolutions Committee.

Governor Moody was in conference today with Senator Glass of Virginia, Senator George of Georgia and a few others among the leaders whose States are in the dry column. If the reports of what happened at these meetings are to be believed, he found little to give him comfort.

Some Leaders Rebuke Moody.

Some of the dry leaders who have been placed in a difficult position because of political conditions at home are said to have severely scolded the Texas Governor for the statement he made public yesterday in which he cited prohibition as the dominant issue and, in effect, threatened to carry the fight to the floor of the convention if the demands of the drys were not met in full.

It has been the hope of this wing of the party to obtain a strong law enforcement plank which would put the party on record as recognizing the sanctity of the Constitution and severely criticizing the Republican Party for failure efficiently to enforce all the laws.

Such a plank would make no mention of the attitude of the party on the subject of modification. With this accomplished, most of the dry leaders have felt that they could safely go back to their home State and satisfy their constituents that a substantial victory for their cause had been won.

While Senators Glass and George, and Josephus Daniels of North Carolina, Secretary of the Navy under President Wilson, have not publicly

Continued on Page Three.

Stocks Up in 'Smith Market' as Raskob Tells Business It Need Not Fear the Governor

A statement by John J. Raskob, Chairman of the Finance Committee of the General Motors Corporation, that "business, big or little, has nothing to fear from Governor Smith" was seized upon by the Governor's friends yesterday as the basis for a lively buying demonstration on the New York Stock Exchange.

Market leaders such as General Motors, United States Steel, Anaconda Copper, Allied Chemical and New York Central, had a sharp run-up, largely on the strength of Mr. Raskob's statement, which was telegraphed here by a correspondent of Dow, Jones & Co., from Houston and printed on that company's news ticker shortly after 2 o'clock. Mr. Raskob is one of the party of New York friends of Governor Smith attending the Houston convention. His statement follows:

"Alfred E. Smith as President would give the country a constructive business Administration. Business, big or little, has nothing to fear from Governor Smith. There is no occasion for business timidity during a Presidential campaign. Business has outgrown the feeling that there is something to fear in campaign years. It is on too big a scale for that."

The market had been firm, but rather quiet up to the time that this statement was flashed on the ticker. In the last hour, however, buying orders poured in so rapidly and stocks became so buoyant, in spite of an advance in the call money from 6½ to 7 per cent., that Wall Street began talking of a "Smith market." Friends of the Governor were said to be actively in the market, prepared to demonstrate that the financial and business interests are not hostile to his candidacy.

General Motors at the end of the day showed a net gain of 3½ points, a good part of which was made in the last hour; Allied Chemical was up 5½ points, Montgomery Ward, 3½; Radio Corporation, 4½; American Can, 1½; Anaconda, 3½; U. S. Steel, 1½; Atlantic Refining 4¼; Curtiss Aero, 3½; Delaware & Hudson, 8½; du Pont, 6; General Electric, 2¾; International Harvester, 7¼, and Wright Aero, 6. Most active issues closed at or near the best levels of the day.

Mr. Raskob's remarks frequently have stimulated buying enthusiasm in the stock market. Besides being a large investor, he is regarded as the financial genius of the General Motors Corporation, one of the world's largest business enterprises. He is a director of a number of other large companies.

SENATOR SLATED DAYS AGO

Governor Sent Request That Arkansan Accept Second Place.

HIS CONSENT FINALLY WON

Friends Convinced Robinson It Was His Duty to Party to Make the Race.

BUT OTHER BOOMS PERSIST

Ignorant of New Angle, Kentuckians Urge Barkley—Some Talk of Reed, Also.

By JAMES A. HAGERTY.

Special to The New York Times.

HOUSTON, June 26.—Despite the efforts of the Smith convention managers to create the impression that the Democratic nomination for Vice President is still open, there has been what amounts to a final decision to nominate Senator Joseph T. Robinson of Arkansas.

Senator Robinson is the choice of Governor Smith. A message has been sent by the Governor to Senator Robinson, asking the latter to take the nomination, and Senator Robinson has replied that he would. Although it is a truism that nothing is certain in politics, the nomination of Senator Robinson for Vice President is regarded tonight as certain by those in the inner Smith councils—as much so as the nomination of Governor Smith for President.

According to those in a position to know, a messenger from Governor Smith saw Senator Robinson at Little Rock the day before the Senator left there for Houston and informed him that Governor Smith would like to have him take the nomination for Vice President. Senator Robinson was at first reluctant to consent. As leader of the Democratic minority in the Senate, he would be in line for the majority leadership in case a Democratic Senate should be elected, as would be probable if the Democratic national ticket should be successful.

Convinced by His Friends.

It was said to have been Senator Robinson's view that the position of majority leader of the Senate was more desirable than that of Vice President. Before making any decision, however, he consulted a number of his Arkansas friends. Most of these advised him to take second place. As one of them expressed it, he would be the first Southern man to have a place on the national ticket since the Civil War.

The advice to Senator Robinson by his friends generally was that he should respond favorably to what they called a draft. His friends also informed him that they believed it was his duty to accept the nomination. Their view, in which the Senator is said to have finally concurred, was that his nomination as Governor Smith's running mate would be most pleasing to the Solid South and remove any chance that it might come to be "solid." They also expressed the belief that his nomination would have a favorable effect on the border States of Tennessee, Oklahoma and Missouri and would be acceptable to the Middle Western farm States, since Arkansas is largely an agricultural State and ranks as a Western as well as a Southern State.

So confident are Senator Robinson's supporters of his nomination that the Arkansas delegation has made arrangements for a special train to Little Rock, his home, to leave Houston three hours after the close of the convention, the first special train to leave Houston after the convention. It is proposed to hold a celebration in honor of Senator Robinson's nomination at his home in Little Rock. Delegates from Louisiana, Missouri, Oklahoma, Kansas and other near-by States will participate in the celebration.

Senator Barkley's Candidacy.

Unaware that the Vice Presidential nomination had been virtually determined, supporters of Senator Alben W. Barkley of Kentucky continued the boom for him which they started last night by requesting George W. Olvany, leader of Tammany, to give consideration to Senator Barkley's selection on the ground that the nominee should come from a border State instead of from a State so far south as Arkansas. Headquarters for Senator Barkley, as a candidate for Vice President, were opened in the Rice Hotel.

The boom for Senator Barkley placed the small inner group of Governor Smith's convention managers in a delicate position. They held that it would be impossible to accept Senator Barkley as the running mate of Governor Smith, if for no other reason than that he was one of the introducers of the Congressional res-

Continued on Page Two.

POP. PRICE MAT. TODAY. Marilyn Miller in Rosalie with Jack Donahue; Ziegfeld production, New Amsterdam Thea.—Advt.

Downpour Falls as Night Session Gathers; Some Delegates Spattered as Hall Roof Leaks

Special to The New York Times.

HOUSTON, June 26.—The thousandfold ranks of Democracy, ready to move toward the convention hall for the keynote speech, paused tonight when a typical Texas thunderstorm swept down just before the session opened. The first attack of the storm was a sharp crack of thunder and then as though the sky had been torn the rain dropped heavily.

It beat upon the pavements with a force that was audible and a volume that made the gutters gurgle. The first onslaught of the rain appeared to be the worst, however, and it tapered off to a series of fine showers which fell from a sky patterned with purplish, zigzagging lightning and reverberating with thunder peals.

The storm began an hour before the proceedings were scheduled to open and those who started early to Sam Houston Hall had ample warning that bad weather was in the offing. Threatening skies had cloaked the sunset afterglow and a freshening wind had carried masses of clouds over the triple-arched roof of the auditorium.

The heavy rain entered the convention hall at two points where open penthouses were built about the two big fans which serve to freshen the air. The openings were closed quickly but the water continued to drip.

The first penthouse was over an aisle in front of the speakers' platform and near one section of the press seats. The other was directly above the seats assigned to the Illinois and Texas groups. Some delegates were spattered a little.

The speakers' platform escaped any leakage and the dripping, never very copious, closed with the rain.

SMITH PERSONALITY DOMINATES HOUSTON

Far in the Background, He Is Master of the Show, Directing It Over the Telephone.

ALL DECISIONS GO TO HIM

And Justice Proskauer, His Adviser, Is Working With Pittman on a Platform to Fit Him.

By W. A. WARN.

Special to The New York Times.

HOUSTON, Texas, June 26.—More and more, as this Democratic National Convention is approaching its hour of decision it is assuming the aspect of a personally conducted affair, with Governor Smith, far in the background, the master of the show. His hand has been felt, and not at all vaguely, at almost every stage of recent pre-convention procedure.

The first thing today George R. Van Namee, Public Service Commissioner and chief machanician of the Smith pre-convention machine, announced that there no longer appeared to be any prospect of stopping the nomination of Governor Smith on the first ballot, even if his campaign managers should desire more deliberations on the part of the convention in reaching the only decision that it possibly can reach, so far as the nomination is concerned.

"The logic of events at Houston," Mr. Van Namee said, "and the general good-feeling that prevails, indicates that it is doubtful even if his managers wished it, that his nomination can be delayed beyond the first ballot. In fact there is no doubt about that."

Rushing to the Band Wagon.

It was the first time Mr. Van Namee had been thus outspoken, although for at least twenty-four hours the Governor's pre-convention managers have been surveying the situation. The declaration that no further effort will be made to delay matters undoubtedly will be the signal for every one who wants to have a seat at the Smith banquet table, in the event of his election, to climb aboard the band wagon.

With the nomination of Governor Smith assured, and the probability that in Senator Robinson of Arkansas a candidate acceptable to Governor Smith for second place on the ticket has been found, only one task is left to the Governor's spokesmen here. But that is a task likely to test their skill to the utmost.

The work of building a platform to fit the candidates who is to stand on it is already under way and is carried on with a degree of secrecy that convention goers of experience pronounce "quite out of the ordinary." All important decisions, it is understood, are submitted to Governor Smith before made. The Governor is in close touch with the convention city over a direct telephone wire to Albany, which is said to be humming most of the day and far into the evening.

Proskauer Drafting Platform.

Justice Joseph M. Proskauer of the New York Supreme Court, who is one of Governor Smith's closest advisers on matters of policy, from all appearances is the Governor's spokesman in matters relating to the platform. He is working in close cooperation with Senator Key Pittman of Nevada, slated for the Chairmanship of the Committee on Resolutions.

As a result of their labors a tentative platform is said to be in an advanced stage of preparation, with a view to shortening the labors of the Resolutions Committee. Senator

Continued on Page Four.

FARM STATE PARADE STARTED BY BOWERS

Orator's Plea at Night Session Stirs Convention and Finally All States Join.

SHARP THRUSTS APPLAUDED

Tribute to Wilson Evokes Cheers—Organization of Convention Effected.

Special to The New York Times.

HOUSTON, Texas, June 26.—The "Old Gray Mare Band" of Brownwood, Texas, and another musical aggregation started the night session of the Democratic National Convention off with a duel of melody. The delegates were slow in assembling and the galleries and other spaces set aside for visitors were even slower in filling than were those of the delegations.

A violent thunder shower had cleared the air somewhat and tempered the heat. The rain was continuing when the crowd began to gather in the hall. Huge fan holes in the roof let the rain through and some of the delegations received a wetting, as did some of the 500 newspaper correspondents covering the convention.

A soloist made an attempt to sing, but it was all lost in the hum of conversation and the surge of incoming delegates and visitors through the aisles. A little courtesy applause followed the venture at vocal music, but it was half-hearted. Even music becomes stagnant when launched on the heat-laden air in the Sam Houston Hall.

When the hands of the clock above the rostrum pointed to the hour of 7:30, the time fixed for the night session to begin, the spaces set aside for visitors were about half filled and the delegates appeared to be pretty well on hand.

Shaver's Last Appearance.

The huge kliegs lights that spread a silvery shimmer through the immense auditorium began to flicker, but steadied themselves as Clem Shaver, Chairman of the National Committee, emerged to call the night session to order a little later. This will be his last public appearance in his rôle as National Chairman.

John W. Davis, four years ago the Presidential nominee of the party, got into Sam Houston Hall and into his seat in the space set aside for the New York delegation without arousing any attention or any applause at all. To reach the seat he occupied he had traversed the centre aisle for two-thirds the length of the hall.

It was 7:50 when Mr. Shaver began to bang his gavel in a wholly ineffective manner. Finally it became a tattoo and the convention began to take notice. It was almost 8 o'clock when the evening session got under way. The Rev. William States, pastor of the First Presbyterian Church in Houston, who looks quite a bit like Senator Borah, then delivered a prayer.

More gaval work after the prayer was ended and then a secretary who in long years came forward and enjoined silence. Claude G. Bowers of New York was then nominated for Temporary Chairman and Charles A. Greathouse of Indiana, Secretary of the National Committee, nominated for Temporary Secretary.

A long list of feminine Vice Presidents was then put in nomination, followed by a list of other functionaries from parliamentarian to doorkeeper. They were all elected by viva voce vote and then the keynote orator was escorted to the rostrum.

Continued on Page Two.

Monterey Hotel at Asbury Park, N. J. Open June 30. Come for the 4th.—Advt.

KEYNOTE STIRS HUGE CROWD

Call to Battle for Honor of 'Besmirched' Nation Wildly Cheered.

ITS SPIRIT FIRES DELEGATES

With New Determination to Win, They Feel They Are About to Have Victorious Ticket.

FAVORITE SONS BOOMS FAIL

Anxiety to Vote for Triumphant Smith Sweeps Delegations and Upsets All Plans.

The full text of the Democratic keynote speech as delivered by Claude G. Bowers before the Houston Convention last night will be found on Page 3.

By RICHARD V. OULAHAN.

Special to The New York Times.

HOUSTON, June 26.—A thin, youngish-looking man, with a voice as clear as crystal and a strength and vigor belying the fragile stature of its owner, tonight invoked the spirit of democracy in a ringing speech which brought a great shouting of approval from delegates, alternates and the thousands of spectators who crowded the vast spaces of Sam Houston Hall for the real opening of the Democratic National Convention.

Between the two major parties, he told that audience of impressive proportions, that the campaign of 1928 would be a battle on the one side for retaining the principles of Hamilton and on the other for a return to the principles of Jefferson.

"The issues," he declared, "are as fundamental as they were when Jefferson and Hamilton crossed swords more than a century ago."

Thus spoke Claude G. Bowers, biographer of Jackson and the two earlier characters in our Constitutional history, editorial writer, student and political philosopher, as he stood on the rostrum in the capacity of Temporary Chairman of the convention, the so-called "keynoter" of its proceedings.

Scores Carnival of Corruption.

His words came clear out to the hearing of his great audience, which passed alternately from spellbound silence to noisy demonstration and back again. At the very outset of his address he laid the cornerstone for this year's struggle for the control of government when he cried:

"We battle for the honor of the nation besmirched and bedraggled by the most brazen and shameless carnival of corruption that ever blackened the reputation of a decent and self-respecting people."

That was the "keynote" Mr. Bowers sounded for the delegates to stress above everything else in defining the issues of the political campaign. Throughout his remarks he repeated it over and over in differing terms, holding before his party's representatives the duty of casting out of power in Washington those whom he accused of corruption in both party and public administration.

Plea for Farmers Wildly Cheered.

The enthusiasm of the audience took on a wildly demonstrative turn when Mr. Bowers declared:

"Now we do not ask paternalistic privilege for the farmer, but we do demand that the hand of privilege shall be taken out of the farmers' pockets and off the farmers' throats."

A lusty throated cheer arose at that, then shrill roars from the section of the hall where the State delegations sat. A stalwart North Dakota delegate seized the wooden standard of his State and holding it high above his head, danced down the main aisle. As the cheering continued the standards of other farm States were brought into the procession which marched around the hall, with the band playing "Hail, Hail, the Gang's All Here," and the crowd keeping up its shouting.

From that time on the audience showed a disposition to cheer every telling shaft Mr. Bowers fired at the Republican enemy.

The session at which Mr. Bowers was elected Temporary Chairman and before which he appeared to take the initiative in the campaign oratory was the second held by the convention today. The first, which was begun a scant hour and a half after the formal opening of this quadrennial gathering of the Democracy, was a brief perfunctory affair, with prayer, song and a welcoming speech in behalf of the municipality and people of Houston.

Nothing in it gave opportunity for enthusiasm, except perhaps the singing of "The Star-Spangled Banner," "America" and "Dixie" by an attractive-looking young woman of Houston, Miss Passmore, a member of the Chicago Opera Company. Delegates and spectators cheered their appre-

Problems of the Convention Near Solution After the Opening Session

bation of her effort, but the shouting was as nothing to that which expressed sympathetic understanding and approval of the stirring words of Mr. Bowers at the night session.

Keynote for the Radio.

This evening's meeting was begun at 7:50 o'clock. In making an exception to the custom of having the keynote speech at the initial noontime session, the party leaders felt that, with more millions of listeners-in at night than working hours would have permitted, the eloquent words in which Mr. Bowers presented the cause of the Democratic Party against that of its Republican foes would make a tremendous impression on the vast unseen radio audience, whose ability to hear was provided by a hook-up that extended to every section of the country.

That evening session seemed to be marked by a new spirit to which the call of the youthful-looking keynoter gave a vent and a stimulation. The delegates and party chiefs assembled in the knowledge that Governor Alfred E. Smith's nomination for President was a mere matter of going through the form of balloting. Party harmony was in the ascendant. Most of the animosities which had marked Smith's casting of his hat into the ring had disappeared in the widespread intention to show that the Democratic Party was a political organization animated by a desire for conciliation and solidarity.

The shadow of the bickerings, the factionalism, the bitterness of Madison Square Garden was not there. It was impossible not to sense that these eleven hundred party workers who occupied seats as delegates and the more numerous body of alternates, National Committeemen and committee women, leaders of Democratic organizations in the nation and the various States, and sympathetic Democrats on the floor and in the many galleries, were gathered with the determination to win, and the feeling among the majority of them that a winner was about to be chosen to contest the Presidential office with Herbert Hoover.

Unable to Delay Nomination.

Between the two sessions party leaders conferred over matters of importance to the convention. One peculiar aspect of these exchanges of views was an informal statement by George R. Van Namee, Governor Smith's campaign manager, that he "feared" that the Governor would be nominated on the first ballot.

So general is the acceptance of Governor Smith as the ideal nominee of the party that "favorite son" booms for the Presidential nomination are in danger of never appearing in the balloting, for many of the delegates committed to one or another of those who also would contend for the convention's outstanding prize are anxious to contribute to the selection of Governor Smith and fear that they will have no opportunity of doing so unless they give him their votes at the very first ballot.

The Smith management has attempted to set its face against a bandwagon rush to nominate the New York Governor. They are anxious to avoid any semblance of steam roller or ruthless methods. They prefer that every other aspirant for the Presidency shall have his run before the impressive Smith reserve strength is called upon to make him the convention's choice. They are especially desirous that Senator James A. Reed of Missouri shall receive the full strength of his following.

Want to Back the Winner.

But the delegates are engaged in the political game and most of them prefer to be with the winner and have it over with when his victory is assured.

The Smith managers have been obliged to take cognizance of this trend and have made their plans accordingly. They have figured out at what point in the call of States on the Presidential choice Governor Smith will receive the necessary two-thirds vote to insure his nomination, and if it is certain when the balloting is about to begin they will arrange to let this satisfaction go to some State of the dissatisfied area of the agricultural West. Such an eventuality, it is argued, will emphasize that Governor Smith is not merely the choice of the industrial and wet East, but also of the great interior farming country where prohibition has a grip upon the people.

The contest for the Vice Presidential nomination took more definite shape today with Senator Joseph T. Robinson of Arkansas, Democratic floor leader of the Senate, in the leading position. His superior place has been assured by word passed today that he bore Governor Smith's hallmark of approval, and was, in fact, the Governor's personal choice. Senator Robinson, after some hesitation, has come to be receptive. Democratic Senators are especially active in his behalf in spite of the circumstances that one of his chief rivals for second place on the ticket is another member of the Senate, Alben W. Barkley of Kentucky.

Barkley Active for Second Place.

Senator Barkley has become an active contender for the Vice Presidential nomination. Headquarters to further his candidacy have been opened and he has strong backing, especially among those who represent organized labor, farm organizations and the prohibition movement. The farm relief agitators are saying that he was the original McNary-Haugenite in the House of Representatives when he was a member of that body. The prohibitionists are pointing to the fact that he was co-author of the concurrent congressional resolution which submitted the Eighteenth Amendment to the States. To organized labor he is satisfactory as one of the House sponsors of the bill for the creation of the Railway Labor Board.

It is being urged against Senator Barkley's candidacy that his uncompromising views on prohibition would make the national ticket incongruous with Governor Smith at the head of it. Most of the Democratic Senators here seem to be behind Senator Robinson's boom. They argue that he is progressive, but not radical, that his course in the Senate has not offended big business, that he will have the approval of farm organizations, and that he is better known nationally than Mr. Barkley or any of the others mentioned for the Vice Presidential choice, with the exception of Newton D. Baker of Ohio, former Secretary of War.

Mr. Baker, however, insists that he does not care to become an aspirant for the Vice Presidency. He is being boomed by delegates from Virginia and some other States, but has discouraged their efforts.

Robinson's Strength Stressed.

One argument against the nomination of Senator Robinson is that as his State is certain to be in the Democratic column in the November elections no strength would be added to the ticket by putting him on it. To this Senator Robinson's backers respond that his country-wide reputation will give his addition to the ticket considerable strength. But outstanding in Mr. Robinson's qualifications is that Governor Smith wants him for his running mate.

There is a movement to have the Vice Presidential nomination go to Senator Reed. It is contended that his selection would be a happy solution of the Presidential contest in that it would remove all ill feeling that may have been engendered by the supremacy of Governor Smith. When asked about his attitude toward this Vice Presidential development, Senator Reed said today he was a candidate for the Presidential nomination and not second place.

The suspicion exists, however, that Senator Reed would not refuse the Vice Presidential nomination if it came to him.

Great Crowd at Night Session.

A thunderstorm this evening cleared the humid atmosphere of Houston and provided coolness for the night session of the convention. The crowd which attended the session was estimated at 18,000, the capacity of Sam Houston Hall. It was evident as Mr. Bowers proceeded that he was laying down the fundamental principles which the party should enunciate in its platform.

The reputation for effective political oratory which Mr. Bowers achieved by his speech at the Jackson Day dinner of the Democratic National Committee in Washington last January was upheld by him in his address tonight.

His stressing of Republican corruption pleased his audience greatly. He spoke of the "little gilded group" which controlled the Government at Washington. This group, he declared, had poured "a golden stream into the slush fund" and entered the 1928 campaign with Harry F. Sinclair's money in its pocket and "his blessing on its head."

The address contained an invitation to liberals and progressives to join the Democratic Party. Denouncing the oil lease scandals of the Harding Administration he spoke of "the little green house on K Street," and the "little black bag." The policy of the Republican Party through all that period of exposure, he said, had been silence.

Emphasizing the difference between Jeffersonian and Hamiltonian Democracy, he asserted that under the rule of the present Republican regime, the average man had no stake in the Government.

"The tragedy of the farms," was one term he used in declaring that "while the little group represented by Mr. Mellon has found fine plucking in the vineyard there has been nothing but thorns and thistles for the tillers of the soil."

There were references also to "dollar diplomacy," which, according to Mr. Bowers, dominated in our foreign relations. He stressed that Republican rule was mythical, and, summarizing this feature of his address, he asserted:

"With the mythical prosperity, mythical economy, mythical facts, mythical figures and mythical men, the last eight years may well be treated by the historians of the far future as the mythical age of American history."

ADDED APPOINTMENTS MADE IN STATE LISTS

Democratic Delegation Heads and Committee Members Are Announced.

HOUSTON, June 26 (AP).—Additional appointments in the organization of State delegations and committees at the Democratic convention, were announced today as follows:

CHAIRMEN.

Arkansas—T. B. Pryor.
Connecticut—William E. Thoms.
Florida—Edgar W. Wainright.
Georgia—William J. Harris.
Colorado—Charles D. Vail.
Illinois—George E. Brennan.
Indiana—William O'Brien.
Iowa—Guy M. Hasby.
Kentucky—J. J. Dorsheit.
Louisiana—Robert Ewing.
Maryland—Albert C. Ritchie.
Michigan—W. A. Comstock.
Montana—H. B. Mitchell (subject to previous appointment).
Nevada—William Woodburn.
North Carolina—W. C. Newland.
New Jersey—Harry Hehe.
New Mexico—George Crick.
New York—Caroline O'Day.
Oklahoma—James R. Armstrong.
Texas—Dan Moody.
West Virginia—C. E. Smith.
Virginia—Claude Swanson.
Wisconsin—George Dwinnell.
Wyoming—Fred W. Johnson.
Alaska—Simon Hellenthal.

RESOLUTIONS COMMITTEE.

Arkansas—T. H. Caraway.
Colorado—Thomas Duke.
Connecticut—David E. Fitzgerald.
Delaware—Charles F. Curley.
Illinois—Michael L. Igoe.
Indiana—Lew Ellingham.
Iowa—William Bacon.
Kentucky—A. O. Stanley.
Louisiana—Robert Ewing.
Maryland—Millard E. Tydings.
Massachusetts—David I. Walsh.
Michigan—William P. Connolly.
Montana—T. J. Walker (subject to previous appointment).
Nevada—Key Pittman.
New Hampshire—Robert E. Gould.
New Jersey—Edward T. Edwards.
New Mexico—Samuel G. Bratton.
New York—Robert F. Wagner.
North Carolina—Josephus Daniels.
Oklahoma—John A. Simpson.
Texas—Dan Moody.
Virginia—Carter Glass.
West Virginia—John J. Coniff.
Wisconsin—Calvin Stewart.
Wyoming—J. C. O'Mahoney.
Alaska—John Troy.

NATIONAL COMMITTEEMEN.

Arkansas—Vincent M. Miles.
Delaware—Andrew C. Gray.
Illinois—George E. Brennan.
Indiana—Daniel Grentheger.
Iowa—W. W. Reynolds.
Kentucky—Joseph E. Robinson.
Louisiana—Robert Ewing.
Michigan—W. A. Comstock.
Montana—J. Bruce Kremer.
Nevada—Samuel M. Dehel.
North Carolina—F. M. Simmons.
New Jersey—Frank Wagse.
New York—Norman E. Mack.
Oklahoma—Thomas Owen.
West Virginia—Herbert Fitzpatrick.
Wyoming—T. S. Quealy.
Alaska—J. J. Connors.

NATIONAL COMMITTEEWOMEN.

Arkansas—Miss Alice Cordell.
Delaware—Mrs. John Biggs.
Illinois—Elizabeth A. Conlon.
Indiana—Mrs. James R. Riley.
Kentucky—Miss L. C. C. Mayo.
Louisiana—Mrs. Hugh Wilson.
Michigan—Miss Evelyn Mansfield.
Montana—Mrs. J. E. M. Neill.
Nevada—Mrs. Frances Priedhoff.
New Jersey—Mrs. Jane M. Dillingham.
New York—Miss Elizabeth Marbury.
North Carolina—Miss Palmer Jerman.
Texas—Mrs. Owen D. Kelley.
Virginia—Mrs. Daniel Bell Doctrine.
Wyoming—Mrs. Nellie D. Ross.
Alaska—Mrs. Georgia Hellenthal.

SLATED TO BE SMITH'S RUNNING MATE.

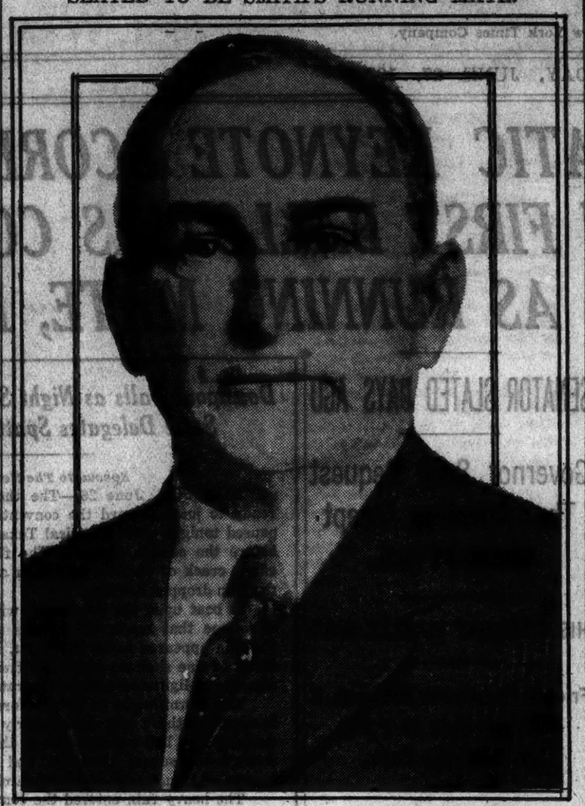

International Newsreel Photo.

Senator Joseph T. Robinson of Arkansas, Who, It Appears Certain, Will Be Nominated for the Vice Presidency by the Democrats.

ROBINSON SLATED FOR SECOND PLACE

By JAMES A. HAGERTY.

Continued from Page 1, Column 5.

olution to submit the Eighteenth Amendment to the vote of the Legislatures of the States. Senator Barkley, then a Representative, introduced this resolution in the House, Senator Morris Shepard of Texas introducing it in the Senate.

Without referring the matter to Governor Smith, his managers here knew that he would not sanction the selection of so pronounced a dry as Senator Barkley, because it would give the appearance of a straddle in the make-up of the national ticket, something the Governor is understood to desire to avoid. At the same time, Governor Smith's friends appreciated the support of the Kentucky delegation, which is unanimously for Governor Smith, and felt that they were entitled to make their fight for Senator Barkley, even if it should be foredoomed to failure. In this situation, they could do nothing but say that Senator Barkley's candidacy would receive consideration.

A lobby boom developed for Senator James A. Reed of Missouri for second place and received considerable support among the delegates who admire Senator Reed as a fighter. Senator Reed, who is considered the only real candidate against Governor Smith for the nomination for President, has given no sanction to the movement to put him forward for Vice President and has told his friends that he would not accept the nomination if it should be offered.

Confirmation that Senator Reed would not accept second place was obtained from William A. De Ford of New York City, counsel for William R. Hearst, who came here to give what help he could to Senator Reed's candidacy for President.

"Senator Reed would add great strength to the ticket, but he would not accept nomination for Vice President," Mr. De Ford said. "Senator Reed, as he has said, will support the ticket, and he will support it whole-heartedly and on the stump."

George R. Van Namee, Governor Smith's pre-convention manager, denied that the nominee for Vice President had been determined.

"New York has an entirely open mind on Vice President, he said. "I like to stress that we believe that every aspirant should receive consideration. That is why we are keeping an entirely open mind."

WILL ADOPT PLATFORM BEFORE THE TICKET

New Yorkers' Plan, Likely to Go Through, Will Avoid Appearance of "Steam Roller."

Special to The New York Times.

HOUSTON, Wednesday, June 27.—The Smith board of strategy decided early this morning not to make any attempt to nominate Governor Smith for President before adopting a platform and also decided on a definite order of convention business, which Mayor Walker, as a member of the Rules Committee, will submit to that committee in the expectation that it will be adopted and submitted to the convention.

The proposed order of business for the rest of the convention, which is the same as that of the 1924 convention in New York City, follows:

Report of Committee on Credentials.

Report of the Committee on Permanent Organization and address by the Permanent Chairman.

Proposals of candidates for nomination for President and seconding speeches.

Report of the Committee on Resolutions and adoption of the platform.

Balloting on candidates for President.

Proposals of candidates for nomination for Vice President and seconding speeches.

Balloting on candidates for Vice President.

The majority of the Smith convention managers decided that any attempt to nominate Governor Smith before adopting a platform might be regarded as the use of "steam roller" tactics, a charge which they wish to avoid.

The program as proposed will bring the nominating speeches tonight and probably the adoption of a platform on Thursday and balloting on Friday.

WOMEN URGE FOUR PLANKS.

Want Democrats to Outlaw War and Reduce Armaments.

Mrs. Emma Guffey Miller of Pittsburgh, a delegate to the Houston Convention, will urge the Platform Committee to adopt four planks proposed by the Women's International League. Mrs. Miller was active at the convention of 1924, at which she seconded the nomination of John W. Davis. These planks will be based on the following proposals:

OUTLAWRY OF WAR.

The Women's International League for Peace and Freedom endorses the United States's effort to secure a multilateral treaty renouncing war as an instrument of national policy, and further urges

(1) The arbitration of all pecuniary claims and other legal issues arising out of alleged injury to person or property, and

(2) The submission to arbitration, conciliation or mediation of all other disputes which diplomacy may fail to settle.

INTERVENTION.

(1) Believing that intervention either for the protection of investments of our nationals abroad or for political or military strategy is unethical in principle and ultimately unsound in practice, we advocate a permanent claims commission to deal with the complicated and difficult questions of property rights.

(2) Whenever conditions develop threatening the safety of our nationals in any country of the Western Hemisphere, we advocate that the issues arising therefrom should be dealt with by cooperative action of the nations of the American continents.

DEMILITARIZATION OF MEXICAN BORDER.

We advocate the demilitarization of the Mexican border and urge the negotiation of a treaty with Mexico such as the Rush-Bagot Treaty between this country and Canada to the end that we may perpetuate the present friendly relations now existing between the United States and Mexico.

REDUCTION OF ARMAMENTS.

Recognizing the fact that a race in armaments is one of the inevitable steps toward war, we urge the abandonment of any program for the increase of our naval establishment and advocate a declaration in favor of the greatest possible reduction of naval armaments at the coming International Naval Conference of 1931.

LINKS SMITH WITH DEFEAT.

Dr. Poling Says Governor Will Lose New York and Disrupt South.

Special to The New York Times.

LIMA, Ohio, June 26.—Governor Smith will lose New York and break the Solid South if nominated for President at the Houston convention, said the Rev. Dr. Daniel A. Poling of New York tonight at the annual convention of the Ohio Christian Endeavor Society.

"Let no man ignore Governor Smith's strength," he said. "He will make a great campaign, but he will be decisively defeated. In my opinion he will not carry a Western State. He will lose the Border States, with one possible exception.

"What the Houston platform may say about the Eighteenth Amendment and law enforcement will not be remembered if Governor Smith is the nominee. Judge Olvany is right when he says Governor Smith will be the platform."

Herbert Hoover, Dr. Poling said, has the temperament, training, idealism and experience to make a great President. His platform and his running mate were all right, he declared. Moral and patriotic circumstances of this election, he added, would, for millions of citizens, lift it out of party politics.

FEW COMMITTEEWOMEN.

Democrats Put Only One on Credentials and One on Rules.

HOUSTON, Texas, June 26 (AP).—With only three State committee appointments still to be made, the Democrats today had entrusted only one woman with a place on their Credentials Committee, and put only one on the Committee on Rules.

Porto Rico's pretty young bobbed National Committeewoman and delegate-at-large, Mrs. Jean Springstead Whittemore, won the honor of the credentials post, and Mrs. J. C. Castrill, Kentucky State Librarian and the only National Committeewoman holding an elective position, has the place on rules.

"I voted 102 ballots for John W. Davis at New York," said Mrs. Whittemore, "and this time I would vote as many for Smith."

FARM STATE PARADE STARTED BY BOWERS

Continued from Page 1, Column 7.

where Chairman Shaver surrendered the gavel to him.

Keynoter Frequently Cheered.

Mr. Bowers was heartily cheered. He made a hit at the very start by declaring that the Democratic Party was pledged to the fight against plutocracy and pillage. This phrase pleased the crowd and the audience cheered.

A moment later the delegates and spectators again cheered as the speaker denounced the Republican Party for corruption.

Cheers again interrupted Mr. Bowers's speech as he referred to the Democratic Party as the party of Jefferson, Jackson, Cleveland and Wilson.

Again his auditors interrupted Mr. Bowers as he asserted that Harry Sinclair had paid the Republican Party's debt. This reference to the oil scandal made a hit with the audience, and they showed their appreciation with a prolonged cheer.

Mr. Bowers's comparison of the political philosophies of Jefferson and Hamilton was listened to with close attention, but there were comparatively few opportunities for applause in this part of his speech.

Mr. Bowers struck a militant note which found ready response from his hearers when he declared that the Democratic Party must fight with the Jeffersonian method, the Jacksonian sword and the Wilsonian spirit.

Mr. Bowers kept his auditors roused to a high pitch of enthusiasm by his repeated references to the scandals disclosed during the two last Republican administrations. There was a great burst of cheering when he declared that the record of the eight years of the Wilson Administration was "like a flood of glorious sunshine against the smutty background of the last eight years of privilege and corruption."

Acclaim the Name of Wilson.

The first big moment of the convention came when Mr. Bowers mentioned the name of Woodrow Wilson. At the sound of the name of the last Democratic President, delegates, alternates and spectators rose and cheered wildly. It was a spontaneous demonstration with real sentiment behind it.

The audience showed almost continuous approval of the speech. They laughed at his mention of the "little green house in K Street," in which Mr. Bowers humorously added, "there were sounds of revelry by night."

Those in the hall liked best those parts of Mr. Bowers's speech which attacked Republicans. They sat with smiling faces as he charged corruption in nearly every department of the Federal Government during the period immediately preceding President Coolidge's Administration, and his assertion that Secretary of the Treasury Mellon and a little group who could be crowded into the directors' room of the Aluminum Trust controlled the Government.

His denial that there was such a thing as "Coolidge prosperity" among the farmers brought shouts of approval from the farm State delegates.

He received cheers for his denunciation of President Coolidge's veto of the McNary-Haugen bill while he at the same time favored the tariff-privileged classes and signed a bill creating a revolving fund for favored shipping interests.

A real demonstration began when Mr. Bowers shouted:

"We demand that the hand of privilege be taken out of the farmers' pocket and off the farmers' throat."

An Impressive Spectacle.

By the time Mr. Bowers began his speech the huge auditorium had filled up. It presented an impressive spectacle with the floor, comparable in size with Madison Square Garden, the amphitheatre tiers of seats rising from base to the ceiling, filled with men and women who only awaited a cue from the keynote orator to respond with cheers and applause.

With the convention on its feet cheering, the banner of North Dakota, erstwhile home of the Non-Partisan League, which typified an agricultural revolt in the first instance, began to stir. It was raised from its anchorage and borne out into the aisle, where it began to move forward toward the rostrum. Kentucky first, and then Minnesota and Nebraska joined the parade, which resembled demonstrations which follow the nomination of a candidate.

Soon the banners of half the States, and by degrees all of them, were being borne through the aisles, while the band was playing and the delegates were cheering.

Southern States were prompt in responding to the sentiment expressed by Temporary Chairman Bowers, as were States which cannot be classed as agricultural. Nebraska, South Dakota, North Carolina and Kansas were among the early participants. Mississippi, Indiana, Washington, Utah, West Virginia, Alabama, Texas, District of Columbia, Michigan, Nevada, Rhode Island, Wisconsin, Oklahoma, Idaho, Wyoming and Maryland were in the procession before it had moved half way across the hall. New York came next, and that was the signal for the banner of every other State to be up and moving.

"We will send Herbert Hoover back to England, where he came from," shouted a delegate from Oklahoma, who was the proud banner bearer of his delegation in the procession.

Bowers Finally Resumes.

It lasted for about ten minutes, and then there was a hush to permit Chairman Bowers to resume his castigation of the Federal Government under Republican control on account of its treatment of the farmers.

More applause followed his plea for fair treatment for agriculture and his denial that the Democratic Party was or had been the enemy of business.

During the demonstration a Kansas woman on the platform planted a sunflower, emblem of the farm State, on Mr. Bowers's coat lapel.

The capacity of the audience for enthusiasm had been exhausted temporarily and comparatively mild applause followed renewed attacks by Mr. Bowers on the Republican Party for alleged misdeeds, and his charge that Republican officials had "framed" a charge against a Democratic United States Senator, a reference to the effort of the Department of Justice a few years ago to charge crime against Senator Burton K. Wheeler.

He warmed the audience up again by more references to the oil scandals and a charge that a member of the Cabinet had been implicated and had received money sent in a "little black bag."

Discussing the naval leases, he said there was no one in the Cabinet to "blow a police whistle." Secretary Hoover was in the Cabinet and President Coolidge was Vice President, sitting frequently with the Cabinet at that time.

Stirs Laughter on Hoover.

Mr. Bowers launched a dart at Secretary Hoover when he said that the latter, when he received a letter of complaint had sent it to Albert B. Fall, then Secretary of the Interior. Mr. Bowers quoted Mr. Hoover as having said in a notation on the letter:

"I should be glad to send any reply to the gentleman that you suggest."

His hearers caught the allusion and there was general laughter. The delegates and spectators were equally quick to catch the allusion to President Coolidge when in discussing the oil leases, Mr. Bowers said:

"Sometimes I think that the virtue of silence may be overdone."

Chairman Bowers in pursuing his denunciation of the oil scandals without mentioning names made reference to Will H. Hays, late Chairman of the Republican National Committee, "laying aside his saintly function of a deacon of the church to go to Sinclair, getting the tainted bonds and transferring them to the campaign coffers of his party. The convention appreciated this slam at the former Republican National Chairman and roared its approval of the attack.

Mr. Bowers said that the prosperity boasted by the Republicans was not there. "You can not judge the prosperity of a people by the prosperity of a privileged minority," he said. He declared that 4,000,000 jobless and an abundance of commercial failures belied the Republican claims of prosperity.

Predicts Democratic Victory.

Mr. Bowers said that the Democratic Party was prepared to lead the people back to the old landmarks of liberty and justice. He predicted a Democratic victory.

"We shall win," he said, "because our cause is just."

The convention arose to its feet and stood in the steady shimmer of the klieg lights, again turned on, cheering and applauding for a minute or more when he finished after an hour of his high-voltage oratory.

Mr. Bowers after finishing his speech called the convention to order at 9:10, and recognized Justus S. Wardell of California, who offered a motion that resolutions introduced in the convention should go to the Committee on Resolutions and Platform without debate.

On motion of Senator Swanson of Virginia the convention adopted the rules of the House of Representatives.

On motion of J. Henry Goeke of Ohio, the Secretary called the roll of States, the Chairman of each delegation announcing the members from that State of the various convention committees, the Vice Chairman of the convention and the members of the National Committee.

This was a formality, as the delegations in most cases already had filed the names with the Secretary of the convention.

Announcement was then made that various standing committees of the convention would meet at 10 o'clock tomorrow morning. The Resolutions Committee will meet and hold its hearings in the auditorium of the Public Library.

On motion of former Representative John J. Fitzgerald of Brooklyn the convention then adjourned until 11 o'clock tomorrow morning.

DAY SESSION STIRRED BY PICTURE OF SMITH

Generally Listless Opening Is Enlivened by Californians Chanting 'We're for Al.'

Special to The New York Times.

HOUSTON, June 26.—Even though it was generally known that Claude G. Bowers, Temporary Chairman, would not deliver his keynote speech until evening, there was a fairly large attendance at the opening session of the Democratic National Convention which convened at noon today in Sam Houston Hall.

The Democratic convention greatly excels the Republican convention in the matter of bands. Three bands furnished music in turn as the delegates, alternates and spectators assembled. These were the Houston Municipal Band, the "Old Gray Mare Band" of Brownwood, the official band of the Texas American Legion and the Gold Medal Band of Memphis, Texas, a town of 5,000, the residents of which raised $3,500 to send their band to the convention.

The Tennessee delegation has the preferred position in the convention, their State standard being directly in front of the speakers' stand. The Tennessee delegation is flanked by the delegates from Utah on one side and those of Nebraska on the other, with North Carolina immediately behind. New York is seated a dozen rows back in the central section of the hall, while Texas, as the host State, occupies the exact centre of the hall.

Montana, Louisiana and Oregon are directly in front of New York. New Jersey is in the second row of seats on the right side of the hall. Arkansas, Connecticut and Illinois are well toward the front on the left. Four rows back of New York are the delegates from Missouri, home State of Senator Reed, the only candidate for President remaining in the field against Governor Smith.

Hall Comparatively Cool.

Although it was exceedingly hot outside, the hall was comparatively cool. The two huge twelve-foot ventilating fans worked perfectly and created a draft which kept the air in the hall moving and fresh.

Five minutes before the opening of the convention, the hall, which seats 17,000, was about half filled. The greater number of seats on the floor were occupied, but the galleries, as was natural with only a perfunctory session in prospect, were far from filled.

There are the usual convention arrangements for radio broadcasting and the taking of photographs. Squads of camera men occupy platforms at the top of the wooden pillars which support the wooden roof. These platforms resemble the fighting tops on the masts of battleships and the resemblance is heightened when the photographers train their cameras on the speakers' platform.

The first cheering of the convention occurred when the California delegation entered with a silk banner bearing the picture of Governor Smith, and the words, "California for Alfred E. Smith, Houston, 1928."

Loud cheering greeted the entrance of the Californians, who began to chant, "We're for Al! We're for Al!"

Other delegates joined in and the hall resounded with the rhythmical shout for New York's Governor, who is expected to be the convention's nominee for President.

More cheering followed the entrance of Mayor Walker of New York City as he took his seat with the New York delegation. The Mayor, seemingly refreshed by a night's rest, and showing no sign of his recent slight illness, smiled at the greeting and waved his Panama hat.

There was more cheering when a Texas delegate brought in the flag of the Lone Star State. The galleries started the cheering, which was taken up by the delegates. It died down as the Texas flag was placed in a standard alongside the flag of the United States.

Audience Listless at First.

It was 12:32 o'clock, just twelve minutes behind the scheduled hour, when Chairman Clem Shaver of the National Committee stepped to the front and began to work his gavel, preparatory to calling the big gathering to order. The meeting—for it was not a convention until the evening session, when temporary organization was effected—was exceedingly slow in responding. All the delegates appeared to be in their seats but the spaces set aside for visitors were only about 75 per cent. occupied.

There was very little life in the crowd that filled the vast hall. Cheers and applause had been largely lacking. The oppressive temperature in the hall appeared to have cast a spell over the audience.

After ten minutes of gavel pounding Chairman Shaver introduced Bishop Samuel Ross Hay of the Methodist Episcopal Church, South, who delivered the opening invocation, as follows:

We thank Thee, our gracious Heavenly Father, for that good providence that has kept us as a nation and as individuals to this hour.

Thou who art the giver of all good, author of eternal life, send Thy blessings upon these Thy servants, men and women gathered here from all parts of our great country to perform a duty of patriotism, a duty of justice and right, for the welfare of all our people.

We bow before Thee with unreserved gratitude and acknowledge Thy supremacy and dominion over us.

We believe that Thou art the creator of all things.

We believe with unshaken faith that Thou didst give Thine only son Jesus Christ to save us from sin and lead us into high and holy living.

We ask that divine wisdom may direct the deliberations of this national convention. We ask unbounded mercy for all citizens throughout the United States, that they may be preserved in union and in peace which is Thine.

And now, O Christ, we would pray together the prayer Thou didst teach Thy disciples to pray.

Our Father, who art in heaven, hallowed be Thy name; Thy kingdom come; Thy will be done on earth as it is in Heaven. Give us this day our daily bread; and forgive us our trespasses, as we forgive those who trespass against us; and lead us not into temptation, but deliver us from evil. For Thine is the kingdom, and the power, and the glory, forever and ever. Amen.

Miss Melvina Passmore, a Houston girl and a member of the Chicago Civic Opera Company, stepped into the limelight and sang "The Star-Spangled Banner" and "My Country, 'Tis of Thee," accompanied by the Gray Mare Band, the red-shirted, yellow-bandanaed conductor, who appeared to have just come off his horse, waving his baton from a point at the head of the centre aisle.

Then Miss Passmore sang "Dixie" and the music seemed to stir the audience to life. There was a burst of cheering and applause interspersed with a few scattered rebel yells.

Convention Call Is Read.

Charles A. Greathouse of Indiana, Secretary of the National Committee, then, in accordance with the usual convention procedure, read the official call under which it has assembled to adopt a platform and nominate a candidate for President of the United States. The audience listened rather indifferently.

Mayor Oscar F. Holcombe of Houston then came forward to deliver an address of welcome to the convention. At the opening of his address he said he wished to emphasize that this was the first national convention meeting in the South. He omitted mention of the 1860 Democratic National Convention, which met in Charleston and after fifty-seven ballots adjourned without making a nomination.

Mayor Holcombe recalled that the national capitol of the erstwhile Republic of Texas had been on the present site of the Rice Hotel, where most of the delegates are staying.

The Mayor of Houston also recalled that the hall in which the convention had assembled had been dedicated to General Sam Houston, who fought successfully for the liberation from Mexican rule of the soil upon which this city, named for him, has been built.

Then followed the presentation to Chairman Shaver of a gavel made out of hickory grown on the Tennessee estate of Andrew Jackson (Old Hickory). Another gavel, of cedar wood, presented on behalf of the Faculty and student body of the Sam Houston Teachers' College, will also be used.

Recess Taken Until Evening.

After this brief ceremonial Chairman Shaver entertained a motion under which a recess was taken until 7:30 in the evening.

This was a second departure from the program originally fixed and then revised at a midnight conference which ended in the early morning hours. The revised plans called for the "unofficial appointment of the standing committees, including the Committee on Resolutions, which in preparation of the party platform is confronted with the necessity of holding extensive hearings. This would have involved an economy in time which would have been welcomed by delegates in general and by all the workers at the convention.

Chairman Shaver had been importuned to let this plan of procedure be followed, but he proved obdurate. The more slow and deliberate process resulting from the delay in naming the standing committees and permitting them to get to work pending the evening session was attributed by grumbling delegates to a desire to hold the convention in session until Saturday so as to give this city a chance to make the most of its monetary opportunities the convention has brought it.

The delegates complained as they made their exit following the opening session, realizing that they must face an extra day of discomfort from the sweltering heat and hotel congestion.

"Not a Penny for Repairs"

After a 9,000-mile trip from coast to coast and return, visiting 29 states, and traveling the four extreme borders of the country, a motorcoach writer, Raymond Plumpe, wrote me: "Not a penny for repairs I found they still required no cleaning. The motor is free from carbon, and runs more quietly than when I left home. Not a penny for repairs—that's economy."

MOBILOIL

Canada Via Cunard ... The New August Vacation Trip... On A Trans-Atlantic Liner...

Cunard has just arranged for the perfect Canadian vacation trip!

You go up by sea on a trans-Atlantic liner ... you come back by sea or land. You have the ocean ... the coast view ... Every day ... every hour is different. The return trip is as full of vivid new impressions as the going.

It includes a delightful ocean cruise up to Halifax ...on the Tuscania, the Caledonia, or the Cameronia.

It offers you any number of ways and means of seeing this interesting northern part of the world ... with quaint Acadia ... Digby, the Biarritz of Nova Scotia ... the Bay of Fundy ... New Brunswick ... then of course Quebec ... Montreal.

Everywhere you go trips are arranged by motor ... bus or train. Every place you stop accommodations are included at the best hotels ...the Frontenac at Quebec ... the aristocratic Copley-Plaza at Boston!

Coming or going ... it's perfect!

Three sailings ... August 18, 18, and 25 ... All-expense tours ranging from 9 to 17 days from $125.50 up.

CUNARD ANCHOR LINES

Your Local Agent or 25 Broadway, New York

1840 1928 EIGHTY-EIGHT YEARS OF SERVICE

LILY

Soda-Drinking Days

The soda-drinking days are here—and for their full enjoyment try your favorite flavor, served in a crisp, clean Lily Soda Cup. Most refreshing in the face of the four o'clock "let-down." For sundae dishes, soda cups or drinking cups, call STAgg 2414. Lily Cups, Bush Terminal, Brooklyn.

LILY CUPS

SALESMANAGER Available

GROCERY OR CONFECTIONERY MERCHANDISING

For particulars address Michaels & Heath, Inc. 420 Lexington Ave., N. Y.

Mrs. Wilson and Mrs. Smith Conspicuous in the Hall

WOMEN OF NOTE SHARE OPENING DAY

Mrs. Wilson and Mrs. Smith Are Keen Observers—Mrs. Marshall Sticks to Delegate Duty.

GOVERNOR'S WIFE RETICENT

She Explains That Her Interest Is Home, Not Politics—Mrs. Ross Boomed for Vice President.

By WINIFRED MALLON.

Special to The New York Times.

HOUSTON, June 26.—Mrs. Woodrow Wilson, Mrs. Thomas R. Marshall and Mrs. Alfred E. Smith each spent a very full day assisting variously at the opening of the Democratic National Convention.

Preceding the noon session Mrs. Wilson and Mrs. Marshall, together with Mrs. James Reed, Mrs. Gilbert M. Hitchcock, Mrs. Morris Sheppard and wives of other distinguished Democrats, were guests at the breakfast given in their honor by the four local chapters of the Daughters of the American Revolution.

Mrs. Wilson, in purple chiffon and a small purple hat, received an ovation, all other guests rising when she entered with Mrs. Jesse Jones, and again when she departed for the convention hall. Between sessions of the convention she was the guest at a buffet supper given by the Women's Liberal Democratic Club.

Mrs. Smith this morning was engaged in her apartment with photographers and correspondents, to whom she reiterated her assurances that she was in Houston to attend the convention and for that purpose only.

Mrs. Smith Aloof From Politics.

Mrs. Smith does not like to be interviewed, but in a valiant effort to be fair to everybody, she authorized today the following statement:

"There is really nothing for me to say.

"My trip from Albany was very enjoyable. Houston and the State of Texas have demonstrated true Southern hospitality since my arrival.

"It will be impossible for me to accept, much as I would like to, the many kind invitations to attend luncheons, dinners and receptions.

"I am not a politician. I have devoted my entire life to home and family and I am unable to discuss the political situation, as I have never taken any part in it.

"While here I expect to attend most of the sessions of the convention, and the balance of the time be as quiet as possible and with my family.

"I will return home as soon as the convention adjourns."

One invitation declined by Mrs. Smith, visibly without regret though with appreciation of the courtesy, was that extended by an air transport company to fly to Galveston. Dr. Sullivan, who was present when the invitation was received, advised against it, but his advice caused no distress to Mrs. Smith, who remarked she had never flown and intimated that she had no wish to do so.

Governor Smith, she said, in reply to a question, had telephoned her last evening, the conversation being entirely concerned with mutual inquiries as to the health and well-being of members of the family.

Room Full of Flowers.

She would make no predictions and comments as to the certainty or celerity of the Governor's nomination, though her eyes twinkled a bit at the suggestion that it might be "all over" before Friday.

Several baskets of flowers from friends in Houston, and a corsage bouquet of lilies of the valley from Mr. and Mrs. Henry Moskowitz, on whose card was written "Just for Luck," was received this morning. By the time the photographers arrived the apartment presented the appearance of a garden.

Mrs. Smith, wearing an afternoon dress of beige chiffon and lace, and a large black hat, her only jewels an amber necklace with a diamond bar and pendant, posed with Miss Rose Pedrick, her secretary, and a group of the assembled correspondents before departing for the convention hall for the opening session at noon. She attended the evening session also, a close and interested observer of the proceedings.

Mrs. Thomas R. Marshall, who is a Delegate-at-Large from Indiana, and taking her duties very seriously, said today that she was accepting very few invitations.

"I am here as a delegate and to work for Mr. Woollen," she said. "No, our delegation has no second choice. We are here for Woollen and we are for Woollen."

Mrs. Genevieve Clark Thomson, daughter of the late Champ Clark, is out for Senator Reed. These are uncertain and anxious moments for Mrs. Thomson, for her position as National Committeewoman from Louisiana hangs on the outcome of the contest brought under her leadership, which has now been referred to the Credentials Committee.

Contest or no contest, the daughter of Champ Clark is received with cheers wherever she goes. She is always an attractive figure, dressed usually in pale blue or green Summer frocks of cotton and with a wide, flappy hat over her brown hair, formerly bobbed, which she describes as being at the "ugly stage" while growing long again.

Another contest, in which victory perched upon the lady's banner, was that brought by Mrs. L. O. Keen, National Committeewoman of the Canal Zone, who called a convention in opposition to that called by National Committeeman Frank T. Hamlin and succeeded in having her delegation accepted yesterday.

The contest in the District of Columbia delegation was adjusted and withdrawn, and Mrs. J. Borden Harriman of Washington, National Committeewoman from the District, took her place under her delegation's banner upon the floor of the convention.

Boom Mrs. Ross for Second Place.

Wyoming delegations continue to take seriously the suggestion that Mrs. Nellie Tayloe Ross, former Governor of their State, would make an admirable running mate for Governor Smith, whose nomination she is to second.

There are eighteen delegates from Wyoming, and J. C. O'Mahoney of Cheyenne insists that several Pennsylvania delegates also favor Mrs. Ross as a Vice Presidential candidate. The plan is for Mrs. T. S. Taliaferro, former President of the Wyoming State Federation of Women's Clubs, to nominate Mrs. Ross.

In the meantime placards bearing the slogan, "Democracy and Victory! Alfred E. Smith for President, Nellie Tayloe Ross for Vice President. Honesty, Sincerity, Courage," continue to circulate, ignored by Mrs. Ross, a cool and charming figure in white crepe de chine and a centre of interest everywhere in the convention.

"I am here to work for Governor Smith and for the success of the principles of the Democratic Party, in which I deeply believe," is all that Mrs. Ross will say.

In the deepening interest over the probable successor to Mrs. Emily Newell Blair, who is retiring as Vice Chairman of the National Committee, Mrs. Florence G. Farley of Kansas and Mrs. Bernice Pyke of Ohio are the candidates most prominently mentioned.

Both are National Committeewomen. Mrs. Farley is one of the youngest members of the National Committee, but one of the oldest in service, having been active in political work before she was old enough to vote. She is 28 years old and is described by those who have worked with her as "a live wire" and "a genius at organization."

AN HONORED GUEST AT THE CONVENTION

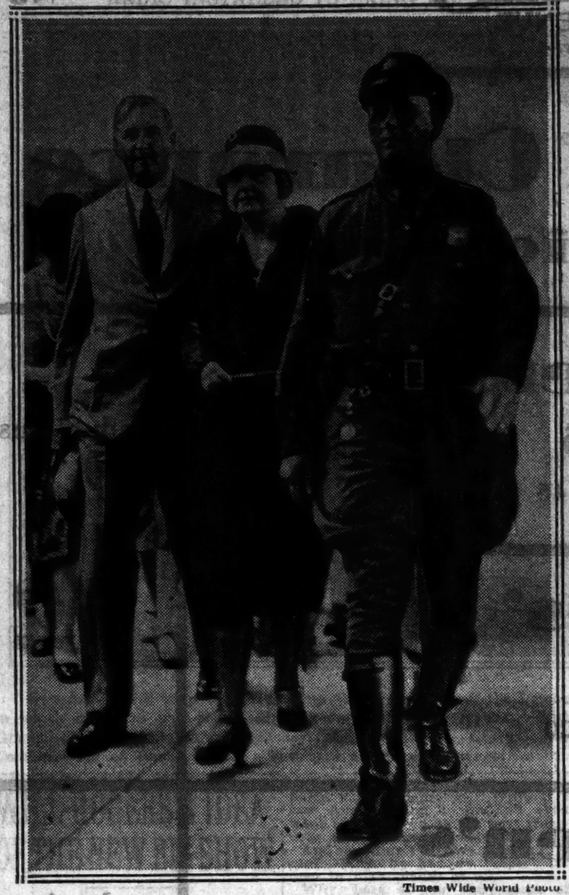

Times Wide World Photo.

Mrs. Woodrow Wilson and Her Host at Houston, Jesse Jones. Mrs. Wilson Has Received Marked Tribute From the Convention Throng.

LEADERS ARE COLD TO BONE-DRY MOVE

By RODNEY BEAN.

Continued from Page 1, Column 4.

proclaimed that this course would be satisfactory to them, such has been the understanding, and they are hoping for the results when the Resolutions Committee completes the platform.

The opinion also was expressed today that South Carolina would accept this program and that there was strong sentiment for its acceptance in the Texas delegation despite the more militant position taken by Governor Moody.

Unless he can obtain substantial backing from the leadership of these States, Governor Moody would not be in a very strong position to make a fight on the floor of the convention. His chief accomplishment, it appears, would be to place the leaders of dry States who are seeking to preserve harmony in an embarrassing position because, in seeking to protect the interests of their party nationally, they had held back from joining him in an open fight.

The chief support of proposals to carry the prohibition issue fight to the floor of the convention today came from the McAdoo spokesman, Daniel C. Roper, former Commissioner of Internal Revenue, who has quarters in the Lamar Hotel.

Meetings of some of the more determined drys have been held in the Democratic Building, but few of the more prominent leaders have appeared at any of these. The speakers have been chiefly delegates who are not scheduled to play any very prominent part in directing the course of the convention.

The picture, of course, would be changed if the managers of Governor Smith attempted to force through a plank in the platform placing the party on record in favor of modification of the Volstead Act. Such a program would probably find the responsible leaders from most of the Southern States in open revolt, and bring them support from leaders and delegates in some of the Western and Southwestern States.

The Southern drys among them Glass, George, Cordell Hull of Tennessee and Daniels are, however, giving their support to a harmony program at this stage, on the assumption that no such emergency will be faced.

Governor Moody will have a large part in the direction of the fight by the drys before the Resolutions Committee and the more level-headed among them are most hopeful that the issue will be settled there on a basis that will avert an open row.

Frank A. Hampton, spokesman with the North Carolina delegation for Senator Simmons, who has been unable to attend on account of illness, is one of the small group hitting in its attacks on Governor Smith.

He issued a statement tonight declaring that "the anti-Smith and anti-Tammany lines are holding fast" and that more than one-third of the delegates would hold out against the Governor's nomination.

"Tammany does not have the votes to nominate its favorite chieftain, and this desperate attempt to rush the South and the Middle West of their feet, will, I predict, fail," he said.

"Here in the Democratic South, which keeps the Democratic Party alive, let us harden our resolution and our will as we face the enemy in his final assault and let us give him only this stern answer:

"'You shall not destroy our party as an instrumentality of clean and equal government by chaining it to the things Al Smith stands for and which we know he stands for, notwithstanding all the tommyrot his supporters are proclaiming.'"

DRYS RALLY FOR FIGHT ON CONVENTION FLOOR

Roper, Moody and Others Form Body to Seek Endorsement of 18th Amendment.

HOUSTON, June 26 (AP).—A formal organization of delegates to fight for a "bone dry" plank in the Democratic platform as completed tonight at a rally of the drys.

A crowd estimated by one of the speakers at 100, attended the rally, which was addressed by Governor Moody of Texas, a member of the Resolutions Committee, who will wage the battle for the dry plank there in company with Senator Glass of Virginia and Josephus Daniels of North Carolina.

Several States were represented at the meeting, which was presided over by Daniel C. Roper of South Carolina, who several days ago undertook to lineup the anti-Smith and dry factions into a working organization. Huston Thompson of Colorado, former member of the Federal Trade Commission, although not a delegate, is mapping out the convention battle plan.

Lieutenants will be named to cooperate with Mr. Ball in the floor fight which is planned in an effort to get the convention on record on the Eighteenth Amendment. Governor Moody outlined the Texas Prohibition plank calling specifically for endorsement of the Eighteenth Amendment and this is what the drys plan to demand.

Speakers were heard from several States, including Clifford M. Walker of Georgia, Richard Long of Massachusetts, John A. McSparran of Pennsylvania and Cone Johnson of Texas. Senator Harris of Georgia was among those present and most of the delegates seemed to be wearing the badge for Senator George of that State for President.

Mention of Governor Smith was heard several times, but there was a disposition on the part of the leaders to regard his nomination as "going by default." However, threats against his nomination brought cheers.

DELEGATES UNITED ON THE PLATFORM

By CHARLES R. MICHAEL.

Continued from Page 1, Column 2.

when it could be done without injury to the industrial situation.

Wagner for Special Session.

It is understood that Senator Wagner of New York and Senator Pittman favor avoiding any endorsement of a farm relief plan, except making a pledge to extend the cooperative marketing system and to call a special session for agrarian legislation, as the Democratic Party did with the Federal Reserve System after President Wilson's election.

Senator Caraway of Arkansas has a plan endorsing the equalization fee principle. Former Senator Hitchcock of Nebraska proposes to solve the problem through an export agricultural board, with powers to levy a tax on the sale of farm products. These and many others appeared early in the week. Senator Pittman today received a suggestion for agricultural plans from Governor Bulow of South Dakota, the Illinois Agricultural Association and Senator Carter Glass.

Governor Bulow proposed the following plank:

We pledge the Democratic Party to use its best effort to secure economic equality for agriculture and the live stock industry, and to accomplish this we propose:

First—To enact legislation providing for the purchase, export and resale of the surplus of basic commodities, the cost of such operations to be borne by the commodity served.

Second—To improve marketing facilities, including development of cooperatives.

Third—To develop inland waterways and adjust other transportation rates.

Fourth—Equitable tariff adjustments for the benefit of agriculture.

Fifth—Fair treatment for the agricultural regions in the operation of the Federal Reserve System.

Advocate Equalization Fee.

Adoption of the equalization fee principle and extension of the marketing system are advocated by the Illinois Agricultural Association in the following proposed plank:

The eight years of the Republican Administration have impoverished agriculture. That party's pledge to take all steps necessary to bring about a balanced condition between agriculture and other industries was broken. The policy frankly declared by Republican spokesmen, that American farm production must be reduced to the needs of the domestic market, means starving out of additional millions of farmers.

Because of the limited human control over the forces governing farm production, there is a surplus problem in agriculture which must be met before the farming business can be stabilized on a level with other productive activities.

No matter what future tariffs may be, Federal legislation is necessary if farmers are to be enabled to handle their crops so that the price of the surplus may not determine the price of the whole crop. The 1924 Democratic platform promised such legislation.

It is a fundamental principle of the Democratic Party that such tariffs as are levied must not discriminate against any industry, class or section. Therefore, the party pledges that in its tariff revision it will insist upon rates of duty for agricultural products equal to rates on manufactured products.

The Democratic Party pledges its aid in every proper way to the development of cooperative marketing.

Such associations cannot impose upon their members full responsibility for a program that benefits all producers alike, and the party pledges that a way shall be found, with the rights of all producers properly safeguarded, to distribute the costs incurred in dealing with crop surpluses over the marketed units of the crop whose producers are benefited by such assistance, thus avoiding government subsidy, to which the Democratic Party has always been opposed.

Because of the pressing importance of the problem, and its neglect at Republican hands, the Democratic Party pledges that its President will call a special session of Congress immediately for the enactment of the necessary legislation.

Glass Will Offer Three Planks.

Senator Glass, as Virginia's member of the Resolutions Committee, will offer planks on prohibition, tariff and foreign relations. He is opposed to abandoning the traditions of the party for a different tariff policy.

The Senator is still an ardent advocate of the United States joining the League of Nations, but will not insist upon the platform supporting immediate entrance. He believes, however, that American sentiment is slowly but effectively rising in favor of this country taking part in the movement to preserve world peace through the League.

Senator Glass feels that the League cause espoused by President Wilson will, in time, become the permanent policy of the United States, and that no good can be accomplished by repeated party declarations. Some great event in world affairs will force a changed sentiment in the United States, he believes, and this will cause the United States to seek membership. Yet, while the League of Nations is not a dead issue, he declared today, it is one that at present does not appeal to the electorate, who are thinking chiefly of domestic policies.

Senator Glass, former Secretary Josephus Daniels of the Navy and other drys do not agree with the extremist wing who seek to commit the Democrats to a specific declaration in favor of the Eighteenth amendment. This group, with many who have followed the white banner of William J. Bryan, apparently will control the situation and be able to reach an agreement in the Resolutions Committee and prevent a fight on the convention floor over the Eighteenth amendment.

Indeed, those influential in the party are suppressing their private views to bring about harmony on all issues so that the Democrats may enter the campaign united and determined to follow the course which the nominee will chart in his speech of acceptance.

Proposed Prohibition Plank.

The prohibition plank which Senator Glass, ex-Secretary Daniels and others agreed to fight for in the Resolutions Committee reads as follows:

Under the Eighteenth amendment to the Federal Constitution and the laws enacted in pursuance thereof, prohibition of the manufacture, sale and transportation of intoxicating liquors for beverage purposes is a constitutional and statutory policy of the United States, and obedience to the laws in respect thereto is distinctly an obligation of good citizenship and an imperative duty of public officials.

The Republican Party, by its lamentable failure to enforce the law, is directly responsible for bringing prohibition measurably into discredit. The Administration at Washington has transformed the Prohibition Bureau into an abiding place for its spoilsmen; and since the advent of the unspeakable "Ohio gang" the system has continuously been administered by and in behalf of Republican politicians and their acquisitive retainers. The prohibition law, as all other laws, should be honestly and uncompromisingly enforced, and this bureau of the Government should no longer be prostituted to political uses.

Sees Farm Aid in Tariff Cut.

Senator Glass feels that the tariff should be reduced and that such a reduction would aid the farmers greatly, although farm legislation is necessary in addition. He will urge a tariff plank advocating lower schedules and a party pledge for an extraordinary session of Congress to enact agrarian legislation.

The tariff and farm relief plank, written by Senator Glass, reads as follows:

Not content with maintaining excessive internal taxes, the Republican Administration bitterly resists every suggestion of an abatement of tariff tolls; and, instead, the party leaders waste their time in Congress in fatuous discussions of purely political nostrums miscalled measures of "farm relief." Nothing is more certain in economics than that a high protective tariff is legalized robbery of the many for the enrichment of the few, and it is equally true that the farmers of the country are the surest victims of this system of pillage. Under it they are required to pay three or four prices for the things they must buy and, on the other hand, their markets for the things which they must sell, if they would prosper, are restricted by a policy that exasperates the foreign purchasers of farm produce by making it more difficult for them to buy.

Assails "Vicious" Tariff.

The remedy for this situation and the speediest, as well as the soundest relief for the agricultural interests is a prompt, careful and scientific reduction of existing tariff schedules. The Republican Party is even unwilling to share, in an effective way, its protective tariff policy with the farmers of America. On the contrary, it keeps the vicious system, with the flagrant inequalities, for the exclusive benefit of artificially sustained industry, to the inevitable injury of agriculture.

The Democratic Party, when last in power, not only effected a fair reform of the tariff system, but it rescued the American farmer from the clutches of the money sharks and provided him with credit facilities which the Republican Party for fifty years had withheld.

It was the Federal Reserve banking system which first opened the doors of the national banks of the country to the farming industry, and it is the Federal Loan system which has afforded the farmers of the United States credits aggregating now nearly $2,000,000,000.

Only by the election of a Democratic President and a Democratic Congress may the farmers of the nation hope for still further relief through a sane reduction of tariff taxation, thereby augmenting the demand abroad for the products of the soil and facilitating their exchange.

Glass's Foreign Policy Plank.

Senator Glass has prepared a plank on foreign relations, which praises President Wilson's position on the League of Nations and condemns the Republican program in Nicaragua. He will not fight insistently for the inclusion of the League of Nations section, and along with Newton D. Baker, will submit to the majority view if the majority's desire proves to be to omit any reference to the League.

His foreign relations plank reads as follows:

It is with no degree of satisfaction, but rather in a sense of deep humiliation, that we feel compelled to deplore the utter lack of a considered diplomatic policy at Washington, calculated to assure the respect of foreign Governments or to retrieve the distressing blunders which alienated from this nation the confiding good-will of European peoples.

Conscious of the moral obliquity which it incurred by preventing the entrance of the United States into the League of Nations, the Republican Administration has furnished secret amusement to international statesmanship by its fugitive expedients to avert the evil consequence of this wicked dereliction. Refusing through hatred of a great Democrat President to join on equal terms fifty other nations of the earth in concerted aims and efforts to insure the peace of the world, or even to let the United States become a member of the International Court of Justice, Republican intrigue and ingenuity have been spent in fragmentary attempts to weaken the League of Nations and to arrest its great progress by rendering pitiful devices to supersede plain processes provided the Covenant and patiently pursued by the League.

Attacks Nicaraguan "War."

For the proud erect stride into the front door, with a seat at the head of the table, as proposed by Woodrow Wilson, the State Department at Washington prefers to substitute a shuffle around the back way.

And so, not content with repelling Europe in this wise, the Republican Administration has also wantonly excited the fears and invited the suspicions of all Latin-America by making war in Nicaragua without the sanction of Congress, and in direct violation of the Constitution of the United States.

Kindred action toward a powerful nation would result in a loss of thousands of lives instead of a score of the marines, pitted against a weak and defenseless nation. If anything, this great and powerful Republic, by every consideration of right and moral justice, should feel a greater obligation to protect the feeble than assert itself against the strong. The Democratic Party believes in the kind of diplomacy that will preserve the dignity of the nation while magnifying its reputation for amity and generosity.

Public Notices

Daily $1.00 an agate line. Sunday $1.50.

The New York Times maintains a complete record of all missing persons sought through this column. Address inquiries Public Notice Department, The New York Times.

A GOLDEN OPPORTUNITY FOR A CHILDless couple, or single lady or gentleman, who wish to perpetuate their name and benefit posterity, to give $100,000 to establish a women's training college for teachers in England, which has done splendid work for nearly a century and is now condemned through lack of funds, mostly owing to the war. A beautiful building but needing structural repairs at once, estimated at £50,000. Once restarted, could be made self-supporting. Highest references and fullest information with photographs. (Church of England.) A. M. C., 60 Lordship Lane, Wood Green N. 22, England.

TO WHOM IT MAY CONCERN: PLEASE take notice that on from May 16, 1928, Abraham D. Melmed has withdrawn from the partnership known as the Federal Electric Protection Co. I will not be responsible for obligations contracted by the above firm.

ELECTRICAL STORE, 225 GRAND ST., Manhattan, sold by Ridley Lighting Supply Co. to creditors; bills presented to M. J. Schmidt, attorney, 342 Madison Av.

NOTICE IS HEREBY GIVEN THAT JULius Giesenhaus is no longer connected with the firm of Bartwink & Giesenhaus, 535 8th Av., New York.

EDWARD SCHWARTZ HAS NO LONGER any connection with Edw. Schwartz & Co., Inc., 345 West 27th St.

CHARLES MORGAN FROM CHISWICK, Sister in New York. 815, 93 West 72d St., New York City.

GEORGE GUARE: CALL FOR CLOTHES left June, 1927. Teller, 1,286 Madison Av.

FAMILY SEDAN, TOURING TO COAST: one vacancy. Gramercy 1110.

TWO MEN WILL JOIN GENTLEMEN with car to California. C 346 Times.

The New York Times offers a reward of $100 for information leading to the arrest and conviction of any one who has inserted a fraudulent advertisement in its columns.

Hot, Weary, or Thirsty—Ask for

White Rock

The leading mineral water

1828 CENTENNIAL 1928

Bedding that invites repose

Beds of charming patterns to harmonize with every decorative plan—Mattresses of Pure Horse Hair, built to suit your individual requirements—Covered Box Springs of sturdy construction that last for years.

When you select Hall's Bedding you purchase a lifetime of sleeping comfort.

To commemorate our Centennial, we offer you a selection of finest Beds and Bedding to be found anywhere.

Orders may be placed direct or through your dealer or decorator.

FRANK A. HALL & SONS

25 west 45th street New York

Makers of Fine Beds and Bedding

Sales Executive Available

Man of high character and excellent record of achievement, now engaged, desires to connect with good concern which is in need of a real producer. In addition to being a personal producer, has been accustomed to dealing with salesmen, dealers, executives of industrial and financial concerns. Twenty years' intensive and successful experience in industrial and sales engineering. Wide and valuable acquaintance from coast to coast. Congenial temperament and proven ability of inspiring salesmen to greater results. Age 42. Married, in perfect health. Residence Boston district.

Box Y 2277 Times Annex

CONTINUING THE CLEARANCE EVENT

Four Featured Sale Prices . .

$15 $25 $45 $65

SPORTS clothes . . . Frocks and Ensembles . . . Evening Clothes . . . selling originally as high as $175.

Mrs. Franklin inc.

16 EAST 53rd STREET

New York · Philadelphia · Palm Beach · Bar Harbor · York Harbor

DUPLEX APARTMENTS

On the Upper Floors

—boast of their own private terraces—affording an unexcelled view of the city.

Other units available

The Oliver Cromwell

55-Story Apartment Hotel

12 West 72nd Street

at Central Park West

HOTEL Great Northern

118 West 57th Street

Daily Rates, None Higher

Room with Private Bath (for one) . $3.50-4.00-4.50

(for two) . . 4.50-5.00-5.50

Suites (2 Rooms) 6.00-7.00-8.00

Reduction of One Day on Weekly Rates

Long or Short Term Leases are Now Being Made

TELEPHONE—CIRCLE 1900

MARK CROSS

Women's Sport & Dress Hand-sewn Glove.

$4.25

Natural chamois and white doeskin, black handsewn, one button.

The World's Greatest Leather Store

484 Fifth Ave.—New York—178 B'way

Boston—148 Tremont Street

Walnut Partition that costs no more than imitations—equally inexpensive in mahogany

Six months ago it was very costly to use real walnut or mahogany partition. So most offices had to be content with stained imitations.

Today, however, it is almost an extravagance *not* to use real walnut or mahogany. For New Telesco Partition, introduced a few months ago, offers rich American walnut or African mahogany . . at a price no higher than imitations.

In New Telesco Partition these more expensive woods are employed in a design that is radically different from any partition you have ever seen. This design is simple . . . beautiful . . . *modern*. It is strikingly impressive in any office.

But New Telesco is not content to lead merely in beauty. Its practical utility is equally important. For it combines new advantages, as for example:

—its new lacquer finish—New Telesco is kept beautiful by its special lacquer finish, which is not only more durable than varnish, but more durable than ordinary lacquer. And we make a daring scratch test to prove it!

—its mop-proof base—in our laboratatory we developed a specially treated base that protects New Telesco from mops and water.

—its portability—New Telesco is the most portable partition made. Erected with screws, it can be put up, taken down, moved around and re-erected without damage or mess or any expense except labor. Its telescoping posts, an exclusive Telesco feature, can be raised or lowered to any ceiling height.

—its adaptability—The units of New Telesco never exceed 4'6" in width. Result: easier to move . . reduced risk of damage in moving . . more adaptable when changes are made.

FLAIMPRUF

TRADE MARK REG. U.S. PAT. OFF.

the wood that will not flame

For exquisite panelling in directors', executives' or reception rooms, Flaimpruf Wood is particularly suited. It is also obtainable in New Telesco Partition, modern bank equipment, executive tables, railings and all other products of the Improved Office Partition Company.

If you have any special problems where Flaimpruf Wood might prove serviceable, our Research Laboratory will be glad to cooperate with you.

Telesco Partition

IMPROVED OFFICE PARTITION CO.

(Divisions Corp.) Est. 1909

Offices and Plant: Elmhurst, N.Y.

New York Office: 9 East 57th Street

Telephone: Ashland 7940

Improved Office Partition Co.
9 East 57th Street, New York
I should like more information about:
☐ New Telesco Partition
☐ Panelling
☐ Flaimpruf Wood
Name
Address

Trek to Hall Jams Ten Houston Streets

PHALANX OF 11,000 CONVERGES ON HALL

Storm Clears as Assemblage Banks Auditorium in Vast Level of Mingled Colors.

SWEPT OFF FEET CHEERING

Dakotans Lead Farm Ovation to Bowers—Noon March Made Under a Blazing Sun.

By BRUCE BAE.

Special to The New York Times.

HOUSTON, June 26.—Amid rolling thunder and sheets of rain flared by vivid lightning, the Democratic phalanx of 11,000 converged on the Convention Hall along ten streets this evening.

All traffic had been cut off and the advancing throng reached from housefront to housefront, slowly coming to the entrances of the hall and then pouring in to take their places and listen to the bands alternating from three sides and the drumming of the rain on the great roof.

The singular noise of the big migration beat against one's ears—a confused drone of many voices, blurred by distance into one medley, the scraping sound of shoes against concrete flooring, the chant of vendors and the music at times only an undertone.

The outward murkiness only brought into sharp relief the movement and brightness inside the building, the coolest spot of the day in Houston. Caught in the draught from two big fans sucking in the air from the outside and shooting it down from the roof, the draperies became animate as though eager to add to the general movement.

Great Throng a Plane of Color.

After the crowd had gathered and the laggard delegates had taken their seats, the hall presented a brilliant picture, as broadly splashed with tints and positive colors as the curiously glowing sky that marked the passage of the storm and the birth of a clear night.

The hot weather toggery of the men, white linens, light brown worsteds, pin-striped seersuckers, stood out in a scene which could never be duplicated in conventions held in the North.

Stretching out from the platform the rows on the floor, where sat 11,000 persons, seemed merged into a level solid. The bright hues of the women's gowns—here a deep red, there a bright blue and over there a light orange, sprang to the foreground as one gazed at the scene. Great patches of white stared out to catch the eye hovering over the balcony, the white being formed by men who had shed coats for greater comfort.

The storm had cooled the air considerably and a smart breeze came through the open space between the top of the balcony seats and the edge of the roof. It fluttered the bunting and stirred the flags of the States, which are suspended on staffs from sides of the hall. The waving mass of red, white and blue, heightening the blocks of color made by the emblems, added to the picturesqueness of the ensemble.

Keynoter Rocks the Convention.

Then, as the voice of Claude G. Bowers boomed the keynote speech to the delegates on the floor, they began to respond. A mention of President Wilson brought them to their feet and to cheers. The short, slender speaker, sallow and with coal black hair, shot his words out like a machine gun.

Again and again a roar went up from the floor—laughter or cheers or the stamping of feet—as the audience's reactions increased in intensity.

The first big demonstration for the keynoter came when he launched into an attack on the Republican treatment of the sons of the soil.

As Bowers's voice rose to accent a telling point, the standard bearer of North Dakota leaped to his feet. The delegates were cheering wildly and the North Dakota man, William H. Porter, of Calvin, began a parade which grew into a real demonstration.

Assemble in Torrid Noon.

The Texas sun was putting on all power when noon arrived for the opening session of the day.

Northern tempers, unused to such heat, became warped. The jaunt from hotels to the hall, however, was the hardest part of the adventure, for the hall itself proved to be comparatively cool and comfortable.

Owing to the temperature nobody attempted to hurry, and the result was that the convention was nearly a quarter hour late in getting under way.

At noontime there were great patches of empty seats in the balcony where the general public was seated, and many of the sections on the floor reserved for the State delegations held nobody. The seats on the floor, all steel chairs, stretched out hungrily, awaiting occupants, and the trim white standards, bearing the names of the States and Territories, looked lonesome.

Bands Tune Up for Vanguard.

Gradually the crowd began to pile in, men with handkerchiefs in action and women plying fans, and with the vanguard the bands began to go into action.

At the rear of the hall was posted the Houston Municipal Band, looking rather hot in their blue uniforms. Over on one side, and looking even more warm in their crimson shirts, were the members of the Old Gray Mare Band, a cowboy outfit, busy playing fox trots, and opposite was the Gold Medal Band of Memphis, Texas, minus their gaudy capes and with sleeves rolled up.

Several hundred college and high school students, all in white and wearing brassards of red inscribed "Usher" did a neat job in guiding the ticket-holders to their places, while a big staff of Houston policemen and firemen took care of the overflow when the crowd began to arrive in earnest.

The leaders of the party, assigned to platform seats, were just as tardy as the others. As they finally began to appear at their posts they were greeted with bursts of applause and a short run of some time by the band that happened to be working at the moment.

As the opening hour was reached and passed, restlessness ran through the row after row of seats. The crowd had had a walk of seven blocks under a torrid sun and it was not willing to wait very long.

Cheer California, Texas, Walker.

Finally the cowboy band was routed from its place in the balcony and posted in a single line in front of the platform. That looked as if something were about to happen, and some souls clapped. The first real demonstration, and that did not take the entire fancy of the meeting, came when the California delegates entered in a group. They had a big blue banner at their head. It announced that the delegates were for Smith.

Applause swept through the hall as the persons in various parts of it caught the inscription as the banner was turned slowly. The Californians stood at their seats for a few minutes and whooped it up. They finally turned in a chorus of "We're for Al" which was joined in by some occupants of the balcony.

Another burst came when Mayor James J. Walker sauntered down the main aisle and took his place with the New York delegation. The Mayor, somewhat wan from his recent illness, was dressed in gray—shirt too, and tie—and his panama hat was pulled at a rakish angle over one eye.

He was all smiles and held an impromptu reception at his chair, about fifty delegates from other States pressing forward to shake his hand. Shouts of "Oh, Jimmy," were heard from various points o the floor.

Yet another demonstration developed when the standard-bearer of the Texas delegation marched down the middle aisle to the State's section bearing the flag of the one-time Texas Republic, the Lone Star emblem. Cowboy shouts and a storm of applause greeted the flag as it was carried down with the full glare of a powerful Kleig light concentrated on it.

Shaver Wears Down His Gavel.

At 12:12 P. M. Clement Shaver, Chairman of the Democratic National Committee, began to rap for order. If there ever was a man who failed to get attention, Mr. Shaver was that gentleman. The delegates, most of them in the hall by that time, had taken to visiting each other. Although political conversational fuel was low, owing to the certainty of the nomination of Smith and the likelihood that Senator Robinson of Arkansas would be his running-mate, the delegates apparently found plenty to discuss.

Rap, rap, rap, went Mr. Shaver's gavel. Then again. Then again. Then again. A feeble little series of minute sounds bravely issuing from the gavel, only to be completely lost in the noise from the floor. Mr. Shaver was patient, however, and continued to bang away with a poker expression on his face.

He rapped the gavel for seven minutes by the clock. At this point some one had an inspiration, or thought he had at any rate. The bugler of the Old Gray Mare band, was instructed to sound "Assembly." He did, and did it well, too, but no body gave any heed. He tried it again.

The Chairman then rapped a final rap, and said via the amplifiers that the convention would come to order. He was unduly optimistic, but finally order prevailed, the talkers ceased and went back to their seats, and the Rev. Bishop Samuel Ross Hay, of the Methodist Episcopal Church, South, a short, stocky man, with a shock of gray hair and a clear-carrying voice, made the invocation.

Miss Mayena Passmore, a soprano, of Houston, was then introduced—a picture in lilac organdie, framed against the greenery decorating the platform. She sang the national anthem and then, with hands beckoning the audience to join her, she sang "America." As she stepped away from the edge of the platform, the band launched into "Dixie" and the crowd took up with vigor the Southland's favorite.

After this the vest-pocket session moved fast. The routine of committee appointments, the reading of the call to the convention, took only minutes and just when the thousands in the auditorium were settling back to enjoy the session, there came the announcement that adjournment would be taken until 7:30 tonight.

The abrupt halting of the proceedings did not altogether find approbation among delegates or general public. That was quite evident from the comments heard as the hall was emptied. The thousands filed out quickly, however, and most of them seemed to have headed straight back to the lobbies of the hotels, that of the Rice Hotel, headquarters for all the delegates, in particular.

Throughout the brief time the convention was in session during the day, the city had presented a strangely deserted appearance. The streets had gone back to normal. One could walk a block without a struggle and the lobbies were silenced.

City's Peace Only Momentary.

Only bell-hops and placards were in most of them and chance visitors, who had failed to get a ticket to the opening, wandered around bewildered, seemingly unable to convince themselves that they could move without having toes stepped on, eyes brought smartly into contact with alien elbows, and without gasping for breath in an atmosphere from which had been wrung every last particle of freshness.

The paradise that seemed to have come to these wanderers was but an interlude. The milling, perspiring, brass-lunged politicians who had utilized the time between breakfast and the noon hour by indulging in their favorite sport — lobby congestion—were soon back at the old stand.

At 2 o'clock this afternoon the Rice was again rocking. Panting guests unable to squirm into elevators were training for the Matterhorn Ascent by climbing stairs to their rooms. If ants were noisy, given to endless talk, the scene in the lobby could be compared to a suddenly-disturbed ant hill.

This evening, as the hour for the keynoting drew nigh, the tumult in the lobbies began to grow less and the numbers of the milling ones to decrease. Peace to the eye and to the ear approached, but one knew that it was transient, for the lobbyites, ammunitioned by the keynote speech, would soon be back stronger, fresher and louder than ever.

INTERIOR VIEW OF THE CONVENTION HALL AT HOUSTON.

Associated Press Photo

Part of the Audience That Attended the Dedication of Sam Houston Hall, Where the Democratic National Convention Is Being Held.

ARKANSAS TREND TO SMITH.

Unit Vote for Him Sought as Caucus Gives Him 18 to 1.

HOUSTON, June 26 (AP).—The Arkansas delegation caucused late today and Chairman Thomas H. Pryor afterward announced that at least 90 per cent. of the State's eighteen votes would be cast for Governor Smith on the first ballot. A subcommittee started to work in an effort to adjust the differences and enable the delegation to cast the Arkansas vote as a unit.

It was understood the vote in the caucus was seventeen for Smith and one divided between Cordell Hull and Senator George.

SMITH PERSONALITY DOMINATES HOUSTON

By W. A. WARN.

Continued from Page 1, Column 6.

Robert F. Wagner, it is known, has made a special study of the agrarian problem and is sitting in an advisory capacity in the drafting of the farm relief plank, the labor plank and a plank dealing with immigration, a topic calling for skill of a high order, if the votes of both organized labor, which strongly favors the present rigid system of immigration control, and of the foreign-born voters, who are chafing under it are to be kept. They furnish the Democrats a considerable proportion of their votes in the large cities.

Liquor Issue Causes Pause.

The prohibition plank is causing the Smith managers thoughtful deliberation if not uneasiness. While it has been decided that Governor Smith's friends in the convention must make a fight for a wet plank, it has been questioned by some whether New York should appear as sponsor for the wet proposal, or leave it to some other State to take the initiative.

As many as a score of proposals dealing with prohibition and prohibition enforcement, perhaps, will come before the Committee on Resolutions, some dry, others wet. Thus the work of that body on prohibition will be largely one of elimination. It will attempt to reach a compromise acceptable to the wets and to those drys moderate enough to permit them to support the Governor for the nomination. These two groups if united, will have a controlling majority on the Resolutions Committee, and as both groups are friends of the Governor, their cooperation in reaching a decision acceptable to him may be taken for granted.

But there remains the bone dry brigade which just now happens to be under the command of an astute and aggressive commander, Governor Dan Moody of Texas.

Moody Threat Causes Concern.

Governor Moody and his Texas delegation, in common with the delegations from Alabama, South Carolina, Florida and possibly some other Southern States are pledged to a rigid dry plank.

Governor Moody is taking this pledge so seriously that he has even threatened to take his fight to the floor of the convention if the plank evolved by the committee is not satisfactory to the Southern drys.

That is something that the pre-convention managers of Governor Smith are anxious to avoid and the threat has caused them to pause and for the time forced them into a position of watchful waiting. So just now the talk about the liquor issue, which only two or three days ago kept thundering down the corridors of the Houston hotels, is conducted, figuratively, in a whisper.

DISSENSION IN STAFF OF SMITH FORCE ENDS

Trouble Laid to Alleged Resentment at Proskauer's Activity Is Adjusted.

Special to The New York Times.

HOUSTON, June 26.—Dissension among members of the Smith board of strategy at the Democratic Convention, which at times threatened to come into the open, has been ended, it was learned tonight.

The trouble in the Smith ranks is said to have been caused by a feeling that Supreme Court Justice Joseph M. Proskauer, a close friend of the Governor and before his election to the bench manager of two of the Governor's State campaigns, had assumed too dictatorial an attitude with the other members of the Smith inner circle.

This was said to have been resented by George R. Van Namee, the Smith pre-convention manager; George W. Olvany, leader of Tammany; Surrogate James A. Foley, James J. Hoey, Mayor James J. Walker and members of Tammany who have been conducting the campaign to nominate Governor Smith for President.

The other members of the group of Smith managers complained that Justice Proskauer attempted to decide matters without full consultation and that generally he carried things with too high a hand. Even Mr. Olvany was said to have been offended; and there was complaint that Justice Proskauer showed lack of tact in dealing with delegates from other States who were supporting or offering to support the New York Governor.

One battle entirely within the ranks of the Smith managers was said to have been won by the allies against Justice Proskauer. The latter, it was said, expected to have in his room the direct telephone wire by which means Governor Smith keeps in touch with his lieutenants here. This wire, instead of being placed in Justice Proskauer's rooms at the Hotel Warwick, where Mrs. Smith, wife of the Governor, also has rooms, was placed in Mr. Van Namee's room in the Rice Hotel.

According to one of the Governor's close friends, who also is a prominent member of Tammany, the difficulty has been settled. Justice Proskauer, according to this information, will devote most of his attention to preparation of the platform, and is understood to be the avenue through which Governor Smith, if necessary, will make known his views to Senator Robert F. Wagner, New York member of the Resolutions Committee.

DAUGHTER OUT TO PAY CHAMP CLARK'S DEBT

Mrs. Thomson Backs Reed at Houston in Return for His Aid to Her Father in 1912.

HOUSTON, Texas, June 26 (AP).—An echo of the Baltimore convention of 1912 that saw the nomination of Woodrow Wilson as President of the United States is rumbling out the Democratic National Convention here as Mrs Genevieve Clark Thomson brings her campaign for the nomination of Senator James A. Reed of Missouri to a climax.

It is a debt of gratitude Mrs. Thomson is paying Senator Reed for his efforts in behalf of Champ Clark, her father, at Baltimore. It was Reed that lined up delegation after delegation to give Clark a majority that marked him as the only man in history of party annals to receive that number of votes and fail to receive the nomination. That failure was attributed to William Jennings Bryan swinging his strength to Woodrow Wilson when the Tammany Hall and Wall Street bugaboo was raised against Clark.

Mrs. Thomson, the wife of James M. Thomson, publisher of The New Orleans Item and Tribune, did not make her plans known but gave the assurance that she would be active in her efforts to bring about the nomination of the Kansas City candidate. To her, Senator Reed is "the greatest man in the ranks of democracy today."

Of the qualities of Senator Reed that make him fit for the post of Democratic standard bearer, Mrs. Thomson said:

"He is a man of ability, courage and character. In the last few years he has battled in the national arena for the ancient principles of democracy almost single handed. He led the fight to unseat corruptionists. He is a lawyer, and as a public servant, he regards the country as his client. He feels himself to be the people's attorney and his record proves him such."

Mrs. Thomson is the retiring Democratic National Committeewoman of Louisiana.

Charges billed August 1st

RUSSEKS
FIFTH AVENUE
At 36th Street

All Sales Final
No C.O.D's
No Exchanges

July Clearance
reductions up to 1/2

Women's Coats	Sizes 36 to 46 — sixth floor	reductions up to 1/2	$28 $48 $88 $128
Misses' Coats	Sizes 12 to 20 — fourth floor		$25 $45 $85 $115
Women's Dresses	Sizes 36 to 46 — sixth floor	reductions up to 1/2	$15 $28 $38 $58
Misses' Dresses	Sizes 12 to 20 — sixth floor		$15 $28 $38 $58
Sports Togs	outfits, outfits, sweaters, bathing suits — street floor	reductions up to 1/2	$15 $19 $4.95 $5.95
Junior Apparel	coats, coats, dresses, dresses — Sizes 11-13-15 — seventh floor		$15 $25 $10 $15
Fur Scarves	silver fox, Russian sable, pointed fox, pastel foxes — second floor	reductions up to 1/3	$150 $75* $75 $75 *Per Skin
Summer Handbags		reductions up to 1/2	$2.95 and upwards
Imported Jewelry		reductions up to 1/3	$3.00 and upwards
Silk Underthings		reductions up to 1/2	$2.95 and upwards
All Silk Hose		reductions up to 1/3	$1.25 and upwards
Imported Gloves		reductions up to 1/2	$1.10 and upwards
Lounging Robes		reductions up to 1/2	$10 and upwards

Gov. Smith Misses Hearing Convention Opening

GOVERNOR IS BUSY OVER STATE BUDGET

Confers With Republican Chiefs While His Cause Waxes Strong at Houston.

WEARS 4-LEAVED CLOVER

And Looks Over Gift Hats, Some of Which Seem of an Ancient Vintage.

Special to The New York Times.

ALBANY, June 26.—Three Republican State leaders were with Governor Smith this afternoon when the Democratic convention, which is apparently prepared to nominate him for the Presidency, was called to order at Houston.

Direct to his Executive Chamber the telegraph and radio brought the opening words of National Committee Chairman Clem Shaver and the invocation of Bishop Samuel R. Hay of Houston, but neither the Governor nor his Republican visitors heard them. True to his determination to "stick to the business of the State," the Governor in a more silent inner office was conferring first on items of the budget for the coming fiscal year and then on plans of the Building and Sites Commission.

Speaker Joseph A. McGinnies of the Assembly and Senator Charles J. Hewitt and Assemblyman Eberly Hutchinson, Finance Committee Chairman of the upper and lower houses, respectively, were the Republican officials at the meeting. They grinned appreciatively as they passed through the little group of friends of the Governor in the outer office who were waiting for the first words from the convention over the radio.

Speaker McGinnies suggested a recess in behalf of the Governor, but the latter demurred. However, his own department appointees who were at the conference, Secretary of State Robert Moses and Colonel Frederick Stuart Greene, head of the Department of Public Works, insisted on coming out once, to return to him with bulletins of the convention's progress.

Regular Budget Meeting.

The budget meeting was a regularly scheduled conference to approve departmental segregations of lump sum appropriations as made by the Legislature. The work must be completed before July 1. The conferees had the advice of Joseph H. Wilson, Director of the Budget, during the session.

The conference broke up just in time for the Governor, joining the group in his outer office, to hear over the radio a speaker after the adjournment of the first session of the convention predict his nomination on the first ballot.

An expansive smile appeared on Governor Smith's face, but he made no comment. He posed for photographers with a batch of dispatches in his hand received over a leased wire installed in his office by a press service.

From one dispatch he learned that his friend, Governor A. Harry Moore of New Jersey, had been bruised in an automobile accident, and he immediately telephoned the New Jersey State House to inquire about Governor Moore's condition.

The group which had sat about the radio in his outer office while the budget conference was being held included Governor Smith's eldest daughter, Mrs. John A. Warner; Major Warner, Dr. and Mrs. Moskowitz, his friends and confidential advisers; Edward G. Griffin, his counsel; George B. Graves and James J. Mahoney, Secretary and Assistant Secretary; State Police Corporal John J. Morrissey, his personal bodyguard, and Charles M. Winchester and William A. Humphrey, friends and fellow golf players.

The last two had expected the Governor to join them on the links this afternoon, but he was detained so long that he was obliged to substitute for recreation a short automobile drive before dinner.

Gets "Original Brand of Derby."

It was a day of gifts for the Governor. They began with brown derbies and ended with fish. He tried on with a narrow, curled brim and was told he looked just as he did in a picture taken soon after his marriage.

"That's the real, original brand of derby," he said, delighted; but he seemed to prefer on his head another of less eccentric style.

"I'm afraid some of these hats belong to a vintage which makes them just curious," he admitted.

Mrs. Florence Slocum, clerk in the Division of Standards and Purchase, presented to the Governor several four-leaf clovers, which she had picked in the early morning, tied with a red, white and blue ribbon. He tucked them in the buttonhole of his coat lapel.

Thirteen trout, packed in damp grass, were brought to the Executive Chamber by John J. Burns of Monticello, Sullivan County, who told Mr. Graves they were a sample of the catch in his county's waters. Admitted to the Governor and receiving the Executive's thanks, Mr. Burns interrupted to add in explanation, "And they were not caught with any worm either."

The Governor promised not only to have the fish for breakfast but to remember the advice on trout fishing.

Talks Briefly With Van Namee.

With the imminence of the event which will probably make him a Presidential candidate, Governor Smith appeared no more concerned than during the previous days. He remarked that George R. Van Namee, leader of the Smith forces at Houston, had communicated with him in the morning, but he said that they had not spoken of the party's platform nor of Vice Presidential possibilities. Their telephone talk, the Governor said, had no political significance and was confined chiefly to the matter of Texas heat.

The Governor said he had asked his son, Walter J. Smith, who was graduated from high school yesterday, about the youth's prize essay on Philippine independence. Walter told him, he said, that he had advocated liberty for the Filipinos when they were capable of self-government.

"I asked him who was to be judge of that and he said the United States. Pretty careful," remarked the Governor.

Although he missed the afternoon session of the convention, the Governor pulled up an easy chair in front of the radio in the reception room of the Executive Mansion tonight and listened to the keynote speech by Claude G. Bowers, Temporary Chairman. Many of the group who were in his Capitol office in the afternoon were with him.

RADIO INSTALLED TO BRING HOUSTON TO GOVERNOR SMITH.

Governor Smith prepared to pick up the proceedings of the Democratic National Convention at Houston in which his name will be placed in nomination for President. With him are, left to right, George B. Graves, his secretary; James Mahoney, assistant to Mr. Graves, and Colonel Frederick Stuart Greene, Commissioner of Public Works. They are at the executive office in the Capitol in Albany.

WILL ROGERS'S IDEA OF THE NEW BIG SHOW

Good Time Had by All in the Afternoon With Prayer and Song—No Speeches.

LATER, BOWERS GOT GOING

Mr. Rogers Finds Him 'Some Denouncer'—If He Was a Republican He'd Be Ashamed to Collect Votes.

By WILL ROGERS.

Special to The New York Times.

HOUSTON, June 26.—The show was called to order at 12:20, Jefferson time.

It took Clem Shaver twenty minutes of steady hammering to get order enough for them to listen to a prayer. They didn't want to listen to a prayer. It was an argument that they wanted to listen to.

That was where he made his mistake. If I were Chairman of a Democratic convention, when I wanted it quiet I would announce "Just one moment, hyenas, if you will be quiet, we will start a debate, and it has the possibilities of ending in a fight."

That will shut 'em up in a minute.

The meeting didn't hold long. It was the shortest Democratic gathering on record. Some man prayed. I didn't get his name or political faith. But from his earnestness, I should say he was a Democrat. He not only asked for guidance, but he wisely insinuated for votes.

He read his prayer, ending with the Lord's Prayer. He read that, too. The reason he read that, he may have had a different version of it for this occasion.

I am going to keep going to these conventions till I find a preacher that can pray from memory and practice. These that I have seen all act like it was their maiden prayers.

The Lady Who Sang.

Well, after he had finished asking for guidance and material support in November, why a lady sang, and How!

Say, she was good. The only thing stopped her was a man made a motion to adjourn. She had on an awful pretty big picture hat. I imagine from the way she was dressed she kinder figured that she might be called on.

She opened up with the "Star Spangled Banner." She had a dandy voice and she knew the song, she didn't read it. People applauded her for knowing the words and before you knew it she just started right in singing another one, ad lib, too. It was "America." She did that because a lot of people don't know which is our national air, "America" or "The Star Spangled Banner." So, being a good Democrat, she just took no chances on the party losing through not singing the right song, so she sang 'em both and good, too. Well, when the audience realised that she knew all these old folk songs, they applauded and by Golly she knocked 'em off "Dixie."

Well, "Dixie," in Texas, is just as sure fire as a flask.

H. L. Mencken, the undesirable element of literature, was sitting by me and he suggested she follow it with "Marching Through Georgia." I knocked him under the press table, before Captain Hickman, my Texas Ranger friend, could get out his gun to totally dispose of him.

So it's as I say, we didn't have a thing at this convention but singing and praying. It was more like a revival than a convention. There was no speeches made and a good time was had by all.

It's a wonderful hall and everybody hopes it was not built in vain. It seats enough people to elect Jim Ferguson for President if they all voted alike.

Claude Bowers the New Denouncer.

But the big event was tonight. You know I have been telling you all the time about this fellow, Claude Bowers, ever since last Spring when he made a bunch of hungry Democrats quit eating and applaud at the Jackson Day dinner. He is kinder one of my protégés. Well, brother, I don't have to tell you. You had a radio. You must have heard it. If you didn't, you missed the treat of a lifetime.

I thought Jim Reed could denounce. Why, Jim's denouncing would be taken as compliments after this baby got through.

And Hamilton, what a sucker he made out of Hamilton! Why, if I was Andy Mellon I wouldn't even want to be known as the best treasurer since Alexander Hamilton.

And say, didn't he give Andy a dig, too? Why, he had no respect for men in high places at all.

Why, here at one time some of them said I had shown disrespect for our Government by just imitating some of them, while here this little fellow gets up there, and what he calls them! And he wasn't joking about 'em like I was. He was on the level.

It wasn't a keynote speech. It was a "lock and key" speech, and after he had finished, why, the whole Republican Party should have been put under lock and key.

It must be true, or they could sue him. Course, him just being an editorial writer, he hasn't got anything. But Barney Baruch and Jesse Jones and Kenny and Norman Mack, and them, they have got a little left over from the Democratic Administration, and they put this fellow up to saying it.

Why, if I was a Republican I would be ashamed to go to the polls and collect my votes after that.

Copyright, 1928, by the McNaught Syndicate.

MISSOURI RIFT SEEN OVER REED'S POSITION

Kansas City Leader Admits Smith Is a Certainty, Arousing Senator's Ire.

Special to The New York Times.

HOUSTON, June 26.—The first concession from the heart of the Reed camp that Governor Smith's nomination was a certainty was made tonight by Joe B. Shannon, long a Democratic leader in Kansas City and Jackson County, Mo. The effect was electric and brought from Senator Reed a prompt and incensed denial that Mr. Shannon was authorized to speak for him, or had represented his views.

In the Missouri delegation, which has been restive for several days, and which almost broke out into factional disturbance when Senator Reed issued his statement on prohibition enforcement, excitement was intense and the statement was made by those acquainted with the political effects of the rift that the Democratic organization in Kansas City will be split apart.

"It is as if Governor Smith had openly repudiated Judge Olvany," said a Missourian here tonight.

The difficulty came to a head when Mr. Shannon and certain St. Louis delegates, anxious to climb on the Smith bandwagon and unwilling to go on longer with the pretense that Senator Reed had a chance for nomination, suggested to the Senator this plan: That either he announce his withdrawal and support of Smith before the balloting, thus putting himself in line for the Vice Presidential preference, or that before the vote on the first ballot was announced the Senator take the platform and avail himself of the opportunity presented to stampede the convention into making Smith's running mate. Mr. Reed and his representatives, it was said, opposed both ideas hotly.

Last night there were rumors that a "show down" was wanted by the St. Louis delegates, but nothing came of it until Mr. Shannon was quoted by local newspaper men tonight as saying that Smith would have 800 votes, or more than two-thirds, on the first ballot; and implying that the Vice Presidential possibility was under the Senator's consideration. To this the Senator Reed replied:

"The alleged Shannon statement is entirely without foundation, is unauthorized and was made without my knowledge or consent. We will carry on the fight in good faith to the very end, and hope to win.

"We have not made any trades for, or considered any other position than the Presidency. I have refused at least onehundred times to permit discussion or consideration of that matter."

COURT RESPECTS BOUNDARY

Dismisses Case Involving New Nassau-Queens Line.

The Nassau-Queens boundary dispute bobbed up again yesterday when Magistrate Giorgio in Far Rockaway dismissed the complaint against Andrew Weston, Woodmere contractor, charged with tearing up a city street without a permit. Weston, employed by Nassau County, recently completed paving McNeil Avenue, which, according to a law passed by the Legislature this year, is in Nassau but, according to Corporation Counsel Nicholson, is a part of New York City.

When Weston's counsel produced a copy of the law and pointed out that the Magistrate had no jurisdiction in the case, the Court dismissed the complaint. The summons had been served on May 28 by Patrolman John Kiernan of the Far Rockaway Station at the orders of Captain John J. Hughes. Before the law was passed McNeil Avenue was half in New York and half in Nassau County.

NEW YORKERS LAUD TEXANS AS HOSTS

Many Forms of Entertainment Provided for Them by the People of Houston.

WELL SEATED AT THE HALL

Delegation Is 'Reconditioned' to the Heat, Buoyed by the Hope of Smith's Nomination.

Special to The New York Times.

HOUSTON, June 26.—The members of the New York delegation, confident that Governor Smith will be the next Democratic Presidential nominee, are awaiting the moment when they expect to join in the great demonstration which will bring their hope to fulfillment.

All the delegates and alternates were in their seats in the hall at noon when the convention opened. Most of them, eager to be present at every official act in connection with the naming of Governor Smith, were among the first to enter the spacious auditorium.

Formalities in connection with their participation in the convention were completed last night at the caucus at the Smith headquarters in the Rice Hotel, and there was nothing for them to do at the morning session of the convention but watch the proceedings, which they did with the closest attention a New York delegation has given a Democratic National Convention in many years.

Their position on the convention floor, directly facing the Chairman's platform and about the sixth delegation back from the front row of seats, gives them an opportunity to observe everything that goes on. A battery of amplifiers is suspended directly above them, so that they can hear clearly every word uttered from the rostrum.

Altogether, the New York delegation is delighted with the arrangements as affecting them. They have reconciled themselves to the heat of Houston and some of them go so far as to say that it could be even hotter without their complaining so long as Governor Smith is nominated.

Incidentally, many New York delegates are finding things to occupy their time in the interims of the sessions of the convention. As the trains bearing the delegation rolled into Houston yesterday afternoon the groups of men and women delegates and the leaders of the counties throughout the State and their friends arranged for little outings.

Automobile trips to points of interest contiguous to Houston were planned for this afternoon. Others spent the afternoon in trolley riding, stopping occasionally to inspect public buildings and other attractive structures which caught their eye.

The local committee in charge of the convention arrangements aided the delegates in mapping out their itineraries for the periods between the sessions of the convention, and the Tammany men especially say that the Houston people are doing everything in their power to make the New York visitors' stay here as pleasant as possible.

HOTEL
Times Square
43rd St. West of Broadway
1000 OUTSIDE ROOMS
DAILY RATES—NONE HIGHER

Rooms with running water	$2.00
For two	3.00
Rooms with connecting shower	2.50
Rooms with private shower	3.00
For two	4.00

Reduction of One Day on Weekly Rates
on Rooms over $2.00
Telephone—Lackawanna 6900

OPPENHEIM, COLLINS & CO
34th STREET—NEW YORK

A Most Unusual Offering
WOMEN'S AND MISSES'
SILK COATS
Faithfully Reproducing An Expensive Paris Original In Every Detail
39.00
The newest and smartest version of the silk coat—unlined, cool and exceptionally priced, charmingly combining both sides of black crepe-back satin.

Charge purchases made the remainder of June will appear on August First bill.

BONWIT TELLER & CO.
FIFTH AVENUE AT 38TH STREET
WEDNESDAY AND THURSDAY
An Exceptional Sports Sale!
KNITTED FROCKS
Formerly up to 55.00 15.00
Two and three-piece knitted frocks of fine zephyr or tinsel...many jumpers silk trimmed...some with silk pleated skirts.
Formerly up to 85.00 28.00
The majority of imported angora pure silk, silk and wool or tinsel...many silk pleated skirts.
Three-Piece Sports Frocks
Formerly up to 59.00 28.00
One and two-piece frocks with matching jackets of silk damask, silk shirting and silk crepe.
Sports and Travel Coats
Formerly up to 95.00 34.00
Of imported and fine domestic tweeds in tans and grays...many with fur collars.
SWEATERS
5.50
Formerly up to 16.50
Every type of smart sweater...in light-weight wools. Cardigan and slip-on models with all the new necklines. Summer shades!
Sports Attire for Women and Misses
Fourth Floor

BONWIT TELLER & CO.
FIFTH AVENUE AT 38TH STREET
To Close Out...Wednesday
Misses' Coats
GROUP I
Formerly up to 75.00 28.00
GROUP II
Formerly up to 150.00 58.00
misses' coats . . *third floor*
All Sales Final No Exchanges No C. O. D.'s No Credits
FUR STORAGE...dry-cold-air vaults on premises. Fur repairing and remodeling done by our own fur experts. Special rates during the Summer months.

Sidelights on Democracy's First Gathering for Business

HOUSTON PEDDLERS HAVE 'INSIDE DOPE'

"Cold Lemonade!" Is Their Battle Cry at Doors of Convention Hall.

HARD DRINKS GO BEGGING

Texan Host Is Perplexed by Guests From New Jersey Who Are Teetotalers.

Special to The New York Times.

HOUSTON, Texas, June 26.—Not all "wet" champions are drinkers and an episode last night at the New Jersey caucus illustrates the fact.

J. W. Link, a wealthy lumber dealer of Houston, is acting as host to Senator Edward I. Edwards, Mayor Frank Hague of Jersey City and Democratic State Chairman Harry Heher of Trenton.

Mr. Link was complimented by Mayor Hague and the Senator on the arrangements made for the reception and entertainment of the New Jersey delegation. He responded briefly and in doing so he referred to some of the "arrangements" he had made for his three guests.

"Knowing," he said, with a smile, "that they were coming from New Jersey, which we understand is in favor of modification of the dry laws, I made proper provision against their arrival. At the right time I turned to Senator Edwards and asked him if he would like a drink. 'No,' he said to me, 'I don't drink—never have.'

"Then I tried Mayor Hague and he told me the same thing, adding that he didn't smoke, either. Well, I didn't know what to do, and finally I asked Mr. Heher. He proved to be another teetotaller. I didn't give up hope, because at that time I was expecting another guest, the distinguished Governor of New Jersey, A. Harry Moore. Now I find that he will not be able to visit.

"It appears to me that New Jersey is a 'dry wet' State and that Texas is a 'wet dry' State."

It Isn't the Heat, It's the—.

What one hears in the way of inside political information as the delegates pass into the Convention Hall is, thanks to the vendors at the portals, something along this line: "Ice cold lemonade, five cents a glass." "Read about Mayor Walker, he's here." "Get Jasoovenirs." "How about a nice Democratic donkey for that lapel brother?" "Blah, blah's almond chocolate bars." "Home-made cakes and sandwiches."

"Home made cakes and sandwiches." "You can't smoke there, friend." "I've got tickets to all the sessions." "It's pretty hot." "It's too hot." "Wow, its hot." "Say this heat"—and that's about how it goes.

The Missouri, Kansas & Texas Railroad Company is doing its share to entertain visitors to the convention. Announcement was made this afternoon that the road had opened a camp near its new freight terminal at Magnolia and Hamilton Streets where guests will be made welcome. It is known as "Katy Inn," the popular name for the road. Telephone and automobile service will be on a twenty-four hour basis.

All of the State delegations are set apart by their respective badges, but the Kansas group has gone the others one better. Every Kansan boasts a huge sunflower with Kansas written on the heart of it.

Decorations Made by Sightless.

Ninety-five per cent. of the decorations in Sam Houston Hall, the convention meeting place, were made by blind persons. This was disclosed today by O. D. Todd, President of the Todd Decoration Company, who had charge of draping the auditorium. The decorations were made by the Landy Lions, Inc., an organization of blind persons.

"A large share of the credit for the appearance of the hall," said Mr. Todd, "should go to these persons, who, although blind themselves, have done so much to please the eyes of others."

This is how a local newspaper headlines a personality sketch of Frank Hague, Mayor of Jersey City and "Boss" of Hudson County—"Hague, Jersey City Mayor, good-natured czar with green shirt, silent as 'Cal.'"

And another headline, this on the Mayor of New York City, the Honorable James J. Walker—"Jimmie Walker, irresistible to feminine hearts; 'just too cute' one admirer says."

The Rev. Raymond T. Richey, Texas evangelist, has coined a dry slogan. Here it is:

"Vote with caution, vote with care. Cast your vote for the bone-dry pair."

Your correspondent has been unable, because of the excitement, to ascertain the identity of the bone-dry pair, but it is reported that one is tall and the other is short.

Newsboy Stages Political Coup.

There is a freckled-faced newspaper boy just outside the Rice Hotel, who has the makings of success in him.

Papers were not being bought as rapidly as he desired last night, so he began shouting: "Get your extra, Senator Heflin is for Al Smith."

Tex Rickard, who stages political conventions, six-day bicycle races, Dempsey fights and a few other events, but not for the principle of the thing, is reported to be considering whether to make a bid for the 1932 Democratic convention. He came down on a "solid Smith" special train, "just to look around and renew friendships." Rickard is a Texan.

New York's delegates, especially those who came in on the two Tammany specials, are a self-contained lot. They don't get excited when the bands play "The Sidewalks of New York." The offerings of Smith buttons and souvenirs leave them cold, and they were really bored this morning when an enterprising vendor began selling "brown derbies"—tiny models of the famous one of Albany.

A "Pleasure Shooting."

The shooting affair in the Rice Hotel last night was officially docketed "closed" today.

Two gentlemen from a West Texas ranch, who had occupied a room on the eleventh floor, decided to kill time by discharging their revolvers, loaded with blank cartridges. The excitement that followed was all on the part of the rest of the world. The West Texans viewed the matter lightly.

Reports that police action would follow today were discounted when the police officially reported an end of the matter by explaining that it had been merely a "pleasure shooting."

SEES FILIPINO PLANK LOST.

Gabaldon at Manila Says Lack Will Set Independence Back.

Wireless to THE NEW YORK TIMES.

MANILA, June 26.—The non-inclusion of a Philippine plank in the platforms of both the major political parties would be a terrible blow to Philippine independence and might be considered a forerunner of the death of the Philippine question for years in the United States, in the view of Resident Commissioner Gabaldon.

The Filipino leader is much concerned at the refusal of the Republicans to include in their platform mention of the independence situation, and at the move reported from the Philippine delegation at Houston to eliminate mention of the islands there. He declares, however, that the non-inclusion of an independence plank in the Republican platform might be viewed as a triumph for the independence clause, on the interpretation that it means no "retroactive" legislation will be considered by Congress.

Señor Gabaldon fears that Senate Leader Manuel Quezon will have no success in getting an independence plank from the Democrats and blames present leadership of the Filipinos for supporting an autonomy move, instead of independence, and urging cooperation with Governor General Stimson. Señor Gabaldon insists that for the major parties to ignore an independence plank means the repudiation of the promise of independence contained in the preamble of the Jones law.

ATTACK ON HOOVER RENEWED BY REED

In Houston Statement Senator Lays Agricultural Depression to Nominee's 'Price-Fixing.'

FOR RELIEF TO THE LIMIT

Favors Every Constitutional Help—'Amused' at Idea He Has Changed on Wet Issue.

Special to The New York Times.

HOUSTON, June 26.—The place of Senator Reed of Missouri in this convention—whether he is to be classified as an aspirant to leadership of the wet or the dry forces—was again being debated tonight after the Missouri Senator, in making public a statement dealing chiefly with the farm relief problem and attacking Secretary Hoover, declared that he was "rather amused" by the fact that the announcement which he made on Sunday in favor of rigid enforcement of the dry laws had been interpreted as indicating that he had changed his views on the prohibition issue.

The statement of Sunday had been pretty generally accepted as a play on the part of Senator Reed to obtain the support of the dry elements of the party in his fight to stop the nomination of Governor Smith, and as such it stirred up the animosity of wets in the Missouri delegation, without gaining him any support openly from the Southern dry States. Reports continued today that some of the Missouri delegates were in open rebellion and had even gone to the extreme of threatening a bolt.

This adverse reaction to the Reed candidacy was heightened by the fact that, whether he had intended his earlier statement as a bait to the drys or not, Senator Reed was reported in conference with Daniel C. Roper, accepted here as the spokesman of William G. McAdoo, who has failed to put in an appearance at the convention. The chief result of the tactics adopted, whatever their purpose, seems to be that Reed is left now without the whole-hearted support of either the wets or the drys.

That Senator Reed will be found supporting Governor Smith, if the New Yorker is nominated, regardless of the fight he has made against him in the convention, was indicated, however, by the bitter attack which Senator Reed made today on Secretary Hoover, the Republican nominee, in discussing the farm relief issue. He charged Hoover with full responsibility for fixing the price of wheat, to the disadvantage of the farmers during the World War, and sharply criticised the Republican Party for disregarding the farmers in enacting the Fordney-McCumber Tariff act.

There were reports that Senator Reed would seek an opportunity to make an address on the floor of the convention in which he would elaborate his attack upon Hoover and develop the charges of corruption in office which are to be one of the campaign issues of the Democrats.

In behalf of Senator Reed it was stated today that his candidacy would be pressed to the end in the convention and that reports that he would withdraw were without foundation.

Following is the text of the Senator's statement:

"I promised to say something on the farm problem.

"The farmer is in desperate condition. Let me refer to some of the reasons.

"Shortly before coming to the United States from Great Britain Mr. Hoover had assisted in the creation of a single purchasing agency for the Allies. That agency was created for the purpose of holding down prices of American farm products. Mr. Hoover arrived on April 3, 1917, and at once sought to keep prices down in our domestic market, and advocated the organization of a single cooperating agency and a combination of that agency with the purchasing agency of the Allies. It was undoubtedly his purpose to fix prices on farm products for the benefit of the British and allied buyers.

"As soon as he gained power he carried out that exact scheme. He compelled our farmers to sell at that forced price. The result was that the farmers during the war sold at the low level fixed by Hoover, but were obliged to buy at the high level fixed by the war. After the war the Republicans raised the tariff for the express purpose of maintaining the war level of prices on manufactured goods. They compelled the farmer to continue to buy at that high level. At the same time he was forced to sell at very low prices on the bankrupt market of Europe. The inevitable result has been the impoverishment of the farmers of America. That condition was brought about by the action of Mr. Hoover and by the action of the Republicans in enacting the Fordney-McCumber tariff bill, which was fully sanctioned and approved by Hoover.

"The farmer has the right to demand, and I am in favor of giving him, every aid the Government can constitutionally extend, to the end that he may be afforded every protection and advantage which by law is extended to any other class, and so far as possible sell at the same level on which he is compelled to buy.

"The farm problem should be solved in cooperation with the best thought of the country, both practical and scientific, and in such a way as to guarantee to the American farmer economic justice and equality.

"If the party in power can under its system of special privilege solve the farm problem, it has been guilty of criminal negligence toward the farmer by its failure for eight years so to do. For during all that time it has had absolute power and corresponding responsibility.

"In 1924, the Republican Party declared that it assumed the obligation of the enactment of measures which will place the agricultural interests of America on the basis of economic equality with other industries, to insure their prosperity and success.' That pledge has not been kept, and its renewal by the recent convention will deceive no intelligent farmer.

"Entirely aside from this subject, I have been rather amused at the construction placed on the claim that I have changed my views with reference to sustaining the law and Constitution. The views I gave in my interview the day before yesterday I have consistently expressed, not only on the floor of the Senate, but in public speeches for the past ten years.

"I have always believed in the observation of law. I have steadfastly contended for the support of the Constitution of the United States. These laws must be respected so long as they remain. And they will remain until the patriotic, sane and deliberate judgment of the country demands modification."

REPUBLICAN WOMEN BEGIN HOOVER DRIVE

Miss Butler and Mrs. Pratt Urge Intensive Campaign at Up-State Conference.

Special to The New York Times.

SCHENECTADY, N. Y., June 26.—Republican women of this state began an intensive drive in support of the Hoover-Curtis ticket here this afternoon at a meeting of state committee members and vice chairmen of thirty-two counties at a luncheon in the Van Curlen Hotel. Miss Sarah Schuyler Butler of New York City, Vice Chairman of the State Committee, presided and urged upon the seventy-five women present the necessity for thorough organization of all election districts. Mrs. John T. Pratt, New York City's only woman Alderman, also spoke.

Reports of state committee members and Vice Chairmen of the county committees represented at the meeting, Miss Butler said, showed an overwhelming sentiment for Secretary Hoover among women voters. She predicted that the campaign would bring forth an unprecedented registration and vote. Reporting to the meeting the proceedings at Kansas City, she praised the ticket and declared that whether it won in this state or not depended upon the women voters. She urged that organization work be started at once and be extended to the smallest election units.

Secretary Hoover was described by Mrs. Pratt as an ideal candidate. She joined with Miss Butler in emphasizing the need of thorough organization to insure victory should Governor Smith be the Democratic nominee.

Miss Butler said after the meeting that the work of canvassing the voters in the up-state counties would begin at once and that the women's organization would play a decidedly important part in the campaign. She left for Syracuse late in the afternoon to confer with Republican leaders in Onondaga County. Tomorrow Miss Butler will address the women's organization of the county at a luncheon in the Hotel Syracuse and on Friday she will address a similar gathering in Auburn.

WHEN YOU'RE in a HURRY!..

... To reach Philadelphia ... sit down and take things easy in one of our handsomely finished all-steel fast trains ... every hour on the hour ... from the street level station at Liberty St., or 15 minutes earlier from West 23rd St.,... Phone Rector 8340.

New Jersey Central

Stewart & Co.
fifth avenue at 37th street

What Could Be More Chic? More Practical.. Than This—

Silk CAVENDISH Cardigan

In Our Sports Shop

19.75

This smart silk Cardigan suit proves again that Cavendish fashions are the smartest of youthful modes.. priced to take the budget strictly into account and it's washable! Blue and White .. All White .. Maize and White .. Green and White .. Flesh. Sizes 14 to 38.

... Or the CAVENDISH Shoe

10.75

To meet that all-around summer demand of sports and society, the Cavendish is designed in white kid, beige kid and suede, brown Russian calf and patent, all with self lizard trim.

SHOES—THIRD FLOOR

The Combination

of two leathers is an effective note

Especially with the ubiquitous chiffon frock. This one, an import, may be had in the following: white buck with beige kid, beige suede with beige kid and black suede with gunmetal ferricuir.

$16.50

Lord & Taylor
FIFTH AVENUE NEW YORK

Charge purchases made during the balance of this month will not be billed until August 1st.

Franklin Simon & Co.
A Store of Individual Shops
FIFTH AVENUE, 37TH AND 38TH STREETS, NEW YORK

Today At Exceptional Savings

Women's Silk Gowns In Summer's Smart Fashions, Fabrics and Colors

27.00

Gowns of this quality at this price are an event. It is easy to see that they have always sold for much more.

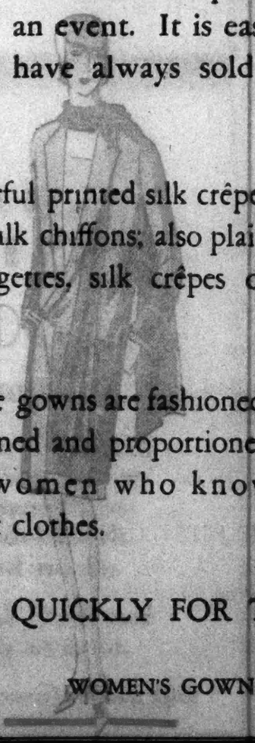

FABRICS—Colorful printed silk crêpes and silk chiffons; also plain Georgettes, silk crêpes or satin.

COLORS—Prints on light or dark backgrounds; plenty of smart navy blue and new summer shades.

EXCLUSIVE—These gowns are fashioned, designed and proportioned for women who know smart clothes.

FASHIONS—Gowns to put on and wear immediately in town or country in the new fashions.

ACT QUICKLY FOR THEY WILL GO FAST!

WOMEN'S GOWN SHOP—Fourth Floor

Radio Brings Sense of Haste in Houston Proceedings

ETHER CARRIES RAP OF GAVEL FOR ORDER

Nation Hears Chairman Struggle to Subdue Noise of Shuffling Feet and Conversation.

LOUDEST CHEERS FOR 'DIXIE'

Enthusiasm of the Night Session Is Vividly Carried to Listening Millions.

Those who listened to the convention over the radio yesterday probably heard far better and far more than most of the delegates present. Against the steady drone of voices and the dull, confused sounds of shuffling humanity, the voice of the announcer and speakers came clearly to the millions of listeners sitting at their ease in homes in every corner of the country.

It was an animated convention from the listener's point of view, but one whose emotions were rather volatile. Bursts of cheering were frequent and hearty, but they were never very prolonged. One got an impression of haste, and a businesslike desire to see things ended as soon as possible. The one genuine moment of enthusiasm in the afternoon session came with, and after, the singing of Dixie.

Graham McNamee, announcer for the National Broadcasting Company, served by a corps of reporters, began his account of what was happening more than half hour before the convention opened. Listeners heard a detailed description of just what Houston looked like. As a celebrity or a delegation came in the radio audience knew it.

The convention was scheduled to open at 2 o'clock Eastern Daylight Time, but all that happened at 2 o'clock was the entrance of Will Rogers, "who let out a loud roar, 'Hurray for Dan Moody.'"

A minute later the first real cheer of the meeting was heard with the entrance of the California delegation, bearing a "beautiful purple and blue banner," and a picture of Governor Smith. Then in walked Mayor Walker, only two minutes late. The announcer promised to give his audience an account of the Mayor's "sartorial effects," but never found time to do so.

Mrs. Wilson Arrives.

Others came in: Senator Pat Harrison, Mayor Holcomb of Houston, Joseph E. Tumulty and Mrs. Tumulty, Mrs. Woodrow Wilson. All the while the steady drone of voices and shuffling feet could be heard, and very faintly the sound of the band making a brave but ineffectual effort to master the situation.

At twelve minutes after two, just when a cheer for the Texas delegation had ended, the pounding of Clem Shaver's gavel broke in, clear, loud, almost ear-piercing in its intensity. Two minutes later, according to the announcer, he changed his gavel for one "seven times as big as the first," made of hickory grown on the grounds of Andrew Jackson's home in Tennessee. Even that imposing emblem of order had little effect on the delegates, and it was not until after nine minutes of pounding, bugle calls and cries of "Please be seated," that any semblance or order was obtained.

To radio listeners, in fact the noise went on as usual until the clear, resonant voice of Bishop Samuel Ross Hay of the Methodist Episcopal Church, South, was heard delivering the invocation. Then, for the first and only time, that background of voices and shuffling feet faded out in an impressive silence.

Miss Malvina Passmore of Houston, performing the same office as Schumann-Heink at the Republican convention, sang a stanza of "The Star-Spangled Banner." After cheering her, the convention joined in a few stanzas of "America," and then cheered themselves even more heartily. But the loudest cheering of all came with the singing of "Dixie."

Once more the gavel pounded and then Charles A. Greathouse of Indiana was heard reading the convention call in a loud, clear voice. He was followed by Mayor Oscar Holcomb of Houston, who extended a welcome to the delegates. Every reference to "Southern hospitality" was cheered to the echo. More cheers came for Andrew Jackson when some one mentioned the fact that it was the hundredth anniversary of his nomination for the Presidency. The gavel Chairman Shaver was using was then formally presented, and with a suddenness startling to the radio listeners, a recess was called at 2:42 until the evening session.

Night Session a One-Man Show.

When the night session opened the coast-to-coast networks of the National and Columbia broadcasting companies were employed to bring the nation-wide radio audience the keynote speech of Claude G. Bowers.

The loud-speakers of the nation that were tuned to get the Sam Houston Hall proceedings resounded with thunderous cheers as Mr. Bowers, speaking in clear, strong tones, assailed "Republican corruption" and eulogized the record of the Democratic Party and of Woodrow Wilson.

Major J. Andrew White was at the microphone for the Columbia Broadcasting Company. The local stations putting the convention on the air here included WEAF, WJZ, WNYC, WOR. Fifty-six other stations were in the two networks.

As far as radio listeners were concerned, the night session was a one-man show with Mr. Bowers holding the honors. The broadcast did not start until about 9:40 P. M. when the "Eveready Hour" was cut short and the networks put into action. Major White for the Columbia network gave a brief description of the career of the keynoter and told of the crowd and scenes in the hall.

It was 10 o'clock before the performance really opened for the radio audience. Then the gavel of Clem Shaver could be heard above the noise of the delegates. The formalities were soon over and soon the luminary of the evening took the microphone.

The first mention of the name of Mr. Bowers by Mr. Shaver brought a wave of cheers. When Mr. Bowers was escorted to the platform the microphones carried on the air from Sam Houston Hall resounding applause.

Mr. Bowers had uttered only one sentence when the uproar again was dispatched to the radio listeners. As Mr. Bowers assailed the Republican record on the ground of corruption another outburst forced him to halt.

Right through to the end of Mr. Bowers's address the cheering went on, and when he closed, after just about an hour, he received a stirring ovation.

26 Reserve Officers Called to Camp.

Twenty-six reserve officers of the regimental staff of the 607th Coast Artillery were called to active duty yesterday by Major Gen. Hanson E. Ely, commanding the Second Corps Area at Governors Island. The reservists, many of whom were fighting in France ten years ago, will report next Sunday for two weeks' Summer training under Colonel Robert S. Allyn at Fort Hancock, Sandy Hook, N. J.

HEFLIN BY WIRE KEEPS FIGHT ON SMITH GOING

Urges Alabama Delegates Never to Vote for New Yorker, Whom He Calls Weak.

HOUSTON, June 26 (AP).—Senator J. Thomas Heflin of Alabama, archfoe of Governor Smith, did not come to the convention to add his booming voice to the Southern bloc campaign, but he shelled the "enemy" from afar today with a thousand-word telegram.

Addressed to A. H. Carmichael, Chairman of the Alabama delegation, Mr. Heflin's telegram declared that Governor Smith's support from Northern and Western States did not represent more than one-fourth of the Democratic voters in those sections. He called on the Alabama delegates to fight Smith's nomination to the last "and at no time to cast a vote for him."

"The Democratic Party must not and will not be used to further the interests of the Roman Catholic hierarchy and political machine in the United States," Mr. Heflin said. "Instead of surrendering the things that the Democratic Party has always stood for and accepting Tammany as its leader, the party must repudiate Tammany and forever separate itself from the principles and practices of that corrupt institution."

Asserting that Governor Smith's position on the negro, liquor, the Anti-Lynching bill, the Eighteenth Amendment and the immigration problem "is directly opposed to the things that are near and dear to the Democratic South," the Senator said that in his judgment "the Southern delegates who vote for him at any stage of the proceedings at Houston will be and should be discredited and repudiated by the people at home."

He said that no Democratic candidate in fifty years "would be so hampered and handicapped as Governor Smith would be."

"In the Northern and Western States where Smith won in the best meetings and primaries not more than one-fourth of the Democratic voters went to the polls, a very bad sign. Thousands of Democratic men and women declined to vote, stating they feared Smith would be nominated and that they could not support him.

"In the South, stronghold of Democracy, he has lost every State where the Democrats had an opportunity to express their choice. I cannot understand how any one could claim, in the face of these facts, that Governor Smith would be a strong candidate."

Charge purchases made the remainder of the month will be billed August 1st

SAKS & COMPANY

Broadway at 34 STREET

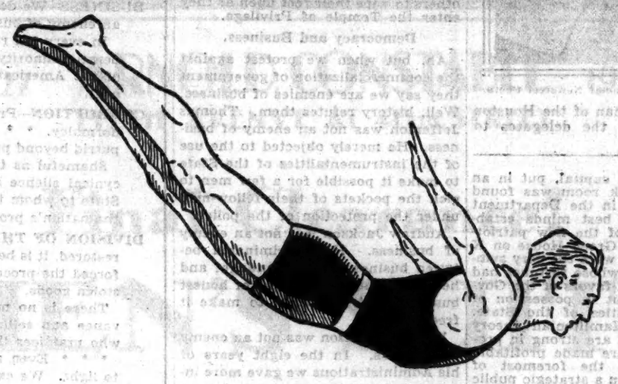

Timely Holiday Sale!

MEN'S WORSTED SWIMMING SUITS

Our Regular 5.00 Grade

2.95

Well-made, unshrinkable, fast colors! One-piece regulation or speed-cut professional models; some two-piece. Unusual variety of plain colors, border stripes or alternating striped effects. A truly unusual event at the very beginning of the bathing season!

Sizes 34 to 46

Saks 34 Street—Men's Bathing Suits—Street Floor

MEN'S TERRY ROBES

3.95

Good-looking Terry-cloth beach robes in club stripes—blue, gold or red with white stripes. Buttoned at the neck; matching girdle. All sizes.

Saks 34 Street—Men's Robes—Seventh Floor

Exceptional Sale!

500 MEN'S ALL-WOOL PULL-OVER SWEATERS

5.00

Usual 7.50 Grade

Smart pull-over sweaters in the plain, solid colors so much in demand. Lightweight models with V or round necks.

12 Colors and Black and White. Sizes 38 to 44.

Saks 34 Street—Men's Sweaters—Street Floor

Special Sale

Jacquarded Madras Union Suits

$1.95

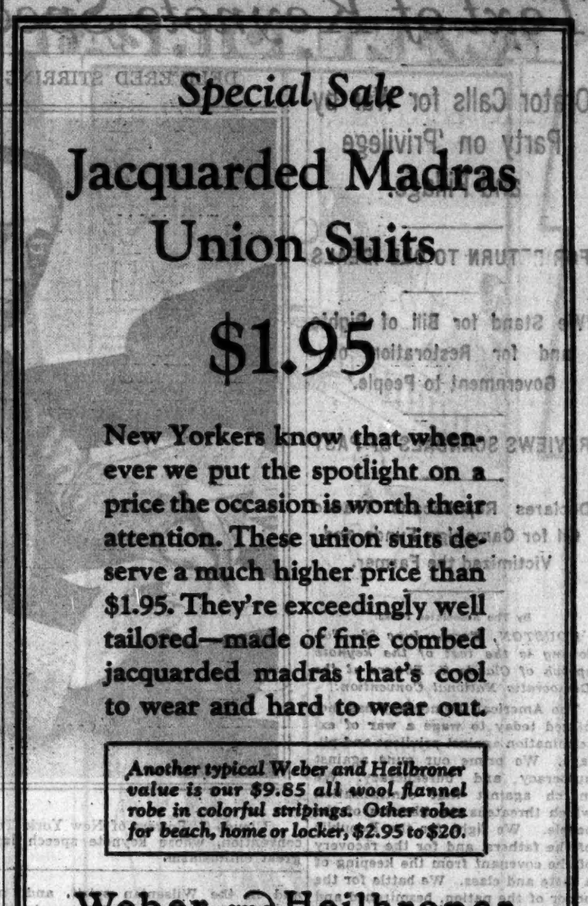

New Yorkers know that whenever we put the spotlight on a price the occasion is worth their attention. These union suits deserve a much higher price than $1.95. They're exceedingly well tailored—made of fine combed jacquarded madras that's cool to wear and hard to wear out.

Another typical Weber and Heilbroner value is our $9.85 all wool flannel robe in colorful stripings. Other robes for beach, home or locker, $2.95 to $20.

Weber and Heilbroner

CLOTHES · SHOES · HABERDASHERY · HATS

*241 Broadway, 345 Broadway, *9th and Broadway, *24th and Broadway, *34th and Broadway, *57th and Broadway, *42nd and Madison, 7 Wall Street, Nassau and Spruce, *10 Cortlandt—279 B'way, *30 Broad, *Names and John. BROOKLYN: *381 Fulton St., Borough Hall. NEWARK: *800 Broad Street. *Clothing at these stores

Here Are the Stunning IMPORTED LISLE SWEATERS

—that LIPSTICK *of the New Yorker found among the "perfectly swell things at Macy's"*

$2.94 STRIPED and $3.96 PLAIN

Lowest Prices Found Elsewhere $3.95 and $6.50, respectively

AND they *are* "perfectly swell"—cool, comfortable, and youthful-looking. Hitherto, quantities have been limited. But, now, here's a fresh supply, just landed from France.

Solid colors: gray, pink, blue, orchid or chamois. Hairline, horizontal stripes, with white; red, navy, gold, or green.

KNITWEAR DEPT.—*Third Floor, East Building*

MACY'S

34th STREET AND BROADWAY

LONDON Best & Co. PARIS

Fifth Avenue at 35th St.—N.Y.

Palm Beach

In the Beach Fashions Shop—Third Floor

FOUR OF THE SEASON'S BATHING SUCCESSES

Whether you really swim or merely sunbathe, here in the Beach Shop you'll find every type of bathing costume, together with all the important accessories that you need to complete your smart beach ensemble.

A. THE EVENING BACK SUIT

Low cut jersey tunic worn over or tucked inside contrasting shorts, in flesh, white, or beige combinations—15.75.

B. THE NADA MONOGRAM SUIT

Patou-pleated shorts worn over a complete one-piece suit, in combinations of all the high colors—15.75.

C. THE BOYISH SUIT

White jersey shirt, with shorts and monogram in navy, red, or green—10.95.

D. THE PRINTED SLIP

In flowered crepe de chine, copen, rose, or yellow predominating—10.50.

Sizes 34 to 40

Not illustrated: Espadrille beach shoes—1.00 Rubberized satin bandannas—2.95 Moire bathing bags—4.50 to 6.75.

MACY'S

34th St. and Broadway, New York

FUR REPAIRING

Costs Less Now

Rates are lower than usual, to keep our expert workmen busy during the Summer. Now's the time to have your furs remodeled, for the new Fall fur styles have arrived.

We regret that our fur storage vaults are already filled to capacity

Fourth Floor, West Building

Text of Keynote Speech by Claude G. Bowers at Democratic Convention

Orator Calls for War by Party on 'Privilege and Pillage.'

FOR RETURN TO OLD IDEALS

'We Stand for Bill of Rights and for Restoration of Government to People.'

REVIEWS SCANDALS OF PAST

Declares Republicans Traded Oil for Campaign Funds and Victimized the Farmer.

By The Associated Press.

HOUSTON, Texas, June 26.—Following is the text of the keynote speech of Claude G. Bowers at the Democratic National Convention:

The American Democracy has mobilized today to wage a war of extermination against privilege and pillage. We prime our guns against autocracy and bureaucracy. We march against that centralization which threatens the liberties of the people. We fight for the Republic of the fathers, and for the recovery of the covenant from the keeping of a caste and class. We battle for the honor of the nation, besmirched and bedraggled by the most brazen and shameless carnival of corruption that ever blackened the reputation of a decent and self-respecting people.

We stand for the spirit of the preamble of the Declaration that is made a mockery; for the Bill of Rights that is ignored; for the social and economic justice which is refused; for the sovereign rights of States that are denied; and for a return to the old-fashioned civic integrity of a Jackson, a Tilden, a Cleveland and a Wilson. We stand for the restoration of the government to the people who built it by their bravery and cemented it with their blood.

We do not underestimate the enemy. The little gilded group that now owns and controls the Government can pour a golden stream into the slush fund and make no impression on the fortunes they have legislated into their coffers. The enemy enters the campaign unembarrassed by a debt—Harry Sinclair has paid that off. It enters the campaign with his money in its pocket and his blessing on its head.

For forty years the party in power has conjured with the name of Lincoln while following the leadership of Hamilton; and now, after eight years of successful privilege and pillage, it throws off the Lincolnian mask. It could hardly keep the Lincoln mask on its face and Sinclair's money in its chest.

Thus at Kansas City, where they dramatized the issue, it was not Lincoln but Hamilton who rode at the head of the procession.

Two Political Schools.

Thus they frankly base their policies on the political principles of Hamilton, and we go forth to battle for the principles of Thomas Jefferson. The issues are as fundamental as they were when Jefferson and Hamilton crossed swords more than a century ago. To understand the conflicting views of these two men on the functions of government is to grasp the deep significance of this campaign.

Now Hamilton believed in the rule of an aristocracy of money, and Jefferson in a democracy of men.

Hamilton believed that Governments are created for the domination of the masses, and Jefferson that they are created for the service of the people.

Hamilton wrote to Morris that Governments are strong in proportion as they are made profitable to the powerful, and Jefferson knew that no Government is fit to live that does not conserve the interest of the average man.

Hamilton proposed a scheme for binding the wealthy to the Government by making government a source of revenue to the wealthy, and Jefferson unfurled his banner of equal rights.

Hamilton wanted to wipe out the boundary lines of States, and Jefferson was the champion of their sovereign powers.

Hamilton would have concentrated authority remote from the people, and Jefferson would have diffused it among them.

Hamilton would have injected governmental activities into all the affairs of men, and Jefferson laid it down as an axiom of freedom that "that government is best which governs least."

Just put a pin in this! There is not a major evil of which the American people are complaining now that is not due to the triumph of the Hamiltonian conception of the State. And the tribute to Hamilton at Kansas City was an expression of fealty to him who thought that Governments are strong in proportion as they are made profitable to the powerful; who proposed the plan for binding the wealthy to the Government by making government a source of revenue to the wealthy; who devised the scheme to tax the farm to pay the factory; and whose purpose was to make democracy in America a mockery and a sham.

Thus we are challenged once more to a conflict on the fundamentals; and a clear call comes to us today to fight anew under the Jeffersonian banner, with the Jacksonian sword,

DELIVERED STIRRING KEYNOTE SPEECH.

International Newsreel Photo.

Claude G. Bowers of New York, Temporary Chairman of the Houston convention, whose keynote speech last night stirred the delegates to great enthusiasm.

and in the Wilsonian spirit, and, crashing the gates of privilege, make Jeffersonian democracy a living force again in the lives and homes of men.

The friendly enemy at Kansas City has rendered a clarifying service by proclaiming Hamilton as its father and beau ideal. This ought to awaken the Lincolnians among Republicans to a realization of what are the fundamentals of their party's faith. It was Lincoln who said that "the principles of Jefferson are the definitions and the axioms of a free society." What a comment on the confusion of the public mind on the elementals of American politics when a great party is able to claim a joint parenthood in Abraham Lincoln and Alexander Hamilton!

Why, you cannot believe with Lincoln in democracy and with Hamilton against it.

You cannot believe with Lincoln that "God loved the common people or he would not have made so many of them," and with Hamilton that the people are "a great beast."

You cannot believe with Lincoln that the principles of Jefferson are "the definitions and the axioms of a free society," and with Hamilton that they are the definitions of anarchy.

You cannot believe with Lincoln in a government "of the people, by the people and for the people," and with Hamilton in a government of the wealthy, by the influential and for the powerful.

There are Lincoln Republicans and Hamilton Republicans, but never the twain shall meet, not even at Kansas City, until you find some way to ride two horses going in opposite directions at the same time. We here propose to take our stand so uncompromisingly on the elemental principles of Jeffersonian democracy that liberal and progressives may fraternize with us in a common fight against the common foe in the common interest of the average man and woman.

Wilsonian Days.

We enter the campaign no strangers to the public. The brilliant record of our eight years of power is as a splotch of glorious sunshine against the smutty background of eight years of privilege and crime. In those eight years we wrote more progressive and constructive measures into law than had been written by the opposition in forty years of power.

One thing those eight years did—they buried beyond the reach of resurrection the ancient slander that the party of Wilson is incapable of constructive statesmanship.

They did one thing more—they destroyed the falsehood that Democracy means hard times.

They did another thing—they demolished the fallacy that the party that gave the Federal Reserve system to the nation is an enemy of business.

And those eight years did one thing more—they gave another immortal to the skies.

What a majestic figure was he who led us in those fruitful years! The cold even light of his superb intellect played upon the most intricate problems of the times and they seemed to solve themselves. He lifted the people to such heights of moral grandeur as they had never known before; and his name and purpose made hearts beat faster in lowly places where his praise was sung in every language in the world. And when at length, his body broken but his spirit soaring still, he fell stricken while still battling for his faith, there passed to time and to eternity and to all mankind the everlasting keeping of the immortal memory of Woodrow Wilson.

We submit that a party that stands for that democracy which is inseparable from the liberties of men, and has given a Jefferson, a Jackson and a Wilson to the service of mankind, has earned the right in times like these to the cooperation of independents and progressives in the struggle for the preservation of popular government and the purging of the nation of that corruption which has made America a by-word and a hissing in the very alleys of the world.

Black Horse Cavalry.

Sixteen years ago the late Senator Beveridge warned us of the "invisible government." That invisible government now feels strong enough to take on visibility. From the moment of the election of 1920, there was a mobilization of the Black Horse Cavalry of privilege and pillage, and it cantered down Pennsylvania Avenue, up and down from one end to the other. Strange creatures, new to the capital, put in an appearance. Desk room was found for one of these in the Department of Justice. The best minds established a temple of the new patriotism in the Little Green House on K Street. Men who were the very symbols of privilege, whose fortunes had been made on the favors of the Government, were put in possession of the instrumentalities of the State. Acting on the Hamiltonian theory that governments are strong in proportion as they are made profitable to the powerful, the foremost of these was placed in a strategic public station that he might personally supervise the delivery of the goods. The representatives of special interest hastened to the Capital with their receipts for campaign contributions, to be given a key to the Treasury and a guest card at the patriotic club on K Street where "there was a sound of revelry by night." Within five months the conditions in Washington had become a scandal and a stench. The reign of privilege and pillage had begun.

Privilege Enthroned.

The moment the bell rang these men set to the task of undoing the work of Woodrow Wilson and to the commercialization of the Government. In the midst of the usual scandal they hurried a tariff law upon the statutes at a cost of from three to four billions a year to the consumers.

They found the Tariff Commission we created an embarrassment—they ignored it. It was not facts they sought. They had promises to keep. When a little later they found it convenient to have a complacent commission to find the facts they sought they packed it. From that moment the acoustics of the commission have been bad. The cries of the millions for relief cannot be heard, but the dulcet whisper of the pig-iron industry is enough to bring a 50 per cent. increase in its loot.

They found the Federal Trade Commission in the way—they packed it. They took the weapons we provided for the protection of the people against exploitation and turned them over to the powers of pillage.

Thus Privilege was speedily entrenched in every department of the Government; and Privilege moved into the office of the Attorney General to spike the guns of Justice; and Privilege took possession of the strategic points in all the departments and commissions; and when the machinery of this potential plutocracy had been completed, there, at the control, sat the very personification of the erstwhile invisible government, looking after the interest of his flock.

It is a tragic thing to find a Government mortgaged to a little group that could be crowded into the directors' rooms of the Aluminum Company of America. Under the rule of this régime the average man has had no more stake in the Government for which he may be called upon to die than if he had never touched our soil.

The Tragedy of the Farms.

For example, what stake in Government has the farmer of today? From the moment of the realization of the Hamiltonian State under the banner of the bloody shirt in the brutal days of Reconstruction the American farmer has been but a hewer of wood and a drawer of water. During the sixty years of Jeffersonian supremacy the farmer was on an equality with every other industry, and it is no mere coincidence that his decline and degradation began with the triumph of the Hamiltonian State. In the Jeffersonian concept of society the farmer had a position of paramount importance; but in all the political writings of Hamilton the only reference to the farmer is a promise that in compensation for his submission to taxation in the interest of others he may put his wife and children to work in the mills.

Thus while the little group represented by Mr. Mellon has found fine plucking in the vineyard of the State, there have been nothing but thorns and thistles for the tillers of the soil. And the result is a condition of ruination that is a disgrace to our civilization. Millions of farms have been abandoned. Two million men have been driven from the paternal acres by economic necessity within the year. The hammer of the auctioneer knocking down farmlands has sounded like the continuous bombardment of a major battle in the West. Does the ruling caste say want figures? Then take this—in five years of this Administration there has been a depreciation in the value of farm lands and equipment of thirty billion dollars!

And what does the ruling caste say to this? It calls it "temporary depression." And what does it propose? It proposes that the farmers shall become better business men.

Now when it suits the pleasure of the privileged to legislate money into its coffers, it is applauded by the cleaners as patriotic statesmanship; but when the farmer demands his share in the unhappy game of paternalism, they denounce him as a radical and a crank.

One day the head of the State by a scratch of the pen increased the tariff loot of the pig iron industry by 50 per cent.; and the next day he delivered a homily to the farmers on the wickedness of expecting profit from a governmental act.

One day Mr. Mellon offered an argument against a farm relief bill; and the next day a Republican Senator by substituting "tariff" for "farm relief," and "duties" for "equalization fee," converted the Mellon argument into a devastating denunciation of the very processes through which much of the Mellon fortune has been made.

One month ago the President bitterly denounced with contemptuous phrasing the revolving fund of a farm relief bill; and the next day he heartily approved the revolving fund for the favored shipping interest.

And then, with millions of producers on the verge of bankruptcy and despair, they contemptuously kicked their case from court and adjourned the Congress with a cheer. Thus for eight long years they have stood in the midst of the wreckage of the farms and have done nothing—nothing to decrease the cost of transporting the farmer's produce to the marts; nothing to rehabilitate his lost markets across the sea; but they have added a billion a year to the cost of the things the farmer has to buy.

Now we do not ask paternalistic privilege for the farmer, but we do demand that the hand of privilege shall be taken out of the farmer's pockets and off the farmer's throat. We propose to tear down the system of privilege and put the farmer on an absolute equality with every other industry—that is Jeffersonian democracy. We do not propose that the most basic of all our industries shall longer be a door-mat for all the others to wipe their feet upon as they enter the Temple of Privilege.

Democracy and Business.

Ah, but when we protest against the commercialization of government they say we are enemies of business. Well, history refutes them. Thomas Jefferson was not an enemy of business. He merely objected to the use of the instrumentalities of the State to make it possible for a few men to pick the pockets of their fellow-men under the protection of the police.

Andrew Jackson was not an enemy of business. He discriminated between business and brigandage; and he was so much the friend of honest business that he fought to make it free.

Woodrow Wilson was not an enemy of business. In the eight years of his Administrations we gave more intelligent legislative service to honest business than had been given it in a generation before.

We defy them to name a Democratic President who was an enemy of business.

But we differ from those to whom Mr. Mellon is sacrosanct in our definition of a business man. In every tax reduction measure of the last eight years the Democratic minority in Congress has fought the battle of 35 per cent. of the American business men against his 5 per cent.

We hold that the owner of a little shop, the proprietor of a store in an average town, is as much a business man as the barons of iron and steel. The man who owns and operates a ranch in Texas or Montana is as much of a business man as the banker in New York. The men who till the soil and feed the nation are better business men to the Jeffersonian than the most successful speculator in stocks and bonds. We cannot understand the régime in power for we are interested in the Babbitts, and they in the bulls and the bears.

We wage no war on big business if it be honest business; we find no fault with fortunes, however large, provided they are not accumulated through the misuse of governmental power. But we do wage war upon the commercialization of government that makes for corruption and crime.

Corruption.

Privilege and pillage are the Gold Dust twins of normalcy. The Wilson Administration is a green spot bounded on one side by the Mulhall mess and on the other by an oil tanker flying a pirate's flag.

The last seven and a half years have been putrid beyond precedent. We make no charge—we follow the official record.

We have seen a governmental department designed for the legal protection of the people converted into a rendezvous for the barterers of illegal permits.

We have seen the agents of the Department of Justice sent forth at the nation's cost and with the Administration's sanction on the infamous mission of "framing" a United States Senator who had dared to expose the criminality of its proceedings. Nothing more disgraceful blackened the days of the Federalist Sedition law. A baser and more dastardly prostitution of the judicial processes has not shamed the story of a civilized nation since the unspeakable Jeffreys sat upon the bench. And he died, deservedly, like a miserable felon in the Tower.

We have seen the money appropriated for the care of the sick and wounded soldiers squandered on the pleasures of a drunken libertine. We have seen the nation's oil reserves, set aside by the prescience of Roosevelt, and sacredly guarded by the honesty and wisdom of Wilson and Daniels, bartered away by a member of the Cabinet for a bribe in a little black bag.

"Addition, Division and Silence."

Shameful as these things are, more shameful far has been the cynical silence and indifference of the high functionaries of the state to whom the people had a right to look for the protection of the nation's property and the nation's honor. We submit in no spirit of political flubdubbery that it is a shocking thing that we have waited vainly for seven years for one word, one syllable, one whisper of the mildest criticism of these criminals and crimes from a single representative of the Administration.

They heard La Follette's denunciation of Teapot Dome—and were silent. They saw the various processes in the alienation of the nation's property—and were silent. They heard the gossip of the capital that buzzed for weeks and months—and were silent. There was not a man among them with enough will power, or lung power, to blow a police whistle.

Nay, more, when a warning of the impending crime was sent to a member of the Cabinet, but recently knighted by the golden wand, he sent the letter to Albert B. Fall with this notation: "I should be glad to convey to this gentleman any reply you may suggest."

I sometimes think that the virtues of silence may be overdone. Sometimes silence is golden—for the thief.

Highlights of the Address by Mr. Bowers Challenging the Republican Party's Record

Following are excerpts from the speech of Claude G. Bowers, Temporary Chairman, before the Democratic convention:

THE CHALLENGE—We battle for the honor of the nation, besmirched and bedraggled by the most shameless carnival of corruption that ever blackened the reputation of a decent and self-respecting people.

The enemy enters the campaign unembarrassed by debt—Harry Sinclair has paid that off.

From the moment of the election in 1920 there was a mobilization of the Black Horse cavalry of privilege, and it it cantered down Pennsylvania Avenue, up and down, from one end to the other. * * * The best mind established a temple of the new patriotism in the Little Green House in K Street.

THE TARIFF—They found the Tariff Commission we created an embarrassment—they ignored it. It was not facts they sought. They had promises to keep.

The cries of the millions for relief cannot be heard, but the dulcet whisper of the pig iron industry is enough to bring a 50 per cent. increase in its loot.

It is a tragic thing to find a government mortgaged to a little group that could be crowded into the directors' rooms of the Aluminum Company of America.

THE FARMER—During the sixty years of Jeffersonian supremacy the farmer was on an equality with every other industry, and it is no mere coincidence that his decline and degradation began with the triumph of the Hamiltonian State.

One month ago the President bitterly denounced with contemptuous phrasing the revolving fund of the Farm Relief bill, and the next day he heartily approved the revolving fund for the favored shipping interest.

BUSINESS—We defy them to name a Democratic President who was an enemy of business.

In every tax reduction measure of the last eight years the Democratic minority in Congress has fought the battle of 95 per cent. of the American business men against his [Mr. Mellon's] 5 per cent.

CORRUPTION—Privilege and Pillage are the Gold Dust Twins of normalcy. * * * The last seven and a half years have been putrid beyond precedent. * * *

Shameful as these things are, more shameful far has been the cynical silence and indifference of the high functionaries of the State to whom the people had a right to look for the protection of the nation's prosperity and the nation's honor.

DIVISION OF THE SPOILS—If the nation's oil reserves have been restored, it is because the inquisitorial genius of Walsh of Montana forced the proceedings and brought the restitution of the nation's stolen goods.

There is no moral difference between selling legislation in advance and selling oil reserves; and it is not remarkable that he who practices the one may condone the other.

* * * Even as a minority we dragged these loathsome crimes to light. We exposed the stealing, the perjury, the silences of the sacrosanct.

MYTHS—They hope to drug the conscience of the nation with the doped soothing syrup of a fake prosperity.

Four million jobless men is not prosperity; a million abandoned farms is not prosperity; * * * the failure of 4,000 banks in seven years of normalcy is not prosperity.

Do they offer us their claim of the payment of eight billions in the public debt up to July of last year? Our answer is that six and a third billions of this amount was paid with the money or the cash assets of the Wilson Administration.

DOLLAR DIPLOMACY—They dare not face the world made over by the war and meet new duties called for by new occasions.

* * * Through the stupidity of their dollar diplomacy we have stumbled into a petty war with Nicaragua.

* * * We propose to end dollar diplomacy in Latin America in the interest of justice; but we propose it, too, in the interest of American business. * * * We cannot submit a bill of lading at the point of a bayonet and make the Latin Americans take it.

BACK TO THE FUNDAMENTALS—We are mobilized to lead the people back to the old paths of constitutional liberty.

We face a foe grown arrogant with success. It were infamy to permit the enemy to divide us or divert us on the eve of such a battle.

Some years ago a corruptionist de luxe phrased the shibboleth of the powers of pillage in these words—"Addition, division—and silence." When the pillagers got their loot, there was addition; when the faithless public servants got their share, there was division; and from the men set by the people in the watch-tower to guard their treasures, there has been the invaluable contribution of silence.

Imagine Andrew Jackson silent in the midst of such crimes; imagine Tilden; imagine Cleveland; imagine Wilson! Why, they would have thundered their denunciations from the loftiest station in the world and have scourged the rascals forth with scorpion whips tipped with consuming flames.

Do they tell us that all these things have been exposed and something has been done? This is our answer: If an Attorney General of odorous memory no longer sits at the council table of the nation's chief, it is because a Democratic Senator so exposed the crimes of his régime that public sentiment lashed him out; and if he was permitted to go without rebuke, and to march out with all the honors of war, it was not with the consent of the party of Thomas Jefferson.

And this is our answer: If the nation's oil reserves have been restored it is because the inquisitorial genius of Walsh of Montana exposed the crime and forced the proceedings that brought the restitution of the nation's stolen goods.

Division of the Spoils.

And why the silence in the watch-tower? Because the organization of the party of the man stationed there was a beneficiary of the crime. Not only did it know of the crime and maintain silence—it knew of the division of the spoils and knew that a goodly part was being used to pay the party debt.

What a picture for American history! We see the erstwhile Chairman of the National Committee of the régime in power laying aside his duties as an elder of the Church to slink into the office of Sinclair to get the tainted bonds. We see him sneaking about like a receiver of stolen goods to men of means to persuade them dishonestly to contribute these to the party fund under cover. We see him sending a portion of these bonds to the dictator of the Administration, affectionately known as "Andy," and thus we know that the high functionaries of the state knew that the party was to be a beneficiary of the crime. And the revered head of the Treasury made no protest against the party taking its share out of the pot filled by the pillaging of the nation's property. Silence was golden—for the party chest.

And thus the campaign debts of the régime in power have been paid by Harry Sinclair and now with pious platitudes it enters another campaign free from debt—because there was a Teapot Dome.

And why this strange insensibility to the common instincts of honor? Keep in mind the Hamiltonian theory that governments are strong in proportion as they are made profitable to the powerful. There is no moral difference between selling legislation in advance for campaign funds and selling oil reserves, and it is not remarkable that he who practices the one may condone the other. Or that he who thinks that giving money to a slush fund is "just like giving money to a church" should play the silence end in the tale of the tainted bonds in the game of "Addition, division and silence."

And so we go forth to recover the Government from those who pillage by law as well as those who steal by stealth. Even as a minority we dragged these loathsome crimes to light. We exposed the stealing, the perjury, the silences of the sacrosanct. We forced the restitution of the nation's stolen goods. We compelled the expulsion of Daugherty and the prosecution of Fall. Put us in possession of the Government and we will turn the light on every crack and crevice and cleanse the Augean stables from mow to manger.

We have no legislation to put upon the auction block. No Harry Sinclair has paid our party debt. We are free. We unfurl the Jeffersonian banner bearing Jefferson's device: "A good government is an honest government," and we invite all enemies of corruption to fight with us beneath its folds for the redemption of the violated honor of the Republic.

Myths.

Now they hope to drug the conscience of the nation with the doped soothing syrup of a fake prosperity; and we want to know what prosperity they mean. They point to a few powerful corporations enjoying the pap of paternalistic privilege, and our answer is that you cannot judge the prosperity of a people by the earnings of a privileged monopoly.

Many years ago Thomas Jefferson advised a friend, impressed with the evidence of prosperity in the homes of the nobility in Paris and Versailles, to go out into the country and look into the pots in the fireplaces of the peasants. That is our answer now.

Four million jobless men is not prosperity; a million abandoned farms is not prosperity; the utter ruin of the basic industry of America is not prosperity; the failure of 4,000 banks in the seven years of normalcy is not prosperity; the failure of 23,146 commercial houses in 1927 is not prosperity; and if this year's record is foreshadowed by the first four months there will be 28,000 commercial failures in 1928.

The difference between the prosperity of the Hamiltonian "nation" that they mean and the Jeffersonian nation that we know, is this: they could crowd their "nation" into one corner of this vast hall, and the nation that we know includes cities and towns and the countryside, and 118,000,000 people in the homes of men. Their prosperity is a spotted thing—an evidence of disease; and we want to spread it like a healthy glow over every element and section of our population.

Do they offer us their claim of the payment of eight billions of the public debt up to July of last year? Our answer is that six and a third billion of this amount was paid with the money or the cash assets of the Wilson Administration.

Do they offer us their record of economy? Our answer is that with the elimination of the interest on war debts, the last three years of this régime has cost the people more than four and a quarter billion more than the last three peace years of the Wilson Administration.

Mythical prosperity, mythical economy, mythical facts, mythical figures, and mythical men, the last eight years may well be treated by the historian of the far future as the mythical age of American history.

Dollar Diplomacy.

And mythical, too, their virile foreign policy that was promised. We hear about it but we see it not. It is an anemic outcast stumbling blindly in the darkness of No Man's Land. They dare not face the world made over by the war and meet new duties called for by new occasions. They found us enjoying the moral leadership of all mankind, and they have made us the most distrusted and unpopular nation on the globe.

Thus through the stupidity of their dollar diplomacy we have stumbled into a petty war with Nicaragua that is taking its daily toll of American lives. Just why we have the war no one seems to know; just how we came to have the war no one cares to tell. Do they tell us that we are there to guarantee an honest election? Why, not long ago we were unable to guarantee an honest election in the City of Philadelphia. Do they say that we are there to prevent rioting in the election? Why, at the time we were sending the marines to Nicaragua we were campaigning with bombs in the City of Chicago.

Now we propose to end dollar diplomacy in Latin America in the interest of justice; but we propose it, too, in the interest of American business. We do not propose to sacrifice the future markets of our manufacturers and merchants to serve the interest of little groups of financiers and concessionaires. There, within a generation, loom our richest markets; and we are sowing the seed from which our rivals across the seas will reap the harvest in trade. We cannot submit a bill of lading at the point of a bayonet and make the Latin-Americans take it. We cannot write a bill of sale with a mailed fist. We cannot match a marine with a musket against a British or German salesman with a smile. We can serve the ultimate ends of business better through the noble spirit of the Mobile speech of Woodrow Wilson than they have done with their dollar diplomacy, backed by the muskets of the marines who are dying needlessly today in the swamps of Nicaragua.

The Anti-Democratic State.

Never in a century has there been such a call to us to battle for the faith of our fathers as there is today; and never has the control of Government been so completely concentrated in the hands of a ruling caste as now. The dreams of the Hamiltonians have literally come true while the people slept. They wanted organized wealth in possession of the Government—and we have it. They wanted the sovereign rights of States denied—and we have it. They wanted bureaucratic agents swarming over the land like the locusts of Egypt—and we have it. They wanted Government made profitable to the powerful—and we have it. They wanted, through administration, to make a mockery of democracy—and we have it. The Hamiltonian State is necessarily a temple of gold resting on the bowed backs of peasants in other people's fields—and we almost have that now. They would deify dollars and minimize man, limit self-government and centralize power, cripple democracy, empower bureaucracy, welcome plutocracy—and we will soon have that, too.

Give the plunderbund but eight years more of such governmental cooperation and a combination of power companies will put a few men in control of the public utilities of a mighty empire. Make no mistake about it—that is the great Jacksonian struggle of tomorrow. And with that sinister possibility upon us, the people must determine whether they will entrust their interest to those who believe that governments are strong in proportion as they are made profitable to the powerful, or to the Jeffersonians who believe that governments are created for the service of mankind. Once in possession and entrenched, the plunderbund of the power monopoly cannot be dislodged by the fighting force of a dozen Andrew Jacksons.

Back to the Fundamentals.

And so we are going back—back to the old landmarks of liberty and justice in this campaign. Let me suggest a text for people grown cynical and confused. "Saith the Lord, stand ye in the ways and see, and ask for the old paths, which is the good way, and walk therein, and ye shall find rest for your souls."

We are mobilized to lead the people back to the old paths of constitutional liberty, and to the good way. We are going back—back to the old landmarks of liberty and equality, when ordinary men had rights that even power respected; when justice, not privilege, was the watchword of the State; when the preamble of the Declaration and the Bill of Rights had meaning; when the nation embraced every section and every class; and before the Pittsburgh Bratisanu had decided to make Rumanian peasants of American farmers to fill the coffers of a purse-proud caste.

Our principles have been written in the triumphs of the people and baptized in the blood of our bravest and our best. Jefferson phrased them, Jackson vitalized them, Wilson applied them, and we go forth to battle for them now.

We face a foe grown arrogant with success. It were infamy to permit the enemy to divide us, or divert us, on the eve of such a battle. Issues are involved that go to the determination of the future of our institutions and our children. The call that comes to us is as sacred as the cause of humanity itself. From the grave at the Hermitage comes the solemn warning that no party ever won or deserved to win that did not organize and fight unitedly for victory,—and we shall thus organize and fight. This is a unique campaign. The very precinct committeemen and the district captains become minute men of liberty in the reassertion of the principles of freedom.

And we shall win because our cause is just. The predatory forces before us seek a triumph for the sake of the sacking. Their shock troops are the Black Horse Cavalry whose hoof-beats have made hideous music on Pennsylvania Avenue during the last eight years. They are led by money-mad cynics and scoffers—and we go forth to battle for the cause of man. In the presence of such a foe "he who dallies is a dastard and he who doubts is damned." In this convention we close debate and grasp the sword. The time has come. The battle hour has struck. Then to your tents, O, Israel!

GOV. MOORE INJURED AS AUTO HITS TREE

New Jersey Executive Is Shaken and Bruised When Crash Hurls Him to Floor of Car.

SPEAKS LATER AT MEETING

But Attending Physician Orders Him to Rest for Several Days —Two Killed in Brooklyn.

Special to The New York Times.

SEAGIRT, N. J., June 26.—Governor Moore was severely shaken and bruised today when his limousine, driven by Sergeant Edward Carney of the Executive's military staff, crashed into a tree after swerving to avoid collision with a baker's truck on the Adelphia-Freehold road. Mr. Moore was thrown to the floor by the impact. Dr. William J. Reddan of Trenton, who attended the Governor, advised him to remain quiet in "The Little White House" here for at least a few days.

The accident occurred in front of the residence of Surrogate Joseph Demby of Monmouth County. After members of the Surrogate's family had given the Governor first aid, Mr. Moore continued on to Trenton in the Surrogate's car. He insisted on going on to Allentown to address the New Jersey State Association of Potato Growers and when this was done, was driven back to Seagirt. There is a possibility that Governor Moore may not be able to speak tomorrow at the celebration of the Battle of Monmouth in Manasquan, his secretary said tonight.

Boy and Girl Are Killed.

Frank Vincis, 9 years old, of 21 James Street, was killed on New Bowery near his home last night when he stepped against the side of an automobile truck driven by James Raleigh of 129 Golden Street, Jersey City, and slipped under a rear wheel. Raleigh was arrested on a technical charge of homicide.

Rosalyn Cassa, 3 years old, was playing in front of her home, 676 Manhattan Avenue, Brooklyn, last night, when struck by the taxicab driven by Dominick Lecoco of 253 North Ninth Street, Brooklyn, according to the police. The child was removed to Greenpoint Hospital, where she died a short time later of a fracture of the skull and internal injuries. Witnesses told the police that the child ran from behind a parked automobile in front of Lecoco's cab. He was not arrested.

Five persons were injured in different parts of the city last night in automobile accidents. Stephen Lopez, 21 years old, of 89 Cherry Street, ran down at Water and Catharine Streets by a truck, was taken to Beekman Street Hospital, where his condition was reported serious. The truck driver put on additional speed after the accident and got away.

Anthony P. Zitto of 20 Williams Avenue, Brooklyn, and Ferdinand Inginido of 896 Gates Avenue, Brooklyn, a passenger in Zitto's taxicab, were severely shaken and bruised when the cab was in collision with a Brooklyn Edison Company automobile at South Oxford Street and Lafayette Avenue, Brooklyn.

A two-car train of the Staten Island Rapid Transit Company, eastbound with 150 commuters, struck an automobile at the Hope Avenue crossing in Rosebank, S. I., last night. Joseph Dean, 37 years old, of 2,620 Newkirk Avenue, Brooklyn, driver of the automobile, received a fracture of the skull, and his passenger, Miss Marcella Byrne of 2,106 Regent Place, Brooklyn, suffered a fracture of the right arm. They are at the Staten Island Hospital.

Admiral Pringle's Wife Injured.

Mrs. Cordelia Pringle, wife of Rear Admiral Joel R. P. Pringle, President of the Naval War College at Newport, R. I., was injured yesterday morning when the taxicab in which she was riding was in a collision with an automobile operated by Jerome Shiffman of 1,180 Sherman Avenue, the Bronx, at Fulton and West Streets. Mrs. Pringle was removed by Dr. Shelly to Beekman Street Hospital, where she was treated for shock and contusion of the right hip.

PRESENT BERRY'S CLAIMS.

Labor Leaders Promised Second-Place Consideration by Smith Men.

HOUSTON, June 26 (AP).—The availability of George L. Berry of Tennessee for the Democratic Vice Presidential nomination was laid before Smith leaders tonight by a group of labor men headed by William Green, President of the American Federation of Labor. After the conference Mr. Green declared that "of course the Smith people could give us no assurances, but we came away with the distinct impression that our man would be favorably considered."

Mr. Berry is a labor leader of long standing. He is at present head of the Printing Pressmen's International Union and has been a Vice Commander of the American Legion.

Mr. Green said he understood a block of between 250 and 400 votes in Middle Western and Southern States were ready to be cast for the Tennessee man.

The Smith leaders with whom the labor men conferred were Senator Wagner of New York, George W. Olvany and George R. Van Namee.

HOOVER PLANS FIGHT FOR NEW YORK VOTE

He and Chairman Work Confer With Morris and Hill at Washington.

FORM SPECIAL STATE BODY

This, With Hill at Head, Will Conduct Activities Here for National Ticket.

GETS OPTIMISTIC REPORTS

But Republican Nominee Tempers Views to Direct Organization of Thorough Campaign.

Special to The New York Times.

WASHINGTON, June 26.—Cheerful reports as to the situation in New York for the Hoover-Curtis ticket were given today to Secretary Hoover and Chairman Hubert Work of the Republican National Committee by George K. Morris, Chairman of the New York State Republican Committee.

Representative L. T. McFadden of Pennsylvania, another caller on the Presidential candidate, prophesied the biggest Republican majority in the history of Pennsylvania and a solid delegation of thirty-six Republicans in the House.

But while the optimists are calling hourly to declare that it is all over but the shouting, the men who are directing the Hoover campaign are not taking anything for granted. They are fully alive to the vote-getting abilities of Governor Smith, and feeling sure that the Democarts will nominate him, it can be stated they are not going to take any chances.

For instance, the other day Senator Edge of New Jersey was said to have predicted a majority of more than 400,000 in New Jersey for the Republican ticket. Subsequently one of the Hoover leaders, told of the prediction, said he thought it "wild" and that, while he too believed New Jersey would stand true to the Republican Party, he was not expecting any such huge margin of victory.

Nominee a Good Listener.

Mr. Hoover is a good listener and courteously gives ear to all his friends have to say as to his prospects. He is, of course, confident, but not misled as to the battle ahead. That is the main reason why he is personally directing the organization of the campaign.

Former Representative James W. Good of Iowa, who managed Mr. Hoover's pre-convention campaign, left for Chicago tonight, and it is not denied that he goes to assume command of the Western campaign. Senator Moses of New Hampshire, who is in New York City, will, as forecast, be in charge of the Eastern campaign with headquarters there.

In no State will the Hoover organization put up a more stubborn fight than in New York. This was evidenced during the day when Chairman Work, Mr. Morris and William H. Hill of Binghamton, one of the Hoover pre-convention leaders in the State, lunched together.

They discussed every phase of the New York situation, and, as a result of the conference, Mr. Morris announced that he had named a campaign committee which, under the State Committee, will devote its time to the work in New York for the national slate.

Mr. Hill is Chairman of the Committee, Allan Fox of New York the Secretary and Herbert Straus of New York the Treasurer. Other members are Representative Bertrand H. Snell of Potsdam, Edwin H. Machold of Watertown, Richard W. Lawrence of New York, ex-Senator William M. Calder of Brooklyn, Mrs. Ruth Pratt of New York and Mrs. Florence Wardwell of Springfield Center. Other members will be announced as the campaign progresses.

Morris Sees Party United.

"The political situation in New York," said Mr. Morris, "is entirely satisfactory and we expect to carry the State for the National ticket. The organization of the Party is intact and there is no division of sentiment in the matter of the nominees. All of us are enthusiastically intent on laying a foundation for carrying New York by a good majority in November.

"Up-State New York has been strong for Mr. Hoover since his name was first mentioned.

"The same is now true of New York City, particularly among the foreign language people, who remember Hoover's activities during the war, and they are now apparently happy in the thought that they can express their appreciation directly by voting the Republican ticket. This feeling seems dominant among them, regardless of previous party affiliations."

Mr. McFadden expressed just as much confidence as to what is going to happen in Pennsylvania. He has also been in the West, and told Mr. Hoover and Dr. Work there was no question that the States of the Middle West would give the usual majorities to the Republican ticket.

Mr. McFadden said he favored an upward revision of the Fordney-McCumber tariff law to make it conform to what he described as modern requirements and changes in business and international conditions.

Smoot Also Among Visitors.

Senator Smoot of Utah and Senator Arthur Robinson of Indiana also conferred with Mr. Hoover.

Mr. Robinson, on leaving the nominee, predicted Indiana will go for the Republican candidates by "not less than 150,000." He did not refer to his own chances of re-election to the Senate. The anti-Ku Klux Klan forces of Indiana are said to be a unit, without regard to politics, in opposing him.

Mr. Hoover had his radio tuned in during the entire session of the Democratic National Convention this morning. He was to listen in on Houston again tonight.

Broker Freed on Girl's Charge.

The complaint against Roy H. Dunben, 33 years old, a broker of the Hotel White, Lexington Avenue and Thirty-seventh Street, who was held last week in $1,500 for a hearing on a charge preferred by Miss Helen Cantnel, 17 years old, of 119 West Fifty-eighth Street, was dismissed yesterday by Magistrate Gottlieb in the Yorkville Court. Detective Thomas Burns testified he was told by the young woman's mother that Miss Cantnel would not appear in court.

Ship's Crew Gets $7,025 Salvage.

Federal Judge Inch of Brooklyn awarded yesterday to Captain John E. Pfeil and eight members of the crew of the Steamship West Sagovia, a total of $7,025 for salvaging the Steamship Wampun after towing the vessel into port in November, 1920.

MILLS WELCOMES FIGHT IN THIS STATE

Declares Republicans Will Crush Tammany Ambitions Here in Its Stronghold.

PRAISES HEADS OF TICKET

Tells Kings County Committee Hoover Typifies the Best in American Life.

The Republican Party welcomes New York as the battleground in the coming election and "here in its own stronghold," will "crush the aspirations of Tammany Hall to place its favorite son in the White House and to extend its dominion over the United States," Ogden L. Mills, Under-Secretary of the Treasury, told the Kings County Republican Committee last night.

Mr. Mills spoke at a ratification meeting of the Committee at Klamet Hall. In Hoover and Curtis, he said, the Republican Party had offered to the people "not only the very best men to be found in our party, but, beyond question, the very best to be found in the nation."

"New York," he said, "will join the rest of the country in endorsing the record of the Coolidge administration and in insuring four more years of prosperity by the triumphant election of the man who is in every respect worthy to succeed our great President."

A candidate for President should typify the best in American life, standards, ideals and purposes, the Under-Secretary said. Hoover meets the test, he declared.

The United States needs at its head today a man whose training equips him to grapple with intricate world forces and to furnish the leadership which will enable the nation to control them for the common good, Mr. Mills said.

"Of all the men in public life, Mr. Hoover is supreme in this line," he said. "If there is a major economic problem in the life of this nation with which his vigorous and resourceful mind has not already become thoroughly familiar, I have yet to discover it," he added.

Mr. Mills recalled that Mr. Hoover was a self-made man, forced to go to work at the age of thirteen and already having won a place of highest distinction in an exacting profession before the world generally ever heard of him. Despite the candidate's attainments, he said, there never was a more human person than Mr. Hoover.

New Tammany Attacked.

Transit Commissioner Charles C. Lockwood presided and other speakers included Colonel William J. Donovan, United States Assistant Attorney General and Meier tSeinbrink, who launched a bitter attack against the "new Tammany." The sewer scandal in Queens, the milk scandal of the Health Department, the irregularities in the offices of city marshals and the disclosure of graft in the Street Cleaning Department were all laid at the door of the "new Tammany" by Mr. Steinbrink, who declared that "the only difference between the old Tammany of Tweed and the present one is that the new Tammany is more so."

A resolution approving the candidates and platform adopted at the Kansas City Convention was unanimously passed. There were more than 1,500 in the Temple. Among the prominent Republicans on the platform were Jacob A. Livingston, former State Controller Lewis H. Pounds, Collector of the Port Philip Elting, Federal Judge Marcus H. Campbell, Edward F. Morse, Mrs. Beatrice Stevenson and Michael Furst, President of the Brooklyn Bar Association.

REICH CABINET DELAYED.

Socialists Object to Including Wirth as Vice Chancellor.

Wireless to THE NEW YORK TIMES.

BERLIN, June 26.—An objection on the part of the Socialist Party to give former Chancellor Wirth, a Catholic Centrist, the Vice Chancellorship in the new Government prevented Hermann Mueller from presenting his list of Ministers to President von Hindenburg tonight as planned.

The Ministry of Transportation and the Vice Chancellorship was offered to Dr. Wirth by Herr Mueller and he accepted, but the Chancellor Designate's party refused to stand by this award. Dr. Wirth rejected the Transportation portfolio without the Vice Chancellorship, though the Socialists explained that this latter post was to abandoned for the present.

Members of the Centrist Party are trying to soothe Dr. Wirth's injured feelings tonight, but are having a hard job. They remember the time when the former Chancellor defied his party and stood alone against admitting Nationalists into the Mark Cabinet, which has just resigned.

Herr Mueller has asked the President to receive him tomorrow afternoon when he is certain that his list will be completed.

REPUBLICANS PLAN JERSEY CAMPAIGN

State Committee Officers Are Elected at Trenton Meeting—Women Outline Tactics.

EDGE APPEALS FOR UNITY

Senator Urges That Political Clubs Be Formed in Counties to Strengthen Forces.

Special to The New York Times.

TRENTON, N. J., June 26.—At a meeting of the Republican State Committee here today, David Baird Jr. of Camden and County Clerk McCutcheon of Passaic were re-elected Vice Chairmen. Mrs. Helen Berry of Newark was elected First Vice Chairman at the session last month and today a fourth vice chairmanship was created, to which Mrs. Evelyn C. Brown of Lakewood was named.

Bernard Prentice of Rumson was chosen as Treasurer to succeed Ogden H. Hammond, resignod. Mrs. Margaret B. Baker of Madison and Mrs. Mayme L. Cresse of Woodbury were elected, respectively, as assistant Treasurer and Assistant Secretary. Joseph M. Middletown of Trenton was selected as auditor.

In addition to the election of the officers, the committee discussed plans for the November campaign. Preceding the meeting, the women members of the committee and the County Vice Chairwomen had luncheon at the Stacy Trent Hotel. They agreed that they would not allow the Presidential campaign to overshadow the importance of the contest for State offices. The State was divided into three regions, with a committee in charge of each. These bodies will plan all the women's meetings for their respective districts. Negro Republican women will be organized similarly under Bessie B. Mention of Princeton.

Senator Edge spoke at the luncheon. He made an appeal for a united party in the November election and asked that the national and the State campaigns be linked so that they would be of help to each other. He also urged the organization of Hoover-Curtis-Kean-Larson clubs in every county.

Acknowledgments.

THE NEW YORK TIMES acknowledges receipt of the following contributions for Peter Palito: Ralph I. Berkowitz and brother, $15; E. M. Phillips, $5; Anna Richman, $2. This money has been forwarded to 271 East 154th Street. A contribution of $3 from Elizabeth Wise Macy was received for Miss Jennie Kodym of 369 East Tenth Street, and a contribution of $10 was received from Oscar L. Johnson for the China Famine Relief, 419 Fourth Avenue.

1827 ARNOLD, CONSTABLE 1928
FIFTH AVENUE AT 40TH STREET

Final Clearance!

MEN'S SUITS

$24.50

Regularly $35 to $50!

Because of our inflexible policy never to carry merchandise over, we offer these superlatively tailored suits now at most emphatic reductions: every suit is finished in the manner that emphasizes the Arnold, Constable standard of quality. Styles and fabrics for immediate wear including plenty of unfinished blue worsteds. Men who know and seek value will be quick to respond to this opportunity. The fabrics include imported and domestic worsteds, serges, cheviots and cashmeres. A wide assortment of patterns and shades. Sizes for all men.

Small Charge for Alterations MEN'S CLOTHING DEPARTMENT—*Second Floor*

ARNOLD, CONSTABLE
FIFTH AVENUE AT 40TH STREET

MEN!—*One of Our Greatest Values!*

Hand Made
NECKWEAR

Regularly $2 to $4!

$1.00

Here is an opportunity for tremendous savings — because there isn't a tie in this entire collection of 5000 worth less than $2—and a great many more are actual $3 and $4 values. Every tie is hand-tailored. Many are silk lined and the variety is so great as to include every conceivable summer pattern and color scheme —stripes, dots, figures, moires, geometrics, squares, modernistic figures. Now is the time to buy your entire summers supply.

The Fabrics:

English Silk Foulards — *Swiss Stripes and Warps*
French Silk Crepes — *Jacquard Silk Crepes*
Italian Warp Prints — *Satin-back Silk Crepes*

MEN'S FURNISHINGS—*Street Floor*

All De Pinna Suits and Topcoats for men are made solely of Imported Fabrics

Men's
SUMMER OUTFITS

The right sort of clothing and furnishings for a gentleman's summer wardrobe, ready for immediate wear.

Blazers and Sports Coats.

Striped English Flannel Trousers.

Sport-lounge Suits of imported sporting tweeds or shetlands.

Dungannon Oyster Linen and Plaid Cheviot Knickerbockers.

Scotch Wool Sweaters and Golf Stockings to match, in solid blue, white, tan, green and canary.

White Sport Shoes and Special Golf Shoes.

English Hats and Caps.

DE PINNA
Importers and Outfitters
5th Avenue at 52nd Street

FASHION NEWS

Every Shade of
BLUE
Was Worn at the Grand Prix Ball in Paris Last Saturday

"Baby blue to turquoise, Madonna blue to royal," reads our cable reporting this supreme event at the Paris Opera which marks the climax of the "Grande Semaine."

(A special group of society women danced a waltz to the strains of the "Blue Danube").

Blues Will Be Smart All Summer!

Stern Brothers present "the blues" in every fashion success for sports and town wear, for afternoon, dining and dancing.

Third Floor

STERN BROTHERS
41st to 43rd Sts.—West of Fifth Avenue

The New York Times

DAILY AND SUNDAY EDITIONS MAY BE OBTAINED AT PRINCIPAL HOTELS AND NEWS STANDS IN ALL CITIES IN UNITED STATES AND CANADA. READERS ARE REQUESTED TO REPORT PROMPTLY TO CIRCULATION DEPARTMENT OF THE NEW YORK TIMES, TIMES SQUARE, NEW YORK, INABILITY TO OBTAIN COPIES AT ANY IMPORTANT NEWS STAND.

ALBANY, N. Y. 66 Orange St. TEL. MAIN 4050
ALTOONA, Pa. 1122 11th Av. TEL. BELL 292
ATLANTIC CITY 35 North Arkansas Av. TEL. MARINE 650
BALTIMORE 227 N. Calvert St. TEL. PLAZA 2777
BANGOR, Me. 16 State St. TEL. 180-M
BOSTON 53 Arch St. TEL. CONGRESS 1085
BUFFALO 37 Ellicott St. TEL. SENECA 1006
CHATTANOOGA World News Co. Hotel Patten TEL. MAIN 3030
CHICAGO 237-240 East Grand Av. TEL. SUPERIOR 0701 27 W. Monroe St. TEL. DEARBORN 5274
CINCINNATI 5th and Walnut Sts. TEL. MAIN 0585
CLEVELAND 1400 W. 3d St. TEL. MAIN 2446
COLUMBUS, Ohio 200 N. Front St. TEL. MAIN 433 578 Barrington Rd.
DAYTON, Ohio 125 So. Ludlow St. TEL. CADILLAC 6700
DETROIT 108 Ford Building TEL. GARFIELD 2446
HALIFAX, N. S. TEL. SACKVILLE 970
HAMILTON, Ont. 19 MacNab St. S. TEL. REGENT 5704
HARTFORD 41 Kingsley St. TEL. 2-2201
HOUSTON, Texas Barry's News Shop N. Bells News and Novelty Shop, 1,118 Main St. Robert Kaplan, American Legion Stand, 418 Main St. Lamar Hotel (J. N. Taub & Sons) Jones' News Stand, 922 Texas Av. Rice Hotel
INDIANAPOLIS 50 Kentucky Av. TEL. 5061
JACKSONVILLE Postoffice News Stand
KANSAS CITY, Mo. 8 W. 12th St. Muehlebach Hotel News Stand
LOS ANGELES 11 Times Building TEL. MET 0700
MEMPHIS, Tenn. 110 Monroe St. TEL. 6-5724
MIAMI, Fla. P. O. Cor., on Cor. Miami & Flagler Sts. TEL. 9123
MILWAUKEE Wells Bldg. News Stand
MONTREAL, P. Q. 386-393 St. James St. TEL. MAIN 4954
NEW ORLEANS 214-218 Decatur St. TEL. MAIN 4240-4424
NEWPORT, R. I. 264 Thames St. TEL. 1140
OTTAWA, Ontario 201 Queen St. TEL. 21080
PHILADELPHIA 814 Locust St. TEL. LOMBARD 5730 921 Filbert St. TEL. WALNUT 0943
PORTLAND, Me. 88 Union St. TEL. PRESCOTT 415
PITTSBURGH 242 Third Av. TEL. COURT 0905
POCATELLO, Idaho Hotel Bannock
PORTLAND, Ore. 6th & Washington Sts. TEL. BROADWAY 7381 BEACON 1405
PROVIDENCE 5 Thomas St. TEL. UNION 8290
ROCHESTER, N. Y. 20 Front St. TEL. MAIN 8316
SAN FRANCISCO 742 Market St. TEL. KEARNY 2132
SCRANTON, Pa. 319 Spruce St. TEL. 4420
SEATTLE 1425 Eastern Av. TEL. MELROSE 1607
ST. JOHN, N. B. 181 Prince William St. TEL. MAIN 1743
ST. LOUIS 402 Globe-Democrat TEL. OLIVE 2900
SYRACUSE 236 W. Washington St. TEL. 2-1039
TOLEDO Chamber of Commerce TEL. MAIN 3985W
TORONTO 141 Front St. West TEL. ELGIN 3141
VANCOUVER Postoffice News Stand 205 Block Granville St. TEL. SEYMOUR 8745 1008 Pender St. West TEL. DOUGLAS 322
WASHINGTON 717 Albee Building TEL. MAIN 137 1416 New York Av., N.W. TEL. MAIN 1234
WINNIPEG, MAN. 440 Princess St. TEL. 28805

COOLIDGE AND WORK CONFER NEXT WEEK

Secretary, Who Is New National Chairman, Will Visit President in Wisconsin.

HOUSTON DOINGS IGNORED

Executive Deserts Radio for Trout Fishing and Later Visits His Offices in Superior.

From a Staff Correspondent of The New York Times.

SUPERIOR, Wis., June 26.—It was announced at the Executive Offices here this afternoon that Dr. Hubert Work, Secretary of the Interior and new Chairman of the Republican National Committee, had an engagement with President Coolidge next week. It was also learned that Secretary Kellogg might visit the President soon, but there was no indication that Secretary Hoover, the Republican President nominee, would stop off here on his trip to the West Coast. The purpose of the visit of Secretary Work was not announced.

The President, concerning whose rôle in the national campaign there is much curiosity, emerged today for the first time from his seclusion at Cedar Island Lodge. Driving thirty-five miles to Superior in midafternoon, he visited the Executive Offices and met newspaper correspondents for a brief conference. He looked in splendid health, and it was learned that he was enjoying his vacation thoroughly.

Ignores Democratic Convention.

It is not believed that the President has paid any attention to politics since his arrival. If he has decided to help in the campaign he has not yet resolved on just what he will do. And apparently he is not greatly concerned with the Democratic developments, for he seemed to have forgotten today that the Houston convention was starting. The radio receiving set was available—there are five or six at the camp—but Mr. Coolidge serenely fished up and down the Brule River seemingly without any thought that the Democrats had begun their battle in the Texas city.

No doubt exists that Mr. Coolidge and Mrs. Coolidge are getting a great deal of benefit out of their Summer rest. The constant rains have annoyed them very little and, so far as mosquitoes are concerned, they have not bothered the President to any extent. With characteristic philosophy he argues that you cannot go into the woods without finding mosquitoes, and he thinks one would encounter no more of the pests at Cedar Island Lodge than on the south portico of the White House in Washington.

The President is spending a large part of his time fishing in an environment which he considers convenient and beautiful. Now a confirmed angler, he has fished a little in several lakes where there are plenty of trout, but he vastly prefers the Brule River, where there is more chance of catching sportier game, than the pools.

Makes Good Catch of Trout.

He had especially good luck on the river this morning, landing a three-and-one-half pound rainbow trout and a number of smaller steelheads. According to his staff, his luck as a fisherman has been marked.

Dressed this afternoon in a neat double-breasted gray suit, wearing a stiff collar and a brown fedora hat, the President looked like a city dweller, except for a good coat of sunburn, which showed he had spent many hours outdoors. His eyes were bright; he had entirely lost the tired look he had when he came here on June 15, and his face was much fuller than at that time.

When Mr. Coolidge came to Superior eleven days ago, the local newspapers had a good deal to say about his "new straw hat," a headgear even now decidedly novel here, where felts are still worn. It was learned today that the President had been wearing the hat in Washington for a month. The President soon discarded this for more suitable headgear, and at one time, when the mercury slid down into the forties, one of those close to him said, he was eager to trade it for "a coonskin cap."

On July 4 Mr. Coolidge will celebrate his birthday, but there are no special plans for the occasion, other than the usual cake made to honor the day. The Coolidges will, however, then have with them their son John, who will reach here next Saturday or Sunday.

Is Planning No Speeches.

No engagements have been made for the President in this vicinity, although he hopes at a later date to visit scenes of interest and to meet the people at the head of the lakes. Deluged with requests for speeches, he has none in contemplation now.

Mrs. Coolidge takes walks in the woods, strolling for about a mile with her dogs. Her health is so much improved that her nurse left today. She enjoys listening to the radio and has become something of an expert in manipulating the dials.

News of the President's trip to Superior preceded him this afternoon and there was a crowd on the lawn in front of the executive offices. A considerable part of it consisted of excited children. As the President came up the walk the crowd applauded and he smiled in response, later saying a passing word to some who had known him in Washington. He remained at the executive offices about an hour and then motored back to Cedar Island Lodge.

DE FOREST CHARGES GO OVER TO JULY 24

Board Defers Action on Case of Medical Examiner Accused of Soliciting Patients.

2 BLOCK HIS EXONERATION

Deputy Controller and Chairman Insist on Inquiry When Teacher Member Seeks to Clear Doctor.

Charges that Dr. Henry P. De Forest, a member of the Medical Board of the Teachers Retirement Board, has solicited as patients certain teachers he examined as applicants for retirement were laid over for further investigation at yesterday's meeting of the Teachers' Retirement Board in the Municipal Building.

The charges, made by the Federation of Teachers' Associations, probably will be discussed and a decision reached at the next meeting of July 24, it was indicated yesterday. Frederick Z. Lewis, a teacher member of the board, moved that Dr. De Forest be exonerated, but Deputy Controller Frank J. Prial and Agnes M. Craig, Chairman of the board, held that the charges should be thoroughly investigated, Miss Craig asserting that any evidence of the situation alleged should be uncovered if it exists.

In a discussion of a routine item on the calendar, Mr. Prial and Mr. Lewis engaged in personalities. Mr. Lewis told Mr. Prial:

"You make me sick."

Mr. Prial replied:

"I know that; that's what makes me feel so good!"

A few moments before this exchange, Mr. Lewis had accused Mr. Prial of insinuating that he was a "hypocrite." The tilt caused Miss Lillian A. Hatch, a teacher member, to remark:

"I think we have stood for about all the insults we are called on to stand and it is about time to call a halt."

The meeting proceeded. At another point, Mr. Lewis declared for the record that he was opposed to publication of the De Forest charges.

Grieving Woman Hangs Herself.

Despondent since the death of her mother four years ago, Miss Agnes Leonard, 34 years old, committed suicide yesterday by hanging herself in the cellar of her home at 2,223 Manning Street, the Bronx. Her sister, Mrs. Lillie Smith, and a niece returned from an automobile ride to find her hanging from a furnace pipe with an overturned piano stool on the floor.

DRY FILM IS SHOWN; SMITH OUT ENTIRELY

Private View of 'Deliverance' Is Given to Demonstrate That the Governor Now Has No Role.

The prohibition film "Deliverance" minus the scene to which friends of Governor Smith objected was shown privately to newspaper representatives yesterday at 220 West Forty-second Street by the producer, Robert Corradini, Research Secretary of the World Against Alcoholism. The showing was arranged to demonstrate that the film now contains no reference to the Governor.

In the original film Governor Smith was depicted signing a document which, by the implication of sub-titles, purported to be in the act repealing the Mullan-Gage State Enforcement law. The scene, Corradini admitted, was taken from a news film showing the Governor signing the Income Tax Reduction bill, three years ago. The film is to be released as it was shown yesterday.

Secretary Hoover has more space in the film than any of the other characters, not including the hired players. Among those portrayed as supporters of prohibition are President Coolidge, Thomas A. Edison, Henry Ford, Colonel Lindbergh and Gene Tunney—all cast in the roles of individuals endorsing prohibition. At several points in the film Secretary Hoover is quoted as supporting prohibition.

The film tells the story of a dry crusade.

Ground Broken for Jewish Centre.

When Mrs. Henry S. Hendricks pulled the lever of a steam dredge at 1,122 Forest Avenue, the Bronx, yesterday morning, ground was broken for the new $250,000 community centre building to be erected by the New York Division of the National Council of Jewish Women. The present council house is at 74 St. Mark's Place.

NORTH DAKOTA VOTES TODAY

BISMARCK, N. D., June 26 (AP).—A proposal to repeal the prohibition clause of the State Constitution will be voted on and candidates for United States Senator and State offices nominated in North Dakota's primary election tomorrow. The prohibition law forbids the manufacture or sale of intoxicating liquor in this State.

While Republican, Democratic and Farmer-Labor candidates will be nominated, only the Republican ticket has any serious opposition. United States Senator Lynn J. Frazier is seeking renomination on the Republican ticket. He has the support of the Non-Partisan League faction, while R. A. Nestos, former Governor, has the backing of the independents. Two other men also are after the nomination, C. P. Stone and Herman N. Middo.

Governor A. G. Sorlie is not a candidate for renomination. His office is sought by three candidates on the Republican ticket, George F. Shafer, Attorney General, independent; Charles Streich of Maxbass and T. H. Thoresen of Bismarck, the latter the Non-Partisan choice.

LOUIS BERG
Tailor to the Four Thousand
743 FIFTH AVE. AT 57th ST.

Feather-weight suits for blistering hot days tailored from finest imported fabrics to stay smart .... and cool

$100

2 Pair LINEN KNICKERS to order $25

THE GREATEST SPORTING GOODS STORE IN THE WORLD

Hot Days and Dresses

GOING to crew races . . . basking on sun-dazzled white decks . . . tennis when breezes have deserted the courts . . .

Hot weather activities require light wash dresses . . . dresses of youthful simplicity, which heighten the sportswoman's natural charm . . .

Light colors are coolest because they do not attract the sun's rays as do dark shades . . . See our interpretations of the summer's sport dress styles . . . dresses irresistibly smart, simple and practical . . . Second floor . . .

(Left)—One-piece Golf Dress—Of men's imported, silk shirting. Skirt is cut full. White, tan, rose, blue and green, $27.50. Knickers to match, $7.50.

(Right)—One-piece Dress—Of Washable crepe de chine with novelty tie. Two-piece effect in front. White, flesh, French blue and corn, $25.

Send for booklet, "Summertime Sport Clothes"

Abercrombie & Fitch Co.
MADISON AVENUE & 45TH ST
New York

WHERE THE BLAZED TRAIL CROSSES THE BOULEVARD

Chickering Removal Sale!

Lease Expires At Our Fifth Ave. and 39th St. Store
Clearance of Entire Stock of Pianos!

UPRIGHTS as low as **$50**

BABY GRANDS as low as **$350**

AMPICO GRANDS as low as **$1195**

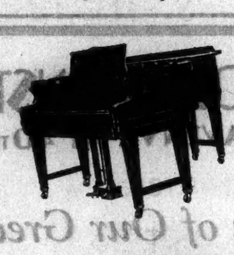

Lease expires Saturday June 30
$229,075 worth of pianos for $155,160

EXTRA DISCOUNT on all immediate-delivery purchases!

Between now and midnight Saturday, June 30, you can buy any remaining piano in stock at our Fifth Avenue-and-39th Street store, at an EXTRA DISCOUNT off the Removal Sale Price on condition you have the piano delivered immediately.

This wareroom at Fifth Avenue was leased only temporarily to take care of the rush of business that resulted from this Great Chickering Removal Sale. That lease expires midnight, Saturday June 30. After that the Removal Sale will continue at Chickering Hall at 57th Street until we move to our permanent warerooms on Fifth Avenue.

But this extra discount on immediate deliveries ends Saturday, June 30, at midnight.

Certainly every one of you who have missed the magic influence of music, who have longed for a good piano, or who would like a better piano than the one you now own, will want to share in the extra savings that await you in this great close-out sale at 436 Fifth Avenue. Here are the pianos that are going—with a substantial extra discount for immediate deliveries. And these are the new, extra-discount prices—and, remember the easy terms:

Only 10% Down—Years to Pay!

Group I—CHICKERINGS

$160,220 *worth for* **$109,560**

This wonderful group includes Chickering Baby Grands, Chickering Ampico Baby Grands, Chickering Period Baby Grands and Chickering Period Model Ampico Baby Grands.

Many are floor samples, others have discontinued case designs, some are used Chickerings in excellent playing condition.

Choose from Mahogany, Walnut, Ebony and special hand-decorated cases. The period designs include: Queen Anne, William and Mary, Hepplewhite, Dutch Colonial, Louis XV, Louis XVI, Florentine, Spanish and Italian Renaissance.

Pianos in this group, with extra discount deducted, sale priced from **$725** to **$3250**

Group II—Marshall & Wendell

$25,870 *worth for* **$19,325**

The Marshall & Wendell is the Companion Instrument of the great Chickering itself. In this group you have a choice of Baby Grands, Ampico Baby Grands, Period Baby Grands and Period Model Ampico Baby Grands—all Marshall & Wendells!

The period designs are famous for their accurate interpretation of such periods as the Colonial, Latin, Louis XV, Louis XVI, Italian Renaissance and Florentine.

Some are bargains in good used pianos—some are floor samples—others, on sale only because of discontinued case designs. A truly remarkable group, sale prices, with extra discount deducted, at from **$650** to **$1660**

Group III—Used J. & C. Fischer and Haines Bros. Ampico Grands

$14,375 *worth for* **$9,660**

These are all the small, Miniature Grands—daintiest of pianos! Ideal for your apartment or for your Summer home. They were one of our best-selling lines at their regular prices—before the Removal Sale, partly because of their fashionable Colonial lines.

These are a surprise feature of this event. Certainly you should see this group. The sale price will astonish you. Liberal discount if you take immediate delivery.

Group IV—Brewster, Acoustigrande Baby Grands; also Baby Ampicos and Uprights

$4,470 *worth for* **$3,360**

The Brewsters and Acoustigrande are made on specifications laid down by Chickering & Sons and are sponsored, recommended and guaranteed by Chickering.

Some are lovely floor samples. Dainty, Miniature Baby Grands—little gems of the piano craft—you'll surely want one of these!

This group, too, includes some of the most exquisite interpretations of fashionable English, Italian and French periods of design. Sale Prices, with extra discount deducted, **$285** to **$625**

Group V—Used Mason & Hamlin, Knabe, Steinway, Weber, Hardman Grands; and a few Ampicos

$24,135 *worth for* **$13,255**

(Value When New) *(Sale Prices)*

Many of these have been rebuilt and refinished. All carry the unqualified Chickering guarantee. A wonderful opportunity!

There is practically every good make of piano in this group. Prices to meet almost every purse.

Chickering & Sons INC. ESTABLISHED 1823

Store Open Evenings till 10 — Saturday till Midnight

436 Fifth Avenue—Accessible to Grand Central, Pennsylvania and Long Island Stations—both I. R. T. and B. M. T. Subways—Sixth Avenue Elevated and Fifth Avenue Busses.

CONDEMNS REBELS IN ART AND MORALS

Dr. F. B. Robinson Warns Teacher Graduates of Training School Against Radicals.

MUST TRANSMIT IDEALS

City College President Tells 239 at Commencement of Duty to Oncoming Generations.

The most striking and important aspect of the development of civilization is its growth in intelligence and spirit rather than in physical changes, according to Dr. Frederick B. Robinson, President of City College, who was the principal speaker yesterday afternoon at the commencement exercises of the New York Training School for Teachers, 135th Street and St. Nicholas Terrace.

Dr. Robinson warned the graduating class of 233 women and six men that "a movement abroad in the world during the last five or ten years" threatened further growth. He described this movement as "the thought on the part of certain rebellious people" that there are no principles which should be obeyed, and "that there is no such thing as truth."

"These people defy government, break the moral code and even offend taste in fields of art, music and literature, always asserting there are no standards," Dr. Robinson continued. "It is peculiarly the duty of teachers to become acquainted with the wealth of ideas and ideals which the race has accumulated, and to transmit this social heritage to each oncoming generation."

Dr. Hugo Newman, Principal of the school, spoke prior to the presentation of diplomas, pointing out that the class was one of the largest in the institution's history. He said the city is greatly in need of teachers, especially for the elementary schools. No more important work can be conceived, Dr. Newman added, than that which confronts the teacher.

ASK COURSE IN SOCIAL WORK

Jewish Big Brothers Want Teachers Trained by Study at School.

A recommendation that social case work be introduced into the curriculum of the city's various training schools for teachers was made yesterday to the Board of Superintendents of the Board of Education by the Jewish Big Brothers, a constituent group of the Jewish Board of Guardians. The recommendation was made in the form of a resolution and was accompanied by many endorsements from prominent educators and social workers.

The resolution and endorsements wers presented yesterday afternoon to Dr. Gustave Straubenmuller, Associate Superintendent of Schools in charge of training schools, by Benjamin B. Greenberg, Chairman, and Michael Smith, Executive Secretary of the Jewish Big Brothers.

Rutgers Begins Summer Session.

Special to The New York Times.

NEW BRUNSWICK, N. J., June 26.—Thirteen hundred students registered yesterday and today for the sixteenth annual Summer session of Rutgers University, which was formally opened this afternoon with exercises in Kirkpatrick Chapel. President John M. Thomas, in welcoming the students, said the State Commission appointed to investigate the relations of Rutgers and the State is made up of able citizens. He said he believed their recommendations to the Legislature would be of mutual benefit to the university and the State.

PHILLIPS EXETER GIVES $26,925 SCHOLARSHIPS

Diplomas Presented to 192 Seniors and Prizes Are Awarded to Two Youths.

Special to The New York Times.

EXETER, N. H., June 26.—Scholarships and aids to the amount of $26,925 have been awarded to students at Phillips Exeter Academy for the next school year, it was announced today by Principal Lewis Perry at the commencement of the academy, when diplomas were presented to 192 seniors.

Dr. Perry also announced that for the first time in the school's history an emeritus professorship, with privilege of retirement, had been conferred. James A. Tufts, associated for fifty years with the English Department, has been made an emeritus professor. He is an alumnus of the academy of 1874 and of Harvard in the class of 1878.

At the same time it was announced that the prize for general excellence has been awarded to Kenneth M. Boffey of Jersey City, N. J., and the Yale Cup to Gerald G. Morse of Cambridge.

The prize for general excellence is awarded annually to the member of the senior class who, having been two or more years in the academy, is recognized on the ground of scholarship and general character as holding the first rank. The prize is $50 and the winner's name is carved on a mahogany panel in the main hall of the academy building.

Boffey has spent four years at the academy, has been an honor man of the first group for seven of his twelve terms, and of the second group for three more. He is President of the class day officers, Vice-President of the senior class, Chairman of June Ball Officers, editor-in-chief of the Exonian, Vice President of the Athletic Association, manager of the track team, member of the Senior Council, Secretary of the Lantern Club and prominent in other activities. He plans to enter Princeton.

The Yale Cup is offered by the Yale Club of Boston to the member of the graduating class who best combines proficiency in athletics with good standing in his studies. Morse entered the academy in his lower middle year. He played on the baseball team, is secretary-treasurer of the senior class, Chairman of the Senior Gift Committees, member of the Senior Council, Vice President of the Christian Fraternity Cabinet and prominent in academy publications. He also plans to enter Princeton.

NEW YORK CADETS HONORED

Three From City Are Designated "Distinguished" at West Point.

WEST POINT, June 26.—Three cadets from New York City have been designated "distinguished cadets," the highest scholastic honor at the Military Academy. Three others from New York City have been promoted in the cadet corps.

A "distinguished cadet" is one attaining 92 per cent or more on the merit roll of his class. In recognition of this the academic board of the Academy awards "stars" to such a cadet to be worn on his collar for the next year. The New Yorkers receiving this honor are:

Walter H. Esdorn, son of Mr. and Mrs. Charles S. Esdorn.

Stephen R. Hanmer, son of Mr. and Mrs. Lee F. Hanmer.

Robert A. Stunkard, son of Mr. and Mrs. McClellan F. Stunkard of Governors Island.

The New Yorkers receiving the recognition of merit of promotion in the cadet corps, which is based on the academic, scholastic and military abilities of the cadets, are:

Laurence H. Brownlee, son of Mr. and Mrs. Raymond B. Brownlee of Woodmere, appointed sergeant.

Edwin H. Carns, son of Mr. and Mrs. Hugh J. Carns, appointed sergeant.

William H. Allen, Jr., son of Major and Mrs. Allen of Forest Hills.

GRAND JURY HEARS OF DIPLOMA FRAUD

Witnesses Testify to Discovery of False Credit Records in Files at City College.

12 MORE TO TESTIFY TODAY

Jurors Probably Will Issue Their Findings Tomorrow—Police Still Seek Student Suspects.

Nine witnesses, among them the principals of three high schools, appeared yesterday before the Grand Jury which began an investigation of the charges that credit and attendance records in the office of the Registrar of City College had been altered by two former students at the institution. The false credit records enabled students and others to obtain entrance to professional schools without taking the required examinations.

Dr. Paul A. Linehan, Director of evening sessions at City College, who first discovered the fraudulent ratings, and Dr. Elmer Bogart, principal of Morris High School, were among those who appeared at the District Attorney's office. Other witnesses were high school students who are said to have paid from $200 to $500 to have false credit cards placed in the City College files to enable them to enter professional schools. About twelve more witnesses are to be heard by the Grand Jury.

Acting District Attorney Ferdinand Pecora said yesterday that additional witnesses will be heard today. The Grand Jury will probably make its findings tomorrow.

Detective James McKettrick of the District Attorney's office is still searching for the two students who are alleged to have altered the records. The two disappeared a week ago from their usual haunts and the police have been trying since to locate them.

34 GRADUATED IN DIETETICS

Sixth St. School Holds Exercises for Children Given Special Care.

Thirty-four pupils, most of whom have spent several years in their "alma mater" undergoing specialized education and care, were graduated yesterday from the Sixth Street School of the Children's Aid Society. The exercises marked the termination of one of the most successful years of the school, according to officials of the society.

During the year 18,002 nutrition lunches were provided and 31,832 bottles of milk consumed by the scholars, who were being trained in healthy dietetic habits. The school nurse made 431 visits to homes and 1,274 children were treated in the school dispensary. The school year also was marked by commendable thrift on the part of the pupils, 191 having deposited $842.27 in amounts ranging from 1 penny upward.

The graduates will enter the public school system in the Fall. During the Summer the school's playground and nursing service will be maintained, it has been announced.

ELSBERG AWARDS TODAY.

Boy and Girl Pupils to Get Prizes for General Excellence.

The Rebecca Elsberg Memorial Prizes will be awarded to a boy and girl graduate of the elementary schools tomorrow morning in the office of Dr. William J. O'Shea, Superintendent of Schools, at 500 Park Avenue. The winners of the $200 prizes awarded semi-annually are Pauline Koppel of Public School 188, 131 Lewis Street, and Abraham Avrutick of Public School 64, 605 East Ninth Street.

An engraved certificate, signed by the Superintendent, will accompany the prizes. The two graduates were chosen from among a group composed of two from each Manhattan school recommended by the respective Principals. The selections are made on the basis of health, scholarship, conduct and social status, "in terms of ability of parents to finance the future education of the child."

SCHOOL TASK BOAT IS READY FOR WATER

Craft Built by Three Boys Is Called Best Example of New Educational System.

An eighteen-foot speedboat was hoisted out of the fourth-floor window of the Industrial Arts Shop of the Lincoln School of Teachers College yesterday afternoon. It had been built in two years by three high school students at the school.

Dr. Rollo G. Reynolds, Professor of Education at Teachers College, said he considered it the best example of the "project method" in education, the pupil undertaking some task that interests him. It originated in the educational philosophy of Professor John Drew, on which experimental schools, like the Lincoln School, are said to be largely based.

Robert Reynolds, who is the son of Professor Reynold and lives at 501 West 120th Street, did the most work on the boat, his companion said. He is 15 years old. The others are John Farquhar, 16 years old, of 136 West Eleventh Street, and Gilbert Haas, 16 years old, of 336 West Eighty-eighth Street. The work was done under the direction of Dr. Fred Strickler, instructor in industrial arts at the school.

The boat is an eighteen-foot runabout designed by John L. Hacker of Detroit. She has a beam of 5 feet 4 inches and an 18-inch draft. She is powered with a 45-horsepower Universal super-four motor and cost the boys $900. She is said to be the equivalent of a $2,500 boat bought from a dealer.

The boat will be launched today from the yards of the Consolidated Shipbuilding Corporation at Morris Heights. Marian McAvoy, a classmate of the boys at the Lincoln School, will break a bottle of ginger ale over her bows and christen her Nize Baby. The owners, accompanied by some adults, including Professor Reynolds, will start tomorrow in their craft for Lake Champlain.

Department of Antiques, Decoration and Reproductions

ANTIQUES
of Provincial French Design

From the corners of the Old World come these fine antiques . . . with their sophisticated French charm tempered by a sturdiness that makes them highly appropriate for American summer homes.

In our antique collections are many examples of the French and other Provincial styles.

Louis XV Provincial commode, $400
Provincial Norman etagere, $65
Regence arm chair, $300
An assortment of bibelots and bric-a-brac

ANTIQUES — EIGHTH FLOOR

Lord & Taylor
FIFTH AVENUE NEW YORK

THESE SUIT VALUES HAVE GIVEN US A RECORD JUNE BUSINESS

Quality, style-newness, wide selection and value did it!

More suits -- more customers, more sales than our stores have ever had in any June. Suit quality too good to miss

HART SCHAFFNER & MARX ONE OR TWO TROUSER SUITS -- EXTRA REFINEMENTS
$42

HART SCHAFFNER & MARX ALL-WOOL SUITS -- ALL SIZES
$28

EXTRA TROUSERS $7

WALLACH BROTHERS

53 Broadway
Broadway corner 29th
265 Broadway at Chambers
Fifth Ave opposite the Library
Fifth Ave corner 28th
41st at 7th Avenue
245-248 West 125th St.
Fordham Rd. corner Marion Avenue
828-830 Broad Street — Newark
Court corner Montague — Brooklyn

Distinctive Apparel for **STOUT** *Women*

A Specialization
SIZES 38 to 56
Short, Medium, Tall

GEORGETTES
FLOWERED CHIFFONS
PRINTED SILKS....
CHIFONESE . . .

All in one group at
$25

ANY dress you want for cool summertime wear—for afternoons—sports—country club—vacation—bridge—any occasion anywhere—25.00. Smart dresses. And definitely slenderizing.

ALSO
NEW! Misses' Styles for Women and Misses Misses'-Plus sizes 16+ to 30+ (34 to 48 bust)

SECOND FLOOR

Lane Bryant
1 West 39th Street, at Fifth Avenue, New York
15 Hanover Place, Brooklyn

Bathing Accessories
stress the ensemble idea

These effective accessories add a gay and colorful note to the plain bathing suit. Of rubberized silk and satin in various colors and combinations. Sold separately and in sets. Bag, Scarf, Cap and Belt, $7.50 to $16.00 a set.

GROUND FLOOR

Lord & Taylor
FIFTH AVENUE NEW YORK

WHEN OUT OF THE CITY this Summer you will be fully informed of all important events in this country and abroad if you have The New York Times every day. Order it sent to your vacation address. Telephone Lackawanna 1000, send subscription by mail, give it to a newsdealer or leave at one of The Times branch offices.—Advt.

Through Sleeping Car
TO
NORFOLK
AND
VIRGINIA BEACH
Via Washington and Richmond
Daily Beginning June 30
Standard Time
Lv. New York (Penna. Sta.) 12:30 Mdt.
Open at 10:00 P. M.
Ar. Norfolk - - - - 11:32 A.M.
" Virginia Beach - - - 12:55 P.M.
Returning, Lv. Virginia Beach 3:25 P. M.
Norfolk 4 P. M., Ar. New York 7:00 A. M.
Pennsylvania Railroad

Our Work Costs More, But It Is Permanent

TIME has proven our Cow Bay Gement waterproofing to be the best and least expensive in the long run.

We waterproofed the Hudson Terminal Buildings Clinton & Russell, Architects

The Waterproofing Co.
ESTABLISHED 1905
Waterproofing Engineers & Contractors
NEW YORK
345 E. 33rd St., *Caledonia 4200*
Boston: 85 Albany St., Hancock 1549
We make wet cellars dry

1, 2, 3 Rooms
Facing the Park. Furnished or unfurnished hotel apartments with serving pantry. Transient or lease. Moderate Rentals. Restaurant.
CARL LETSCH, *Mgr.*
Phone, Trafalgar 4100
THE ALDEN
225 CENTRAL PARK WEST
NORTH CORNER 82ND ST.
THIS IS A BING & BING BUILDING

BEST HOTEL VALUE IN NEW YORK
LARGE ROOM, BATH, SHOWER from $17.50 WK
with TWIN BEDS, 2 PERSONS from $21 WK
HOMEFOOD, BREST 35 LUNCH 65 DINNER 95
Gregorian 42 W 35TH ST.
CALL TO DAY AND COMPARE
DIGNIFIED HOTEL CATERING TO REFINED CLIENTELE

HUNT SCHOOLGIRL MISSING TWO DAYS

Police Perplexed by Drowning Clue Found at Asbury Park Swimming Pool.

FATHER'S AUTO IS GONE

Trenton Student, 13, Secretly Quit School Months Ago and Feared Exposure to Parents.

The disappearance of Margery Gill, 13-year-old high school girl, from the home of her parents at 2,154 Liberty Street, Trenton, N. J., Monday afternoon and the subsequent discovery late that night of her clothing in a locker room of the Beach Front Natatorium, Asbury Park, N. J., is furnishing the police of both cities with perplexing problems concerning her fate.

She quit school several months ago without the knowledge of her parents, and it was surmised that she left home to scape the humiliation of the disclosure that would have come last night, when her parents would have learned that she was not among the graduates of the high school.

When her clothing was discovered in the locker room by an attendant at the Asbury Park natatorium, the pool was drained. Police than advanced the theory that she had left in her bathing suit or had met with a mishap in the surf. Surf guards, however, assured Chief of Police Byram and William Haney, a detective and uncle of the girl, who came to Asbury Park from Trenton early yesterday morning, that no one could have left the building in a bathing suit, as the city ordinance prohibiting this was strictly enforced.

The supposition was then advanced by the police that Miss Gill had left the clothing in the locker room as a ruse in order to drop out of sight.

Police throughout New Jersey have been asked to be on the lookout for the Lincoln sedan, license L-15938, belonging to her father, Walter Gill, in which she is said to have left home.

No clothing other than that she wore when she left was missing, and she had little money.

The girl's family said that to their knowledge Margery had no male friends, and they did not believe she had eloped.

The family came to Trenton three years ago and Margery entered the sophomore grade at the high school. Although failing in several subjects, she passed that year. She led her family to believe that she passed in her junior year when she did not. School records show that she attended only half of the school days from last September to March. As her mother and father are both employed it is thought that she spent the time at home and intercepted any mail that school officials may have sent concerning her many absences.

The girl's mother is reported to be in a state of collapse over her daughter's disappearance.

Tammany Tiger's Claws Clipped at Zoo; Relieved as Ingrowing Talons Are Cut

Tammany's claws were clipped yesterday. Tammany is the ten-year-old Bengal tiger at the Central Park Zoo. When it was all over, although he had put up a fierce battle against the slender bit of hemp which slowly constricted his movements, he relaxed contentedly and clearly expressed his gratitude in a purr which sounded like the buzz of an electric motor.

It became necessary to clip his claws because the restless pacing to and fro in the narrow confines of a cage did not afford the opportunity nature intended to wear down the sheathed knives on his paws. His weapons literally turned on him. Three of the claws on his left foot turned under and grew into the pad. For several weeks he had refused food and had been limping. Yesterday afternoon Dr. H. F. Nimphius, veterinary surgeon of 761 East 163d Street, the Bronx, examined him and found what bothered him.

After the house had been closed to visitors Tammany was roped. When the noose circled his body he sprang to the roof of the cage with a snarl of rage, and then began a mad dash about the cage. The rope was slowly drawn tight and his movements became short jumps, then tugs and finally he was rolled over snapping and growling as he tore at the rope with his teeth.

Dr. Nimphius and the keepers thrust a two-by-four scantling into his mouth to give him something to chew on and to divert his attention. Then another rope stretched out the leg and the offending claws were quickly snipped.

Tammany did not need words to express his thanks. The strained muscles eased and his eyes told the story.

BRITISH WORKERS UPHOLD LABOR PEACE

Trades Union Council Defeats, 15 to 6, Motion to Abandon Parley With Employers.

PLAN INDUSTRIAL COUNCIL

Capital and Labor Are to Be Represented on Board to Prevent Strikes.

LONDON, June 26 (Canadian Press Cable).—The general council of the Trades Union Congress at a special meeting today by a vote o fifteen to six defeated a motion presented by George Hicks to terminate the "peace in industry" discussions which started in January last between a committee of labor leaders and a group of industrialists headed by Sir Alfred Mond (now Lord Mond) on the ground that the conferences had reached the limit of usefulness.

The substantial majority against terminating the discussions was unexpected, and it is believed if the proposal for the creation of a National Industrial Council is ratified by the full conference of the employers on July 4, a very definite step towards the promotion of industrial peace will be accomplished. Nothing of the kind has been attempted since the failure of the industrial project initiated by the Government of Lloyd George. Up to the present the main criticism of the conferences between the representatives of capital and labor has been that the employers participating were not representative of any organization or industry.

The General Council, by a vote of 18 to 4, adopted the report of the Industrial Committee of Labor, which has been meeting with a subcommittee of the employers' group. The report provides for the establishment of a national industrial council, the representatives of the employers on which are to be nominated by the National Federation of Employers' Organizations and the Federation of British Industries, while the General Council of the Trades Union Congress will represent the trade unions.

One of the functions of the National Industrial Council will be to establish conciliation boards to investigate any trade disputes referred to them before a lock-out or a strike is declared. The machinery is entirely voluntary.

AMERICA AIDS LONDON SICK.

Consul Presents Endowment for Bed to Royal Free Hospital.

Wireless to THE NEW YORK TIMES.

LONDON, June 26.—Horace Lee Washington, United States Consul in London, today presented an endowment for a "Martha Washington" bed to the Royal Free Hospital, together with $5,000 given by members of the American Women's Club. An additional $2,000 was presented by Lady Hewart to endow a "little women's" crib in the maternity ward in memory of Louisa May Alcott.

Lord Reading, former British Ambassador to Washington, recalled that in 1912 a distinguished American woman had started maternity work for the wives and children of prisoners which was later taken up by the Royal Free Hospital, being supported by a donation of $50,000 from the American Red Cross. America, he added, was taking a leading part in promoting the peace of the world.

Gen. Weyler Hurt in Fall From Ship

PALMA DE MATORCA, June 26 (AP).—Captain General Valeriano Weyler, once Military Governor of Cuba and former Spanish War Minister, suffered slight scalp wounds today when he fell overboard during a trip from Alicante to this port. After receiving treatment he went to his farm at Sonroca, where he will spend the Summer.

The Carnegie Reaches Hamburg.

HAMBURG, Germany, June 26 (AP).—The non-magnetic vessel Carnegie, en route to Iceland, arrived here today. The vessel, which is owned by the Carnegie Institution of Washington, left the American capital on May 1 for a three-year voyage to carry on investigations into terrestrial magnetism.

MOTT TO CONDUCT VOTE FRAUD INQUIRY

Former Essex Prosecutor Will Present Hudson County Case to Grand Jury.

SELECTED BY KATZENBACH

Jersey Attorney General Plans to Keep in Close Touch With Investigation.

Special to The New York Times.

TRENTON, N. J., June 26.—Attorney General Katzenbach announced today the appointment of former Prosecutor Wilbur A. Mott of Essex County as a special deputy to present charges of fraud in the Hudson County primary election to the Grand Jury of that county. The investigation, which has been under way for several weeks, is the outgrowth of charges by former Judge Robert Carey, defeated gubernatorial candidate, that thousands of Democrats voted in the Republican primaries.

Mr. Mott has served the Attorney General's office twice before, once as a special deputy in the first investigation of the Hall-Mills murder case and again as defense counsel for State Troopers convicted in connection with the death of Miss Beatrice Meaney during a police siege of her brother's home near Jutland in December, 1926. He is now engaged in private practice in Newark.

Upon learning of his appointment this afternoon, Mr. Mott went to Jersey City for a conference with the Attorney General. After the conference he said he had not had time to form any opinions and would have nothing to say until he had studied the case. It was unlikely, he said, that the Grand Jury would consider the evidence in the case within two weeks.

Although Mr. Mott will have charge of the presentation of evidence to the Grand Jury, the Attorney General said he would continue to keep in close touch with the case.

MINISTER LEAPS INTO FALLS

Suicide at Niagara Is Believed to Be Clergyman of Ansonia, Conn.

Special to The New York Times.

NIAGARA FALLS, June 26.—Soon after 2 o'clock today a man leaped into the water about 200 feet back from Prospect Point at the Falls and disappeared. The suicide was believed to be the Rev. Mitrophan Poplavsky of 152 Clifton Avenue, Ansonia, Conn., who is supposed to have recently come to Buffalo. He left a bag containing among other articles two prayer books, a gold crucifix, a clergyman's fare certificate and a note to the police asking them to send his effects to his wife, Mrs. A. Poplavsky, Ansonia, Conn.

REPORTS ROBBERY OF $60,000 GEMS

New York Broker Tells Chicago Police Couple Bound Him in Hotel.

Special to The New York Times.

CHICAGO, June 26.—Rudolph M. Sweigert, a diamond broker of 45 West Forty-eighth Street, New York, reported to the police tonight that two armed men had overpowered him in his room at a hotel here at noon, robbed him of diamonds valued at $60,000 and escaped after binding him and imprisoning him in a closet.

There was a call on his room telephone, he said, and some one informed him a messenger was coming up.

When he opened the door he was met by two men, each carrying a pistol. The pair, he asserted, slugged him and thrust him back into the room. After taking a belt containing the gems and $75 in his pockets, they tied his hands behind him, put him in the closet and barricaded it.

Detectives found that the robbers had not taken Sweigert's $300 ring, his $500 stickpin nor his $150 watch. A floor clerk reported that two men who went to the broker's room had asked directions of her.

The police were puzzled by the fact that Sweigert bore no marks of his slugging and that he had been allowed to retain his personal jewelry.

Splendid through train service daily via Duluth and Winnipeg. Convenient stop-overs en route Vancouver. No passports required. Leave Chicago daily at 5:40 p.m.
C. & N. W. Ry. 413 Fifth Ave. Tel. Lexington 8170
Canadian Nat'l Rys. 608 Fifth Ave. or Tel. Vanderbilt 6468
New York, N. Y.

Along the blue winding Juniata—one of the most picturesque streams in America.

An afternoon of scenic wonderland on the Pennsylvania Limited

[TO CHICAGO]

FEW sections of America can rival Pennsylvania for picturesque scenery—especially at this season of the year—

From one end of the state to the other a panorama of rolling hills, mountains and fertile valleys meets the eye of the traveler. As you travel west you will see the farms and villages of Lancaster County, one of the richest farm regions in the United States.

Then come the Gaps of the Susquehanna—the blue winding Juniata—one of the most restful and beautiful streams in America—and finally, like a treat at the last, gorgeous Horseshoe Curve, indescribably beautiful as twilight approaches.

Through this country-side the Pennsylvania Limited takes you on your way to Chicago giving you the whole afternoon of blissful rest.

• •

Leaving New York at 12:05 P. M. (Standard Time) it brings you into the beautiful new Chicago Union Station at 7:55 the next morning in time for your early appointment—and gives you a full day for business or pleasure.

The Pennsylvania Limited is the oldest limited train in America, yet one that both in speed and luxurious appointments has kept pace with every modern development in railroading. And today, after nearly 47 years of continuous service, it still ranks as one of the swiftest flyers on the rails, making the New York to Chicago run in 20 hours and 50 minutes.

The Pennsylvania Limited

Leaves New York
Pennsylvania Station ..... 12:05 P.M.
Hudson Terminal ..... 12:00 P.M.
Arrives Chicago
Union Station ..... 7:55 A.M.

Every day a fleet of 12 Pennsylvania trains leaves New York for Chicago, led by the Broadway Limited at 3:55 P.M. Other trains leave: 8:05 A.M., 10:05 A.M., 12:05 P.M. (the Pennsylvania Limited), 1:50 P.M., 4:05 P.M., 5:00 P.M., 6:15 P.M., 6:20 P.M., 8:30 P.M., 9:20 P.M., 10:40 P.M.
(*Standard Time*)

For information telephone Pennsylvania 5600.
For reservations telephone Pennsylvania 3100.

Wm. Pedrick, Jr., General Passenger Agent, 390 Seventh Avenue, New York

PENNSYLVANIA RAILROAD

Carries more passengers, hauls more freight than any other railroad in America

JOHN DAVID

The Smart New York Fashions Of The Day And Night

STEIN-BLOCH CLOTHES
KNOX HATS

MEN'S FURNISHINGS
MALLORY HATS

For Your Holiday

SUMMER-WEIGHT CLOTHING

Suits Of Genuine English Huddersfield Flannel (Coat, Waistcoat And Trousers), Silk-Trimmed $33.50

Suits Of Cool Tropical Worsted (Coat And Trousers), Silk-Trimmed $25.00

Suits Of Plain Or Striped Mohair (Coat And Trousers) . $18.00

Suits Of Imported Irish Linen (Coat And Trousers) . . . $16.50

KNICKERS

Imported Irish Linen . . . $3.95

Imported Irish Linen With Bold Overplaids Of Blue, Black, Tan Or Green . . . $4.95

Imported Shetland $8.50

SPORT SHIRTS

Basket-Weave White Oxford . $1.95

Fine White Broadcloth . . $1.95

Burton's Irish Poplin . . . $2.75

Super-Quality Imported White Broadcloth $3.45

Manhattan Jacquard-Figured Fine White Madras $3.50

Manhattan Super-Quality Alpha Broadcloth $5.00

FOULARD NECKWEAR

Four-In-Hands Tailored To Resist Wear And Wrinkles . . $2.00

Adjusto Bat Ties $1.00

Jantzen Speed Swimming Suit Of Fast-Color Worsted . . $5.00

Jantzen Plain White Worsted Swimming Suit $4.00

Jantzen Pure Worsted, Fast-Color Swimming Trunks . . $3.00

SUMMER UNDERWEAR AND BEACH ROBES

John David Union Suits In Fine Broadcloths, Checks, Plaids And Fancy Weaves, $1.00 To $5.50

Swiss-Ribbed Lisle Athletic Shirts $1.00

Athletic Shorts . . $1.00 To $4.00

Smartly Striped Beach Robe . $2.95

Flannel Beach Robe . . . $12.50

SPORT JACKETS

Double-Breasted Navy Blue Flannel $18.00

Single-Breasted Imported Gabardine $25.00

Single-Breasted Imported Natural Camel Hair $30.00

English Blazers In Smart Club Stripes $12.50

FLANNEL TROUSERS

Plain White, Non-Transparent . $8.50

Striped White Serge $10.00

Exclusive, But Not Expensive

COMPARE!

BROADWAY AT 32ND STREET
1268 BROADWAY
338 MADISON AVENUE

125-27 WEST 42ND STREET
EXCHANGE PLACE AT NEW
62 BROADWAY, Below Wall

NASSAU AT MAIDEN LANE
CORTLANDT ST. AT CHURCH
BROADWAY AT WARREN

Two Shops In Brooklyn
COURT STREET AT REMSEN
FULTON STREET AT SMITH

1499

RABINOVITCH FOILS DON TRIAL WITNESS

Ex-Coal Controller of Moscow Discomfits Accuser and Prosecutor in Tense Session.

WINS FAVOR OF AUDIENCE

Uses Cross-Examination Privilege With Such Effect That Glib Opponent Recalls in Dismay.

By WALTER DURANTY.

Wireless to THE NEW YORK TIMES.

MOSCOW, June 26.—All day 2,000 people have watched the duel between the former "Coal Controller," Rabinovich, accused of being chief of the Moscow centre of the engineers' conspiracy, and Prosecutor Krylenko. Rabinovich was popular in Moscow and the public seems to regard him sympathetically.

Krylenko attacked harshly with curt interruptions and biting sarcasm, but the old man—he looked more tired today and nearer his sixty-eight years—met him with unwavering courtesy and ready answers. In vain the Prosecutor marshaled the self-confessed traitors, Matof Bratanofski and Kasarinof to denounce him. Rabinovich replied simply, "They are lying, and know it," and proceeded to test them carefully on dates and details, finding ever and again some tiny flaw.

New Witness Is Produced.

Then Krylenko mobilized a reinforcement in the person of the metal engineer, Mookin, recently arrested in connection with a similar conspiracy among metallurgic technicians and who entered between two Ogpu guards.

Glibly—too glibly—this thick-set man with a shapeless potato face and tink black mustache answered the prosecutor's questions. Since early in 1926 he had had business relations with Rabinovich, had visited his office in Moscow several times and met him at Kharkof.

In 1926 after Mookin's return from Paris Rabinovitch talked about the coal conspiracy and Mookin admitted that he was a member of a similar organization. During a second trip to the French capital Mookin met the leaders of the Paris section of the coal conspiracy, who spoke of Rabinovich. One, Dvordjanchik, wrote him to get in touch with Rabinovich and coordinate the two conspiracies, whose purpose was substantially the same. On his return he told this to Rabinovich, who replied that he was already informed. Three times Rabinovich gave him money, 24,000 rubles all together, 8,000 at a time.

It was all very pat and the witness spoke with easy confidence while Rabinovich sat and watched him barely a yard away with expressionless face. Then the old man rose slowly and stood with his elbows on a pillar before him, his chin resting on his clenched fists. According to the Soviet laws an accused person has the right to cross-examine. Rabinovich began strangely.

"May I ask, are you talking about me or some one else?" he said quietly, with such restrained passion that the bigger man recoiled—two witness pillars under a yard apart—and his swarthy face paled. He gulped a glass of water and replied "you."

"Where did I give you money?"

"In your office."

"Large room or small?"

"Small."

"Was I alone?"

"Of course."

Rabinovich wheeled to face the Judge.

"My office is a big room," he cried with a defiant gesture of right fist, "and six men sitting there all the time. I can prove I was never there alone."

Spectators Are Stirred.

This time the fire behind his words reached the public, too. It had been a quiet session hitherto after yesterday's excitement. There was a little stir as every one bent forward.

Mookin said nothing, but his face was whiter still and again he gulped a glass of water. His fingers twisted nervously and Krylenko began his curious prowl to and fro over a space of four or five yards—perhaps a reminiscent habit of his own long years in prison for the Soviet cause, but always a sign of nervous disturbance. Rabinovich was transformed—young, alert, insistent.

"You venture to suggest that I gave you, a mere casual business acquaintance, great sums of money from people I never knew for conspiracy I never heard of?"

Mookin mumbled assent and gulped a glass of water. Vanished was his glib assurance.

"Why," snapped Rabinovich, "for what purpose, should I, a business man, a successful business man both as a capitalist and under the Soviet give you, a comparative stranger, this money in an envelope without counting or asking a receipt? (He made a swift, expressive gesture with his hands and shoulders toward the court.) It's nonsense! Why did I give it?"

Mookin gulped a glass of water, but could not speak. His husky frame was sagging as if he had shrunk inside his clothes.

Krylenko softly interposed: "Because you, too, were a conspirator."

Court Reproves Prosecutor.

But the presiding Judge pressed a finger the fraction of a second on his bell and looked blunt reproof at the prosecutor. Proletarian court or not, prompting a witness was unfair and every one knew it, and President Vishinski is an honest man.

"How did I get the money?" continued Rabinovich. "What did you do with it? How much did you put in your own pocket? Why do you lie about me?"

His last words were again so tense with passion that Mookin shivered and backstepped once more. The President rang his bell. "You mustn't use such expressions," he said. Then to Mookin: "Turn this way—you must face the Court."

"No, no," cried Rabinovich, "he must look at me—I want to watch his eyes."

In terms of the theatre this was the most successful single "line" in the whole terrific drama. The audience greeted it with a queer gasping sigh and Mookin jerked his head back like a man struck suddenly by a bullet. Krylenko, too, "froze" in his tracks, and there was a moment of utter silence. Mookin gulped a glass of water.

"That's the fourth or fifth," whispered a Soviet reporter beside me, "but he can't wash the lies from his lips."

Wales Hands Lonsdale Golden Wedding Gift; Sportsmen All Over World Subscribed

LONDON, June 26 (AP).—Today was a notable occasion for two men long famous in British affairs.

In the International Horse Show ring at Olympia, London, the Prince of Wales presented to Lord Lonsdale, the Empire's "Prime Minister of Sport," a gift from all the world, commemorative of his golden wedding. The gift was a golden casket with eight panels depicting scenes of hunting, flat-racing, steeple-chasing, coursing, boxing, shooting, stalking and yachting. The subscribers included all classes from laborers to millionaires and the contributions ranged from twenty-five cents to $500. The big balance left after the purchase of the gift is being devoted by Lord and Lady Lonsdale to charities.

The actual anniversary of the wedding occurs tomorrow, when the King and Queen, the Prince of Wales, the Duke and Duchess of York, Princess Mary and her husband, Viscount Lascelles will attend the dinner party.

The second ceremony was held by the Duke of Connaught, former Governor-General of Canada, who celebrated the 60th anniversary of his entry into the army by entertaining the members of the army council. The Duke, who recently observed his 78th birthday, enjoys excellent health and fulfills a constant series of public and social engagements, although he has eliminated evening functions.

ANTI-WAR TREATY SUBMITTED TO JAPAN

Foreign Office Officials Predict a Speedy and Favorable Reply to Kellogg.

Special Cable to THE NEW YORK TIMES.

TOKIO, June 26.—Secretary's Kellogg's anti-war treaty draft was today presented to the Cabinet, which formally referred it to the Foreign Office for examination.

The Foreign Office authorities must report to the Cabinet before announcing their decision, but on the strength of a first reading and comparison with other drafts they predict that Japan's reply will be speedy and favorable.

World discussion of the project and Mr. Kellogg's elucidation of points which at first seemed questionable have strongly influenced Japanese opinion and there is no doubt that the Government, the Privy Council, the Legislature and the public will accept the compact with full responsibility and will then watch with considerable interest its effect on armament programs.

PATOU CABLES FOR MODELS

His Six American Girls Married, He Asks Ziegfeld for More.

Special Cable to THE NEW YORK TIMES.

PARIS, June 26.—Jean Patou, one of the leading Paris dressmakers, has cabled to Flo Ziegfeld for six American beauties, not roses but girls. Patou wants them in a hurry for positions as manikins in his establishment to replace six others whom he engaged several years ago.

The latter attracted so much attention by their good looks and personality that they all married millionaires or socially prominent Americans or foreigners. Among Patou's former models who now occupy places in society are Mrs. Erskine Gwynne, whose husband is related to the Vanderbilts and Mrs. Fred Almy, wife of the cowboy millionaire.

Patou says that American girls are the best models in the world.

PROF. E. B. WILSON HONORED

French Academy of Science Elects Columbia Biologist as Associate.

Special Cable to THE NEW YORK TIMES.

PARIS, June 26.—Professor Edmund Beecher Wilson of Columbia University, a world authority on biology, yesterday was elected as a foreign associate of the French Academy of Science, replacing the late M. Lorentz.

Dr. Wilson has been a foreign member of the anatomical and zoological section of the French Academy of Science since 1924, when he was elected to succeed Dr. Jacques Loeb. He received the gold medal of the Linnaean Society of London last month. He was born in Geneva, Ill., in 1856.

KING ALBERT ROUSED BY LOUVAIN DISPUTE

Continued from Page 1, Column 2.

pute until after the dedication ceremonies.

The Belgian Government is gravely embarrassed by the situation and tonight made known that no member of the royal family would participate in the inauguration but would be willing to allow the ceremonies to be purely an unofficial affair among the Americans and the university authorities. Prince Leopold was to have taken part but he declined the invitation. It is currently said that the monarch's absence was purposely arranged to avoid participating.

Mr. Warren, wearing a student's cap, today addressed 300 workmen who have been engaged on the building. He was cheered when he said he regretted that the building would be dedicated incomplete without the inscription.

Tokio Denies Appointing Debuchi.

TOKIO, June 26 (AP).—The report printed by a Japanese newspaper in Honolulu that Katsuji Debuchi, Vice Minister of Foreign Affairs, had been named Ambassador to Washington was declared to be untrue in official circles today. In unofficial quarters it was considered probable that Mr. Debuchi might later be appointed as successor to Tsuneo Matsudaira, the present ambassador, who is now in Japan for the wedding of his daughter to Prince Chichibu, heir apparent.

PEKING POSTAL RULE ENDED

Director Ordered to Close Office and Remove It to Nanking.

NANKING, June 26 (AP).—The Chinese Nationalist Ministry of Communications has notified the Ministry of Foreign Affairs that the Director General and Co-Director-General of Posts have been instructed to wind up the Peking office as it is no longer required and to remove the head office to Nanking.

(This notification is in direct line with the recent policy of the Nationalist Government to abandon Peking, so long the capital of the Manchus, as the capital of China in favor of the older capital Nanking. On Thursday the Nationalist Government Political Council decided to change the name of Peking to "Peiping," meaning "northern peace.")

MAY RATIFY NETTUNO.

Yugoslav Cabinet Then Is Expected to Resign Office.

Special Cable to THE NEW YORK TIMES.

BELGRADE, June 26.—The Ullstein Agency correspondent understands that the Government plans to ratify the Treaty of Nettuno despite the shooting in the Skuptchina of Opposition Croatians who decided not to attend the present Parliament.

Following the ratification the Government will probably resign.

PILSUDSKI SCORES CABINET.

Premier's Words Cause Ministers to Resign, for an Hour.

Wireless to THE NEW YORK TIMES.

WARSAW, June 26.—Premier Pilsudski harangued his Cabinet tonight in much the same tone a football coach uses to a losing team between halves. His words were so cutting that nearly all his Ministers tendered him their resignations and left the chamber. However, within an hour all of them returned and agreed to retain their posts.

The Marshall believes the Sejm bested the Government in the recently enacted budget bill. Numerous changes were made and scores of riders, amendments and subsidiary clauses were attached to it by the Deputies.

The Premier accused his Ministers of being soft while he was absent on account of sickness, and remarked that the bill would have passed the Sejm as framed by the Government had he been there or he would have dissolved Parliament again.

Broken Wheel Decapitates Girl.

MILLVILLE, N. J., June 26.—Reda Grace, 18-year-old daughter of former Councilman and Mrs. Albert Grace of Millville, was decapitated today in the glass manufacturing plant of the T. C. Wheaton Company here when an emery wheel broke on a grinding machine she was operating. Miss Grace was graduated from Millville High School last week and had been employed in the plant only two days. Her father is too ill to be informed of her death.

The Great KNABE Sale of Pianos

Who would like to own these two distinguished pianos?

ARTIST-USED!

Used by MERLE ALCOCK

This $1550 Knabe Mignon Grand

NOW $1385

This is the beautiful satin finish walnut grand used by Merle Alcock, the famous Metropolitan Opera artist. In every respect it is like a new piano. Autographed with the name of the artist

Used by LEON ROTHIER

This $1475 Knabe Mignon Grand

NOW $1085

This piano bears the autograph of the great Metropolitan basso himself. He selected it especially for its beautiful tonal qualities and perfect action. A prize for someone who will act quickly.

Scores of Opportunities in This Sale

These are just two of many remarkable piano values available now at sale prices. Among the pianos reduced are many Knabes and Knabe Ampicos. Knabe! The official piano of the Metropolitan Opera Company!

Those who love music, who feel their homes are incomplete without it, who covet for their children that most graceful accomplishment—the ability to play the piano—will realize the importance of attending this sale at once—this is your opportunity!

8 Typical Sale Values

Used Knabe Grand, mignonette size, re-built by our own craftsmen. Mahogany finish. Full Knabe guarantee. *Now* **$995.**

Used Knabe Grand, for average size room where tone is paramount. In excellent playing condition. Guaranteed. *Now* **$895.**

Used Knabe Mignon Grand, in beautiful dark walnut. Used only a short time. Has had excellent care. Needed only polishing and re-tuning. Guaranteed. Original price $1550. *Now* **$1085.**

Used Franklin Baby Grand. In brown mahogany. Looks and plays like new. Used only a short time. Originally $875. *Now* **$615.**

Used Brewster Baby Grand. Re-conditioned and re-finished in our own shops. A piano of unusually pleasing lines. Price when new, $645. *Now* **$495.**

Fischer Baby Grand. This is a floor sample in a beautiful mahogany case. An excellent value at its original price of $875. *Now* **$695.**

Armstrong Baby Grand. A floor sample that has been used to demonstrate the beautiful Armstrong tone, action and lines. Originally $725. *Now* **$595.**

Stratford Baby Grand, in beautiful two-tone mahogany. Original price $695, and a splendid buy at that price. *Now* **$595.**

Knabe guarantee behind every piano

Only 10% Down—2 years to pay

Your present piano taken in exchange regardless of make. Free deliveries anywhere. Your new piano stored till fall without charge if you desire.

Store open 8:30 a.m. till 10 p.m.

Wm. Knabe & Co.

584 Fifth Avenue *at 47th Street* *BRYant 4020*

The Knabe is the Official Piano of the Metropolitan Opera Company

STORE OPENS 8:30 A. M. OPEN EVENINGS TILL 10

Charge purchases will be billed August 1st.

THE TAILORED WOMAN

632 FIFTH AVENUE at 50th STREET

Opposite the Cathedral

June Clearance Sale of

Printed Silk Frocks

Regular Tailored Woman Dresses at a special new low price

25.00

Also, a limited number of

SLEEVELESS FROCKS CHINESE SILK DAMASKS

PASTEL COLOR SILK CREPES

We never quote former prices but we assure you that earlier in the season these dresses were valued at and worth considerably more than their present price

ALL SALES FINAL

at Brill's

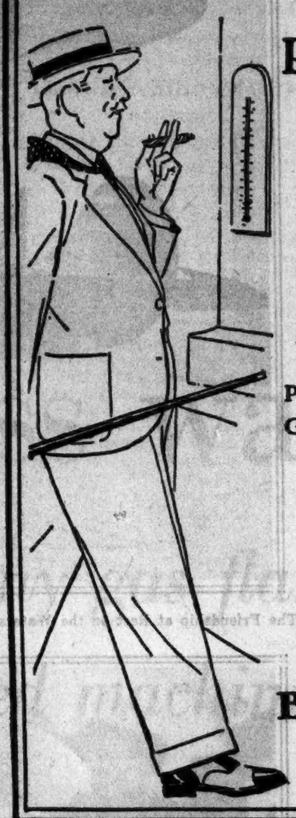

Portly Men

Who Demand Most of All Summer Comfort

New Summer shades: tan, blue, gray and brown, black also. Smart patterns: stripes, mixtures, plaids, checks and plain colors in fancy weaves.

Palm Beaches $16.50

Glenkirks . . 18.50

Three Piece Tropical Worsteds

$35 to $75

All Sizes for Men of Every Build Selling at the Three Brill Stores

Brill Brothers

Broadway at 49th Street

7th Avenue at 35th Street

47 Cortlandt Street

[Men and underwear are alike in one thing; the only safe way to judge either is on their records.]

What the Well-Dressed Man Wears.

"B. V. D." with its correct proportions, and its unaffected air of cool cleanliness is the choice of men who make a point of correct attire.

The man who takes pride in the correctness of his clothes values the unique FIT and COOL COMFORT of "B. V. D."

INSIST on this Red Woven Label

MADE FOR THE B.V.D. BEST RETAIL TRADE

© 1928 The B.V.D Company, Inc.

The B. V. D. Company, Inc., N.Y. Sole Makers "B.V.D." Underwear

"Next to Myself I Like 'B.V.D.' Best"

ROBERT REIS & CO.

WHOLESALE DISTRIBUTORS

NEW YORK, N. Y.

New York Savings Bank

N. W. Corner 14th Street and Eighth Avenue

A QUARTERLY DIVIDEND

at the rate of 4½% per annum

FOR THE PERIOD ENDING JULY 1st, 1928, HAS BEEN DECLARED ON ALL ACCOUNTS FROM $5 to $7,500 AND ACCUMULATED INTEREST

MONEY DEPOSITED ON OR BEFORE JULY 5TH WILL DRAW INTEREST FROM JULY 1ST

Banking by Mail

Deposits made on or before the third business day of any month will draw interest from the first of the month of deposit.

Money to Loan on Bond and Mortgage

OPEN MONDAYS FROM 10 A. M. TO 7 P. M. SATURDAYS FROM 10 A. M. TO 12 M. OTHER DAYS FROM 10 A. M. TO 3 P. M. HOLIDAYS EXCEPTED.

1852—The Same Address Over 75 Years—1928

METROPOLITAN SAVINGS BANK

ASSETS EXCEEDING $29,000,000

Interest starts 1st each month. Deposits made on or before JULY 5 draws interest from July 1st.

Interest for 3 months ending June 30th, 1928, at rate of 4½% per annum on all sums from $5 to $7,500 has been declared payable July 1st, 1928. 4½%

Open Mondays (all day) until 7 P. M.

Banking by Mail Society Accounts Accepted

We Sell A. E. A. Travelers Certified Checks

NO 1 THIRD AVE. Cor. 7th ST.

MISS EARHART BUYS LADY HEATH'S PLANE

Plans Tour of America in the Machine That Flew From Cape Town to England.

MEN FLIERS IN HARD LUCK

Stultz and Gordon, Forced Down on Way From Paris, Miss Reception by Prince.

Wireless to THE NEW YORK TIMES.

LONDON, June 25.—Miss Amelia Earhart announced today that she had bought the tiny Avro-Avian Moth plane in which Lady Heath made her solo flight from Cape Town to England. The plane is being prepared for shipment on July 6 to the United States, where the young Atlantic flier will make lone flights to various cities and possibly all the way across the continent.

While Miss Earhart stayed in London today packing her belongings for her homeward trip, Wilmer Stultz and Lou Gordon were forced down by bad weather on the French coast on their return flight from Paris and had to cross the Channel by steamer. They arrived in London at 11 o'clock tonight, very tired, and went to bed. They had one engagement to be received by the Prince of Wales and another to meet Members of Parliament at Lady Astor's town house. Both engagements had to be canceled hurriedly after the Prince had been kept waiting at York House.

Heath Plane as Good as New.

Miss Earhart did not know of her companions' plight and beamed happiness as she told of her latest acquisition. Since Lady Heath flew it 11,500 miles across the African jungles and deserts her plane has been completely renovated. Thus Miss Earhart has practically a new machine which has had rigid testing. New woodwork has been installed to replace fittings warped and cracked by the African heat and an engine and new fuselage have been added.

She had many good words to say for the 30-80 horsepower Cirrus engine. She seemed so confident of the plane in a technical sense that she said she would take out a mechanic's license in the United States. With fuel capacity sufficient for eight hours' flying, or 700 miles, Miss Earhart feels confident of reaching Lady Heath's 11,500-mile flying record and also achieving several non-stop flights.

Lady Heath will go to the United States herself in the Autumn to fly her old plane in the New World with Miss Earhart's guidance. She said that in Miss Earhart she would have a pilot who knew her way around the United States and could show her the country from the air. There will still be plenty of picturesque souvenirs to remind her of her trans-african flight. The plane's sides contain plates of inscriptions from most of the cities and towns on her African route. "Happy landings" are friendly inscriptions on several. "Be as casual as we are," was advice from Bulawayo.

Miss Earhart wants to leave these inscriptions on the plane's sides, but hopes to be able to match them with welcome plates from American cities.

The Friendship will stay in England for a time, although Miss Earhart says it is quite fit to fly across the Atlantic again.

Friendship's Crew Ready to Sail.

Only two days are left in England for the Friendship's crew. Trunks and suitcases are all packed for the return journey on the United States liner President Roosevelt sailing from Southampton on Thursday. Miss Earhart leaves London tomorrow, staying overnight at Southampton at the home of Captain Scott-Paine, Director of the Imperial Airways Company.

There are a few gifts which have caused Miss Earhart some perplexity while packing her things. They had come from admirers who had sincere intentions of showing their interest in her. One was a book, "Formation of Character." Another was a rubber black cat with movable legs and gleaming eyes. Another was a butterfly made of coral beads by a wounded ex-soldier. Still another was a sofa cushion cover with a picture of the Friendship crudely embroidered on it. There was also a shawl of fine old lace.

Finally, she received a flattering horoscope in French, which was translated for her at luncheon by American correspondents today.

Tonight, her last in London, she attended a dinner given in her honor by Lord Lonsdale, the great English sportsman, who is celebrating his golden wedding anniversary this week.

LONDON, June 26 (AP).—Amelia Earhart missed meeting the Prince of Wales tonight because he failed to visit the royal box at the Olympia horse show.

Miss Earhart was all a flutter this afternoon when Lady Astor told her that she might meet the heir to the throne. Miss Earhart had dinner with Lord Lonsdale, "Prime Minister of Sports." The party went to the horse show afterwards and sat in the royal box. The management of the show fully expected the Prince to appear, but he failed to do so.

Stultz and Gordon Return by Boat.

Special Cable to THE NEW YORK TIMES.

PARIS, June 26.—The American transatlantic fliers, Stultz and Gordon, were forced down today on their return flight to London. They left Le Bourget Flying Field in two planes, accompanied by French pilots, Adjutant Marchal and Sergeant Lennois, but ran into heavy contrary gales, which became so violent near the Channel that both planes were forced to make a landing at the airdrome on the beach at Berck, Department of Pas-de-Calais.

Both landings were effected without mishap, and the Americans obtaining an automobile were able to catch the 7 o'clock Channel boat at Boulogne.

THE EARHART PLANE AFTER THE FLIGHT ACROSS THE ATLANTIC.

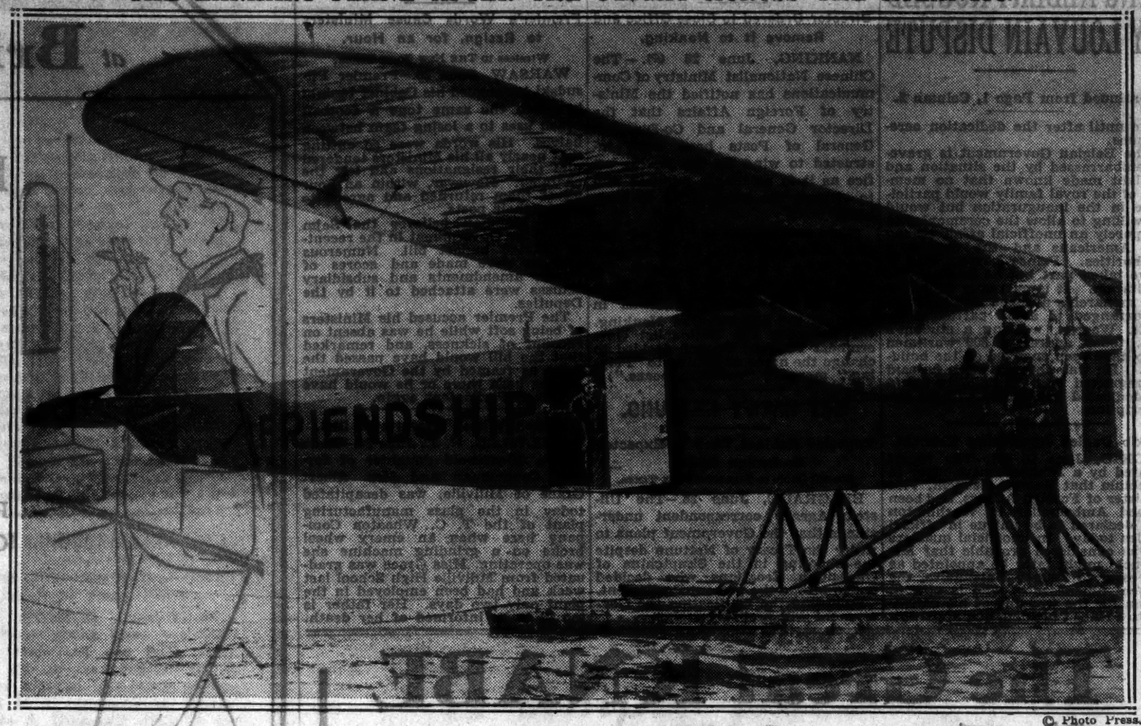

© Photo Press.

The Friendship at Rest on the Waters of Southampton Bay, England, With Miss Amelia Earhart, the First Woman to Fly the Atlantic, Looking Out From the Side Door of the Fuselage.

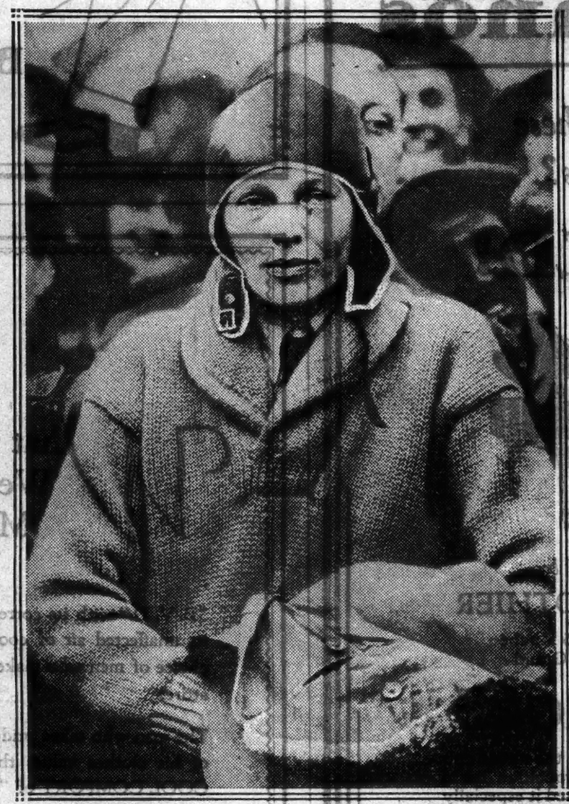

© Daily Sketch Photo.

Miss Earhart as She Landed in England After Her Historic Flight.

FINISHING GIANT ZEPPELIN.

First Trial Flight is Planned for Latter Part of July.

Wireless to THE NEW YORK TIMES.

FRIEDRICHSHAFEN, June 26.—A gang of painters began to give the new giant Zeppelin its coat of silver paint today. This shows that the construction of the framework has been completed and that only the installation of the motors and bags for the gas fuel remains to be made before the first trial flight can be undertaken.

The first week of July will see the fuel gas bags in place, but the filling will be delayed several days, for difficulties have arisen in manufacturing the gas. The engineers say, however, the troubles are only temporary.

The new Maybach motors, which use gas fuel, have developed idiosyncrasies which are puzzling the designers. The power of each motor is increased by 100 horsepower by raising the number of revolutions per minute, but at this speed the motors do not work as faultlessly as at a slower rate. Eckener is hoping that these perplexities will be overcome in time to permit the first trial flight to be made in the latter part of July.

Byrd's Plane Is Tested in Jersey.

Special to The New York Times.

TETERBORO, N. J., June 26.—Bernt Balchen and H. L. June landed here this afternoon in the tri-motored Ford monoplane Floyd Bennett, with which Commander Byrd hopes to fly to the South Pole. Engineers from the Wright Aeronautical Corporation will check over the three Whirlwind motors, after which Balchen and June will fly the plane to Detroit for a final inspection before making some more high altitude tests.

Chicago to Entertain Miss Earhart.

Special to The New York Times.

CHICAGO, June 26.—Miss Amelia Earhart, former Chicago girl who was the first of her sex to cross the Atlantic by airplane, will be the guest of the city on July 19 and 20. Her acceptance of the invitation was received today in a telegram from George Palmer Putnam, her personal representative in Boston, to Alderman Leonard, Chairman of the committee appointed by Mayor Thompson.

ACCUSED AT POISON TRIAL.

Husband of Victim Asked About Drug, Say Store Employes.

Testimony that Henry Donner had familiarized himself with the effects of strychnine sulphate and had tried to steal some was offered before Judge Nova in the Kings County Court yesterday where Donner is on trial for first-degree assault, charged with giving poison to his wife.

Jack Kaplan, an employe of Katz's Drug Store at Twelfth Avenue and Fifty-second Street, Brooklyn, testified that Donner had questioned him about the dosage and effects of the poison several weeks before Mrs. Helen Donner was taken ill. Irving Barseck, a clerk in the drug store, said he twice rebuked Donner for handling a bottle of the poison tablets in the store.

Dr. Bertrand Shermer of 5,222 Fourteenth Avenue testified that he was called to the Donner home at 1,178 Fifty-second Street on Dec. 8, last, and found Mrs. Donner in convulsions. He said he found a box of aspirin containing one diamond-shaped tablet that he later discovered was strychnine. He said Mrs. Donner later told him her husband had given her a tablet from the box to relieve a headache.

LAUZANNE RAPS TREATY.

French Editor Calls Kellogg Anti-War Compact Valueless.

Special Cable to THE NEW YORK TIMES.

PARIS, June 26.—Stephane Lauzanne, editor of Le Matin, who generally boosts everything American, is not entirely satisfied with the latest text of Secretary Kellogg's proposed anti-war treaty. In an article which Les Actualities will publish tomorrow, M. Lauzanne says it is his painful duty to declare that "this treaty is worth exactly the paper it is written on." He thinks the only treaties worth anything are specific and binding treaties.

M. Lauzanne also finds fault with Mr. Kellogg's unwillingness to put reservations by other nations in the treaty and cannot understand this position on the part of a Government which has always made a specialty of reservations to international commitments. He recalls, among others, the American reservations to World Court adherence, which when not accepted America did not adhere to the Court. "Why should Mr. Kellogg expect other nations to be enthusiastic when he refuses to accept their reservations, he asks.

"There is but one conclusion," writes M. Lauzanne. "The right to make reservations to treaties is purely an American right. Only America may use that right. Other countries have only to sign. That is a kind of discussion which has about it very little of liberty, equality and fraternity, and still less of clearness."

FIND MEXICAN KIDNAPPERS.

Troops Throw Cordon Around Rebels Holding American Mining Men.

GUADALAJARA, Jalisco, Mexico, June 26 (AP).—Colonel Bobadilla, Chief of Staff of the Military Commandant, announced today that the insurgents who kidnapped the American mining men, W. M. Mitchell and John F. Hooper, had been located at El Salvador, near Tequila.

Troops were concentrated in the district and today were throwing a cordon around it. It was hoped that they would be able to rescue the prisoners without paying the $1,500 ransom demanded.

Will Let Byrd Fly Over Mexico.

MEXICO CITY, June 29 (AP).—El Universal today said that the Foreign Office had granted to Commander Richard E. Byrd permission to fly to Mexico City to test the airplane he intends to use in his South Polar expedition. Commander Byrd wants to study flying conditions in a high altitude such as Mexico City has.

EHRENFELS PLEADS GUILTY.

Admits Bigamy Charge at Trial—Gets Four Months in Jail.

Just as his lawyer, Charles A. Oberwager, was about to sum up yesterday before Judge Allen in General Sessions, Paul Ehrenfels, whose trial on a charge of bigamy had been under way four days, changed his plea from not guilty to guilty. Sentence of four months in the workhouse was imposed.

On the preceding day Ehrenfels, who says he is a German Count, testified that he had not married Ethel Catherine Grubmeyer, daughter of a Germantown (Pa.) manufacturer, in Elkton, Md., in 1917, but that his only marriage had been to Hetty Rost del Pino, a singer, here in 1923. The latter caused his arrest when the first wife informed her of the earlier marriage.

Mr. Oberwager told reporters that Ehrenfels "decided he didn't want to stand before the court as a perjurer." The bigamist, after sentence, expressed hope that his second wife would "forgive me."

WILL USE NEW PRAYER FORM

Bishop of Winchester Adopts Confirmation Service of Rejected Book.

LONDON, June 26 (AP).—A confirmation service which has no ecclesiastical authorization is to be performed in the Winchester Diocese of the Church of England.

The Right Rev. Frank Theodore Woods, bishop of the diocese, notified the clergy that "the new form of service for confirmation corresponding with the alternative form contained in the revised prayer book will be used at all future confirmation services" in the diocese.

The revised prayer book has twice been rejected by the House of Commons and sanction of it by Parliament and the King is necessary to give it authority, since it is the order of service of the State church.

During recent debates of the measure in the Commons it was predicted that clergymen who desired to make the change would do so without sanction. When the book was rejected the second time the Archbishop of Canterbury as Primate of all England warned supporters not to take rash or irregular action because of disappointment or chagrin at the rejection.

GOLDEN TEXAS figs from the Sunny Gulf Coast

TEXAS FIG WEEK

...that's this week. New York's Hotels, Restaurants and Clubs are featuring Texas Figs all this week.

Look on the menu for the Texas Fig dish today. They're mighty good for you...and different.

TEXAS FIGS

...THEY'RE GOLDEN...THEY'RE GOOD

DELIGHTFUL ALONE ... BLENDS WITH FRIENDS

—*and* SEC means dry

The climax of forty years' experience...a secret blend... AGED 6 MONTHS...Clicquot Club SEC...The Ginger Ale Supreme.

Such distinct ripe taste...rich...dry...very dry...*for those who demand finer things.*

A distinctive beverage...a distinctive bottle...nothing quite like it...aristocratic in shape...smart in color...its sheer beauty insures against substitution.

Popular with everyone...at smart clubs...hotels...like the Astor...the Waldorf.

Clicquot Club SEC GINGER ALE SUPREME

© 1928, Clicquot Club Co

CLICQUOT CLUB COMPANY, MILLIS, MASS. *New York Office:* Two Park Avenue · *Phone* Lexington 2186

A Boon to the Housewife

PRIDE OF THE FARM TOMATO CATSUP

Made where the Tomatoes Grow in the Midst of the South Jersey Farms

SALADS occupy an important place in the Spring menu. Serve with LEA & PERRINS' SAUCE

Deliciously Different.

TOLLEY'S CAKE

THEA RASCHE RESTS FROM WORRIES HERE

German Aviatrix May Go to Stillman Camp Before Making Ocean Hop.

MRS. STILLMAN GETS PLANE

Seeks Curtiss Field Pilot to Take Her to Canada Today on Hearing From Son.

Special to The New York Times.

GRAND MERE, Quebec, June 26.—Fraulein Thea Rasche, the German aviatrix who is planning to fly over the North Atlantic, is still resting here and the Bellanca monoplane North Star, in which she expects to make the flight, is at Cap de la Madeleine, twenty-six miles distant by road to the south and just across the St. Maurice River from Three Rivers, the great pulp and paper making centre.

Fraulein Rasche is the guest of Fairchild Aviation, Ltd., who have announced that the date of departure has not been decided, as she does not wish to start until she is fully recovered from an indisposition brought on "by worries and continual disputes in the United States."

It is possible that the German aviatrix will visit the Stillman Camp at Grande Anse, Quebec. Bud Stillman, whose marriage to Lena Wilson was celebrated there last July, came down from the camp this morning, returning by rail. A telephone conversation was held with Mrs. James A. Stillman in New York, but nothing definite was decided. Mrs. Stillman is sponsoring the flight and is expected here for the take-off.

While at Cap de la Madeleine, the North Star will be taken up on flights to test her fuel-carrying capacity. Although she had a rapid take-off, it is unlikely that the trans-ocean hop will be made from there. The flight will probably be made in two stages, with a landing in Newfoundland for additional fuel.

Special to The New York Times.

CURTISS FIELD, L. I., June 26.—Mrs. James A. Stillman visited Curtiss Field today and sought the services of a pilot to take her to Grand Mere, Quebec, where Miss Thea Rasche is preparing for the first stage of a transatlantic flight.

Mrs. Stillman will fly in a Bellanca monoplane owned by A. R. Martine and similar to the North Star in which Miss Rasche hopes to fly to Germany. If she can get a pilot, Mrs. Stillman plans to take off this morning.

With Miss Rasche at Grand Mere are "Bud" Stillman and his wife, Ulrich Koenemann, a German war flier, who will act as copilot and navigator on the flight, and Ben Zebora, mechanic and pilot, who supervised the building of the plane at the Bellanca factory on Staten Island. Load tests and practice flights will take at least a week.

212 FLYING CADETS PICKED.

Training Fields Assigned for 11 Soldiers and 201 Civilians.

Special to The New York Times.

WASHINGTON, June 26.—A class of 212 candidates, including 201 civilians and eleven enlisted men of the regular army, qualified today for appointment as flying cadets and will be ordered by the War Department to proceed to military posts for training not later than July 1.

Nine of the enlisted men and eighty-seven of the civilians will attend the primary flying school at Brooks Field, San Antonio, Texas and 114 civilians and two enlisted men will receive their primary training at March Field, Riverside, Cal.

California had the largest number of successful candidates among the States with a total of thirty, while Illinois was second with seventeen. Four qualified from New York State and will be trained at Brooks Field. They are Daniel Marra of Brooklyn, Eugene L. Keet of Ithaca, William R. Gladwyn of Mount Vernon and Walter M. Hartung of New York City.

BURY FLIERS AT ARLINGTON.

Lutz, Busbey and Schmidt Receive Full Military Honors.

Special to The New York Times.

WASHINGTON, June 26.—Major Charles A. Lutz and Lieutenant H. C. Busbey, Marine Corps aviators who were killed in the crash of their plane in Virginia last Saturday while en route to Nicaragua, were buried at Arlington National Cemetery today.

Lieut. Commander Hugh Schmidt, naval flier, who was killed in the crash of his plane in Chesapeake Bay on Feb. 27, after taking off from Hampton Roads for Annapolis, and whose body was recently recovered, was also buried at Arlington today.

Full military honors were rendered at the separate services, which were attended by Secretary Wilbur and many officers. Airplanes flew overhead as the bodies were lowered. Service detachments fired final salutes and "taps" were sounded.

Tri-Motored Plane Here on Test.

Special to The New York Times.

ROOSEVELT FIELD, L. I., June 26—The new tri-motored Keystone biplane Night Hawk, purchased by the Aerial Advertising Corporation, of which C. G. Peterson is President, landed here this afternoon from Bristol, Pa., on its first test flight. The plane, said by the builders to be the largest tri-motored airplane ever built in America, has a wing spread of ninety feet. It is powered by two Wright Whirlwinds and a 400 horsepower Pratt & Whitney Wasp. The lower wing is rigged for carrying electrically lighted letters that will be legible from an altitude of more than half a mile.

Rome Plane Tested With Load.

Special to The New York Times.

ROOSEVELT FIELD, L. I., June 26.—Lieutenant Cesare Sabelli and Roger G. Williams made a load test with the Bellanca sesquiplane Roma today, with the fuel tanks carrying 780 gallons—enough for a 3,600-mile flight and within 350 gallons of the fuel load for a non-stop flight from Roosevelt Field to Rome. One or two more load tests will be made and then the plane will be put through a twenty-four-hour endurance test.

German Shaft to Honor Chamberlin and Levine

Wireless to THE NEW YORK TIMES.

COTTBUS, Germany, June 26.—The cornerstone of a monument to Clarence Chamberlin and Charles Levine, commemorating their having landed here on the first America-Germany flight, was laid here today. The ceremonies were attended by the Bremen fliers, Koehl, Fitzmaurice and von Huenefeld. The East-West ocean fliers arrived by plane and received an ovation such as the town has not seen since it celebrated the arrival of the Columbia more than a year ago.

Major Reinburg, Air Attaché of the Embassy, represented Ambassador Schurman and expressed the appreciation of the American people for the monument.

The monument was designed by Professor Gerstel, a Berlin sculptor. It will have the form of a globe with two allegorical figures representing aviation.

ADOPT LINDBERGH PROJECT.

Aviation Financiers to Back Training of 63 Young Fliers.

LOS ANGELES, June 26 (AP).—Sixty-three young men, one from every State and one from every large city in the country, are to receive aviation instruction as the result of a suggestion of Colonel Charles A. Lindbergh while on the Pacific Coast recently.

When Lindbergh was here he suggested that something be done to help the young men to become interested in aviation and to learn to fly. Today a group of men prominent in aviation announced a plan whereby this representative group of young men will receive such aid.

The sponsors include T. C. Young, member of the Executive Committee of the National Air Races and of the National Aeronautical Exposition; Allen H. Lougheed, President of the Lougheed Aircraft Company; Jack Maddux of the Maddux Air Lines, and W. B. Kinner, aeronautical engineer and President of the Kinner Airplane and Motor Corporation.

As outlined the plan calls for boards to pass upon the qualifications of the men in each area. The sixty-three young men will be sent to San Diego, where an entire course of training will be given.

The best flier developed through this training, it was announced, will receive a sister ship to Colonel Lindbergh's new plane, a $12,000 Ryan air brougham.

WILKINS GETS MANY BIDS.

He and Eielson to Decide on Them After Arrival Monday.

Invitations for Sir George Hubert Wilkins and his pilot, Lieutenant C. B. Eielson, who flew across the top of the world from Point Barrow, Alaska, to Spitsbergen last April are coming in faster than they can be answered at the Wilkins headquarters at the Waldorf. They will arrive here on Monday on the Stavangerfjord and after a reception at the City Hall will decide what invitations they will be able to accept during a short stay in New York.

It is likely that they will attend a luncheon of the American Geographical Society and that they will be entertained by the Explorers' Club. On July 4 they are scheduled to attend the unveiling of a monument at Woodlawn Cemetery in memory of Lieut. Commander George W. De Long, U. S. N., and his crew, who were lost on an expedition into the Arctic in 1879-81. Mrs. De Long, the explorer's widow, will be present. They have been invited to a luncheon of the International Rotary Club on July 5.

After their engagements in New York they will probably go to Atlantic City for a few days rest before Sir Hubert starts on an air tour of the country.

CARRANZA AT WEST POINT.

Mexican Flier Presents Chapultepec Picture to Military Academy.

Special to The New York Times.

WEST POINT, June 26.—Captain Emilio Carranza paid a visit to the military academy today. His plans to fly here were changed at the last moment due to inability to land in the Hudson River because of low tide, and he made the trip by automobile.

He was welcomed by Lieut. Col. Campbell B. Hodges, commandant of cadets in the absence of Major Gen. William R. Smith, Superintendent of the academy, Lieut Col. William E. Morrison and Major Sherburne Whipple.

Captain Carranza presented to the academy a photograph of the Mexican Military Academy at Chapultepec.

With Captain Carranza were Edmundo Gonzales and Abelardo Martines of the Mexican Consulate in New York City. The visitors lunched at the Thayer Hotel, and following the luncheon reviewed the corps of cadets.

Base Air Mail to 3 Michigan Cities.

Special to The New York Times.

WASHINGTON, June 26.—Because they failed to provide adequate landing fields for air mail fliers the cities of Pontiac, Bay City and Flint, Mich., are to be excluded from the new air mail route to be opened next month from Chicago to several points in that State. The same policy will be applied rigidly in the future as to other cities, according to W. Irving Glover, Second Assistant Postmaster General.

Mussolini

A Critical Analysis

The man mercilessly, fearlessly, caustically, thoroughly dissected

BY A FORMER ASSOCIATED PRESS CORRESPONDENT WHO HAD YEARS OF PERSONAL CONTACT WITH IL DUCE

A most comprehensive, thorough study of the man by a skilled, penetrating observer who approaches the question from an unbiased, neutral attitude of mind.

July Current History

NEWS STANDS TODAY, 25 CENTS

ICE

the new noiseless way

A simple freezing fluid and a tiny gas flame now take the place of complicated machinery

Scientists can find no limit to the life of this perfect refrigeration

YOU know how easily heat turns water to steam. Well, in the new Electrolux Refrigerator heat now turns water to ice just as simply. The heat is supplied by a tiny gas flame which acts on a refrigerating liquid to produce endless cold.

Since the invention of the first crude ice machine there has been no more important development than this.

No longer is noise a necessary part of refrigeration. No more must you worry about mechanical trouble. No need now to figure whether you can afford the operating cost.

The Electrolux has no machinery, no moving parts at all. In place of a motor, compressor, belt, flywheel, valve or any of the usual mechanism that may wear out or cause trouble, the Electrolux has merely a gas flame about the size of a pilot light, and a simple freezing fluid The fluid is hermetically sealed. It never needs renewal. The gas flame burns continuously. Should it be extinguished for any reason, the gas is automatically cut off until you light it again.

You'll always have plenty of ice cubes, a constant low temperature, with this refrigerator. But you won't have a minute's worry or trouble. You won't have more than a trivial operating cost—lower than with any other refrigerator.

Discovered by scientists at the Royal University of Technology, Stockholm, Sweden, in 1922, the unique principle of the Electrolux has had six years of practical test under actual working conditions. It has performed perfectly in every sort of climate, varying from tropic heat in South America to the severe cold of a northern European winter.

Today there are thousands of these refrigerators in operation. Today a huge factory working at top speed is unable to keep pace with orders. Before deciding to endorse and sell the Electrolux hundreds of the country's leading public utility companies examined it with microscopic thoroughness. They ran it on test for months and months. So did scientific laboratories, women's institutes, official boards and bureaus of all sorts. And in each case the reports were the same—enthusiastic, favorable.

Just how long the Electrolux will last, just how many years or decades of perfect refrigeration it will continue to give, scientists refuse to predict. They have been unable to find any good reason why it should ever wear out, any more than your kitchen table.

If you have talked about automatic refrigerators, if you have ever hoped to own one—this is your big chance. Never before such a refrigerator. And never before such liberal purchase terms. There is no reason for putting off owning an Electrolux, because your own gas company offers to put one in your home for just a small deposit. The balance you can pay on your gas bill, a little at a time.

If you stop in at any of the display rooms listed below, you'll see the complete line of Electrolux models and sizes. The special Kitchenette Model for small apartments, the handy Combination Model which serves as a beautiful white enameled kitchen table, the two-in-one Electrolux Refrigerator and Automatic Heat Control Gas Range, are particularly interesting.

Each style is offered in white or a choice of four beautiful colors—Silver Grey, Ivory Tan, Biscay Blue, and Crystal Green. These colors, which add great distinction to modern kitchen decoration, are obtained by a special "veiling" process that is exclusive with Servel, Inc., the well known manufacturer of Electrolux.

Prices range from $225 to $550, depending upon size. If not convenient to call in person, use the coupon to bring full information. Servel Sales, Inc., 51 E. 42nd Street, N. Y. C.

Noiseless
No moving parts
No bother

Liberal Purchase Terms

Pay on your gas bill

RETURN THIS COUPON TODAY

Servel Sales, Inc.
51 East 42nd St., N. Y. C.

Gentlemen: Without obligation to me, please send complete information about the Electrolux Refrigerator.

Name .....

Street .....

City ..... State .....

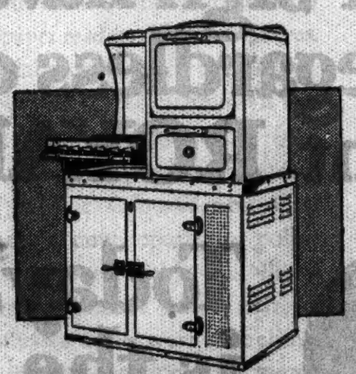

Combination Electrolux and automatic heat control gas range. Refrigerator has a food capacity of 5 cu. ft. and makes 40 ice cubes. 37¾ in. wide and 25 9/16 in. deep.

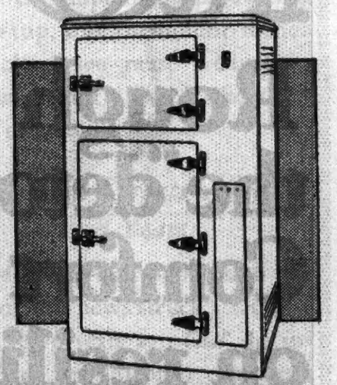

Chef Model—For average size families. 7 cu. ft. of food space, makes 80 large ice cubes. 33 in. wide, 26 in. deep, 60 in. high.

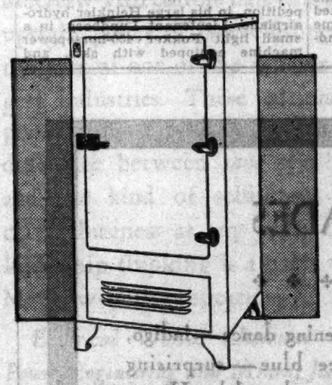

Kitchenette Model — Food space of 4 cu. ft., 36 ice cubes. Hostess Model—5 cu. ft., 45 ice cubes.

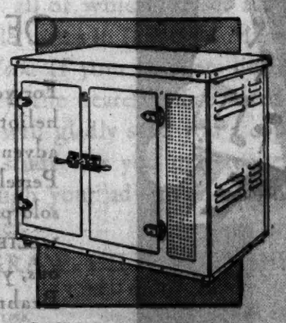

Double Duty Model—Has white enameled table top. Food capacity is 8 cu. ft. with 40 big ice cubes. 37¾ in. wide, 25 9/16 in. deep and 29¼ in. high without legs.

ELECTROLUX
THE GAS REFRIGERATOR

ON DISPLAY AT THESE GAS COMPANIES' OFFICES

THE BRONX GAS & ELECTRIC CO.
43 Westchester Square

BROOKLYN BOROUGH GAS CO.
Mermaid Avenue & West 17th Street—1721 Sheepshead Bay Road—1703 Kings Highway.

THE BROOKLYN UNION GAS CO.
2930 Atlantic Avenue — 324 Bedford Avenue—328 Court Street—421 Fifth Avenue—4721 4th Avenue—1024 Fulton Street—2069 Fulton Street—757 Myrtle Avenue—1381 Myrtle Avenue—176 Remsen Street—1034 Flatbush Avenue—85-08 Queens Blv'd, Elmhurst, L. I.—8967 162nd Street, Jamaica, L. I.—Springfield Blv'd and East Gate Plaza, Springfield, L. I.

CENTRAL UNION GAS COMPANY
525 Courtlandt Avenue

CONSOLIDATED GAS CO.
Gas Refrigeration Division, 130 East 15th St., Telephone STUyvesant 4900—21 Audubon Avenue—141 Centre Street—212 W. 57th Street—2084 3rd Avenue

EAST RIVER GAS COMPANY
of Long Island City—35-20 Broadway—28-19 Bridge Plaza North

KINGS COUNTY LIGHTING CO.
6740-4th Avenue, Brooklyn—4802 New Utrecht Avenue, Brooklyn—1874 Eighty-sixth Street, Brooklyn.

NEW AMSTERDAM GAS COMPANY
142 East 15th Street

NEW YORK & QUEENS GAS CO.
114 Amity Street, Flushing, L. I.

NEW YORK and RICHMOND GAS CO.
691 Bay Street, Staten Island

NORTHERN UNION GAS COMPANY
310 East Kingsbridge Road—1815 Webster Avenue

STORES OF PUBLIC SERVICE ELECTRIC AND GAS COMPANY
80 Park Pl., Newark—84 Sip Ave., Jersey City—188 Ellison St., Paterson—418 Federal St., Camden—222 E. State St., Trenton—573 Main Ave., Passaic—250 Main St., Orange—695 Bloomfield Ave., Montclair—341 Springfield Ave., Summit—43 South St., Morristown—615 Washington St., Hoboken—401 Bergenline Ave., W. N. Y.—797 Broadway, Bayonne—231 Main St., Hackensack—33 Park Ave., Rutherford—76 Engle St., Englewood—127 W. Ridgewood Ave., Ridgewood—106 Watchung Ave., Plainfield—9 Maiden Lane, Bound Brook—65 W. Main St., Somerville—80 Albany St., New Brunswick—141 N. Broadway, So. Amboy—437 High St., Burlington—140 Nassau St., Princeton.

QUEENSBORO GAS & ELECTRIC CO.
1610 Far Rockaway Blvd.

STANDARD GAS LIGHT COMPANY
32 West 125th Street

WESTCHESTER LIGHTING CO.
9 South First Ave., Mount Vernon—45 S. Broadway, Yonkers—239 Huguenot Street, New Rochelle—126 N. Main Street, Port Chester—15 N. Broadway, Terrytown—12 Depot Plaza, White Plains.

Ask your Gas Company about their Deferred Payment Plan—you will be surprised to learn how easy it is to own this marvelous Gas Refrigerator

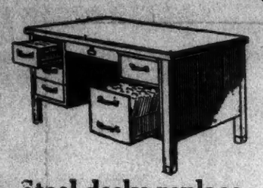

Steel desks replace wood in modern offices.

Today's desks are made of steel. There's no wear out to them. Tops of smooth, mar-proof "Velvoleum" — drawers that never stick—enduring finish to match the finest woods.

GF Allsteel

Steel Filing Cabinets
Desks, Shelving
and Safes.

The General Fireproofing Co.
438 Broadway Canal 0980
Brooklyn Office: 136 Lawrence St.
Newark Office: 17 Academy St.

WILL SELL AT AUCTION
THURS., FRI. & SAT.
June 28th, 29th & 30th
At 10 A. M. and 2 P. M. Daily
ON THIRD FLOOR OF THE
NAT'L BROADCASTING BLDG.
711 FIFTH AVE.
Over 1000 lots of
FINE CHINESE PORCELAINS
& OLD WOOD CARVING
Formerly the stock of
LOUIS XIV ANTIQUE CO.
GOODS NOW ON EXHIBITION
DEALERS ATTEND
S. J. Rains
Auctioneer

Shake It Into Your Shoes — Sprinkle It Into The Foot-Bath

ALLEN'S FOOT-EASE
THE ANTISEPTIC, HEALING POWDER FOR THE FEET
Takes the friction from the shoe, relieves the pain of corns, bunions, calluses and sore spots, freshens the feet and gives new vigor.
Makes Tight or New Shoes Feel Easy
At night, when your feet are tired, sore and swollen from excessive dancing or walking, sprinkle Allen's Foot-Ease in the foot-bath *and enjoy the bliss of feet without an ache.*
Over One Million five hundred thousand pounds of powder for the feet were used by our Army and Navy during the war. Trial package and a Foot-Ease Walking Doll sent *FREE.* Address,
ALLEN'S FOOT-EASE, Le Roy, N. Y.
In a Pinch, use ALLEN'S FOOT-EASE

RESCUER OF NOBILE SOLDIER OF FORTUNE

At 32 Lundborg, a Swede, Has Fought in 3 Wars for Other Lands, Including Germany.

GREAT ATHLETE AS A CADET

Flying Lieutenant Is Fearless, Comrade Here Says, a Quick Thinker and Fast Actor.

The life story of Lieutenant Einar-Paal Lundborg, who rescued General Nobile from an ice floe in his airplane, reads like a romance by Richard Harding Davis. Change the setting from Central America to Flanders fields, the steppes of Russia and the bleak wastes of Finland and the name from Captain Macklin to Lieutenant Lundborg, and one gets a picture of this consummate soldier of fortune, according to J. von Werdenhoff, a former Lieutenant in the Swedish army and comrade of the flier, who is now in this city.

Lieutenant Lundborg's father was a Lutheran minister. He entertained some hopes that his son would follow in his footsteps, but young Lundborg cared more for adventure than he did for theology, and when he was graduated from college in his nineteenth year in 1914 he joined the Swedish army as a cadet. He was the youngest cadet in the army school.

Fought in Several Armies.

In 1915 he was commissioned a Second Lieutenant and attached for duty with the Fifth Trang Regiment. As a cadet he distinguished himself as one of the best ski runners, horsemen and all-around athletes in the army. He was irrepressible, according to his companions. Mr. von Werdenhoff, who attended the Cadet School with him, said that Lundborg was behind every practical joke perpetrated.

His good humor and willingness to sacrifice himself for his companions, however, earned him the respect and admiration of his classmates and superior officers. After a year's service with his regiment he resigned and joined the German Army. At the close of the war he was discharged with a Captain's commission. For valor and service he won the Iron Cross, first and second classes.

He had no more than returned to his home in the State of Upland when he again heard the call of adventure. The Finns were fighting Soviet Russia, and Lundborg obtained a commission as Captain in the Finnish Army. He was attached to the Tank Corps.

During an engagement three tanks were surrounded by two companies of enemy infantry. The crews of two of the tanks were killed. Two of the three men in the third tank were also killed. Lundborg was the third man. Using his tank as a fort, he fought the Russians until aid arrived. For this exploit the White Rose of Finland was awarded to him. By the close of hostilities Lundborg had won a Colonel's ranking.

Fearless and Sure of Himself.

His next appearance in a uniform was on the Baltic, when he again fought against the forces of Soviet Russia, this time with the Latvians and Estonians.

After peace was declared he returned to Europe and rejoined his regiment as a Second Lieutenant. But a Lieutenant's berth in the Trang did not particularly appeal to him. It offered too little in the way of adventure, and he asked for a transfer to the Air Force.

This was granted to him and he made a name for himself as one of the foremost fliers in the Swedish Army. His intimates say he is fearless and apparently has no sense of personal danger. Combined with his daring and willingness to risk his neck are a keen, quick intelligence that permits him to analyze a situation almost instantly and a belief in himself that allows him to act on one of his "snap" decisions.

While Lundborg, who is now 32 years old, was practically unheard of outside of Sweden previous to his rescue of General Nobile, he earned an enviable reputation in the same school that fostered Colonel Lindbergh, stunt flying.

ITALIA TOOK FIRE, NOBILE BELIEVES

Continued from Page 1, Column 1.

work of the aviators and mariners who are trying to save survivors of the Nobile expedition and to discover the whereabouts of Captain Roald Amundsen and his rescue party and their plane.

The milder weather, however, is making for better ice conditions. As soon as the fog blanket lifts, the ships will be able to work closer to the six men marooned near Foyn Island.

The base ship of the Nobile expedition, the Citta di Milano, may shift her position from Virgo Bay to the north entrance of Hinlopen Strait next week. She will then be so close to the red silk tent where Nobile's group and a Swedish aviator are awaiting further succor that the distance can be spanned in two hours or less by plane.

Lundborg Needs Plane Parts.

Fifteen men now remain to be found and brought back to civilization. When General Nobile was taken from his camp he left five companions behind, but this party was again raised to six when Lieutenant E. Lundborg, who brought out the General, was himself marooned by a crash on his second attempt to land on the floe.

The lieutenant has been trying to repair his machine but has called for spare parts to be lowered to him by parachute. A Swedish mechanic, who thinks he can hurry the repair work, has asked permission to attempt a landing by parachute. His superiors are a bit doubtful about this scheme, as any mishap would result only in another injured person for them to save.

Besides this half dozen near Foyn Island, account is sought of ten others of the crew of the Italia. Three of these started to walk to land from Nobile's camp on May 30, several days before radio communication was established with Kings Bay.

Six others were carried away when the bag of the dirigible bounded into the Arctic mirk after the gondola with Nobile and his party was torn loose.

The rescuers and Arctic experts are still hoping that trace will be found of Captain Amundsen and the five men with him in the big Latham French seaplane. The sea routes which they should have followed from the Norwegian coast to Kings Bay have been thoroughly combed by vessels and from the air without results. Search is now being switched to more remote waters and to the isolated fjords of the deeply indented coast line of the archipelago.

Hope for Trio Nearly Dead.

Copyright, 1928, by The Associated Press.

VIRGO BAY, Spitsbergen, June 26 (By way of King's Bay, (AP).—The huge Italian S-55, under command of Major Maddalena, and the Marina II. will start toward the East as soon as the weather permits, in search for the missing men of the Italia's balloon party.

Hope of saving the three men headed by Dr. Finn Malmgren, Swedish meteorologist, who started for land on foot on May 30, is considered very small.

General Nobile, worn out by the privations of the past month and suffering from a broken leg, is resting in bed aboard the Citta di Milano here. Efforts to obtain an interview with him today were in vain, Captain Romagna of the Citta di Milano permitting no one to see the General.

When the large Swedish and Italian airplanes left Kings Bay on Sunday for Virgo Bay, everything was quiet in the little mining town. Soon afterward, however, it was thrown into excitement by reports that General Nobile had been saved and taken to Virgo Bay.

A small fishing boat was lying near the quay and aboard this boat the correspondent for The Associated Press left for the north. The midnight sun was beaming and the weather was clear. After six hours' journey the correspondent arrived in Virgo Bay at Dane Island.

Aviators Tell of Rescue.

The Swedish aviators told simply and lucidly how Nobile's rescue was effected.

On Saturday evening, they said, Captain Tornberg, leader of the expedition, in his large Heinkler hydroairplane, Lieutenant Lundborg, in a small light Fokker 450-horsepower machine equipped with skis, and Lieutenant Jacobsen, in another Heinkler machine, started on an expedition to save Nobile and then pick up Natale Ceccioni, the motor chief, whose leg had been broken, and Professor F. Behounek, Czechoslovakian meteorologist, who also had been injured.

The planes landed near Hinlopen Strait, where they renewed their gasoline supply and then proceeded directly for Nobile's camp off Northeast Land. They were directed to the camp by wireless.

Lieutenant Lundborg discovered a landing place on the ice plain measuring 300 yards by 200, and on this he made a skillful landing close to the Nobile tent.

The Lieutenant spent one hour on the ice. Nobile embraced him and then took leave of his five companions with whom he had shared thirty days of privation and hardship. Meanwhile the other two Swedish machines circled over the camp. General Nobile was deeply touched and wept when he had to leave his companions.

After the month on the ice the General had a long black beard and hi cheeks were hollow, while he was incapacitated by his broken leg.

Having saved Nobile, Lieutenant Lundborg desired to start out again to rescue the rest of the party, but on his second landing his plane turned over and his skis were smashed, although he was not hurt.

During the flights to the Nobile camp, the Swedish aviators observed a dog team headed in its direction. The plane circled over the party and learned that the Malmgren group were not there.

Four Vessels Will Search.

OSLO, Norway, June 26 (AP)—A squadron of four vessels, Norwegian, French and Russian, is assembling at Tromsö, Norway, to cooperate in the search for the seaplane piloted by Captain René Guilbaud and carrying Captain Amundsen, Lieutenant Dietrichsen and three French naval men.

The French dispatch boat Quentin Roosevelt arrived at Tromsö tonight, and another French ship, the cruiser Strasbourg, is en route to that port. So, too, are the Norwegian cruiser Tordensjold and the Russian icebreaker Krassin. All should be there by tomorrow evening.

The squadron will be organized to make a wide and thorough search for the Amundsen party. Several planes will be used in connection with the vessels.

Hopes of finding Dr. Malmgren and his two companions, Captain Alberto Mariano and Captain Filippo Zappi, are fading daily. Airplane reconnaissances have been made over all the places which the party could have reached. To add to the difficulty of their situation, they had provisions only up to June 21 and it is regarded as doubtful that they would be able to live from the game or fish that they might come across.

Having completed a search of Barents Sea to the east of Bear Island without finding any trace of Amundsen, the Norwegian Government steamer Michael Sars turned today toward the west of the island.

Advices from Tromsö said that Captain Guilbaud, the pilot, had declared before setting out that it would be difficult for the airmen to save themselves if they were forced down in a rough sea.

Another Norwegian Expedition.

COPENHAGEN, Denmark, June 26 (AP).—Private concerns in Norway are preparing to send a small Arctic ship from Allesund, Norway, to search for Captain Amundsen, lost with five companions in a French seaplane.

The searching party will probably include the Arctic explorer, Captain Otto Sverdrug, and Mayor Tryggeve, who was a member of Captain Scott's Antarctic expedition.

MME. SCHWIMMER ON STAND IN SUIT

Begins Story of Life in Action Against The Commercial and Writer for $145,000.

DEFENDANTS DENY INJURY

Contend "Two-by-Four" Paper Did Hungarian No Harm by Calling Her a Red.

Mme. Rosika Schwimmer, first woman Ambassador, who represented Hungary in Switzerland during the Karolyi régime and is credited with having inspired Henry Ford's "peace ship," took the stand before Supreme Court Justice McCook and a jury yesterday and began to tell the story of her life.

She was the first witness in her suit against The New York Commercial for $100,000 damages and against Fred M. Marvin for $45,000 because of alleged libelous statements concerning her in a "Searchlight" column conducted by Marvin in The Commercial in May and June, 1924.

Her testimony dealt with her interest in feminism even before she met Susan B. Anthony in Berlin in 1904. She had told of her birth in Budapest in 1877 and of beginning to lecture on feminism in 1906 when the adjournment was taken.

Recalls Marvin's Charges.

Arthur Garfield Hays, opening Mme. Schwimmer's case, said that Marvin called her a "German spy," representative of Bela Kuhn, Hungarian Communist, and charged that Mme. Schwimmer started a "subversive movement" in this country at the outset of the war. Marvin also referred to the "Pax Special" on which Miss Jane Addams of Chicago and Mme. Schwimmer toured the country, and declared it was a "Communist Special" with the real purpose concealed.

Mr. Hay said Mme. Schwimmer came here in 1914 to collect signatures to a protest against the World War, and that she had the same idea that then dominated President Wilson, that of neutrality. She got from $200 to $300 each for her lectures here, he said, but after the alleged libels were printed she never lectured. Co erning her action in interesting Mr. Ford in the "peace ship," Mr. Hays said:

"I am inclined to think that it didn't do Rosika Schwimmer any good."

Mr. Hays insisted that after Bela Kuhn displaced Karolyi the influence of Mme. Schwimmer in the Hungarian Government waned, and when Admiral Horthy wrested control she escaped down the Danube on a river boat. The lawyer asserted that Marvin "makes his living maliciously representing people."

Says He Thrives on Attacks.

"The more fear he can inspire, the more reputations he can ruin, the more money he can get," he added.

Joseph T. Cashman, attorney for the defendants, told the jury that Marvin was only acting as a reporter in writing the "Searchlight" column and was quoting from the Lusk Committee's report. He said the plaintiff had not been charged with a crime, and that the statements about her in The New York Commercial did her no harm, because it was a "little two-by-four newspaper circulating among the green grocers," the circulation being 11,000 at the time. He described Marvin as "an earnest American loving his flag." The trial will continue today.

WANTS US TO AID RUSSIA.

Col. Cooper Calls Soviet Resources Great Opportunity for America.

World peace will only be attained by a closer understanding between peoples, and especially by a rapprochement between Russia and the United States, rather than by arbitration treaties, according to Colonel Hugh L. Cooper, consulting engineer for the Soviet Government's $80,000,000 power dam on the Dnieper River in the Ukraine. Colonel Cooper spoke yesterday at the luncheon of the New York Delta Upsilon Club at the fraternity club's building, 22 East Thirty-eighth Street.

Although he described communism as "this awful disease," Colonel Cooper painted a bright picture of Russia's economic and industrial possibilities and praised Russian Government officials as honest.

"Russia is the richest nation in the world in natural resources," he declared. "The Russians are well gifted to enjoy their resources, but they don't know how to develop them. They're all looking to America for help. But when I go to Washington to see Mr. Kellogg, the illustrious Secretary of State, and ask him if he'll help us if we Americans get in trouble there, he says he can't, that we haven't recognized Russia.

"Now I stand with Mr. Hughes in the matter of recognition of Russia. First, the Russians must do away with the Third Internationale propaganda, then they must compensate American property owners in Russia, and finally they must repay the Kerensky debt, about $180,000,000. Well, they say in Russia that they're willing to do this now.

"The reason Russia is looking to the United States for help on its knees is that ours is the only country in the world which has never had a row with them. There never was such a pioneer field available as is Russia today to Americans. All we need is an honorable agreement between the two nations."

$250,000 CREDITORS UNITE.

Franklin Plan Investors Appoint a Committee to Trace Missing Sum.

More than 200 creditors of the Franklin Plan Corporation of 233 West Forty-third Street, met last night in Bryant Hall, 725 Sixth Avenue, and appointed a committee to cooperate with Assistant District Attorney Burns, who has been trying for two weeks to trace $250,000 obtained through the sale of stock in the bankrupt concern.

George X. Levine and Samuel Blinken of the offices of S. Howard Imbrey, 110 William Street, attorney for the receiver, told creditors of efforts to find Louis B. Pirelli, the President, and Felix H. Randis, the Treasurer, both of whom have been missing for more than two weeks.

Assistant District Attorney Burns said yesterday he will present evidence in the case today before the Grand Jury. He has subpoenaed more than a dozen witnesses, most of them investors. Several former clerks who worked for the Franklin Plan Corporation have been requested to appear before the Grand Jury.

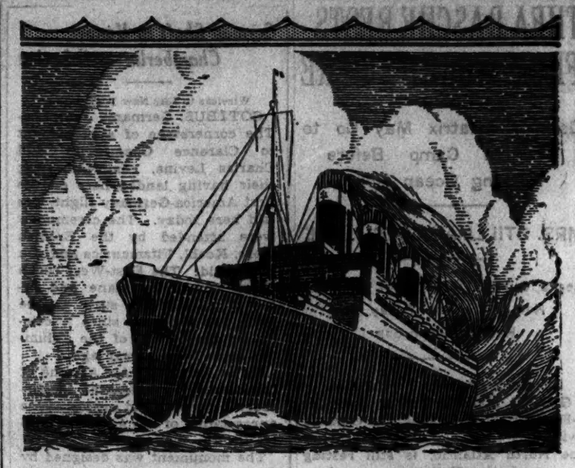

Sail on the LEVIATHAN

book passage at once on the world's largest ship New York to Paris or London in less than six days

Sails
July 4
Aug. 4*
Aug. 25*

THE flagship of the American Merchant Marine is always the first choice of the travel-wise. The famous cuisine, beautiful appointments, broad, sunny decks, swimming-pool, courteous steward service in your own language, and other American luxuries spoil you for any other ship.

*Lower seasonal rates effective on these sailings

For further details, see your steamship agent, or

United States Lines

45 Broadway, New York City — *Telephone* WHitehall 2800

EVERY BUSINESS CAN USE

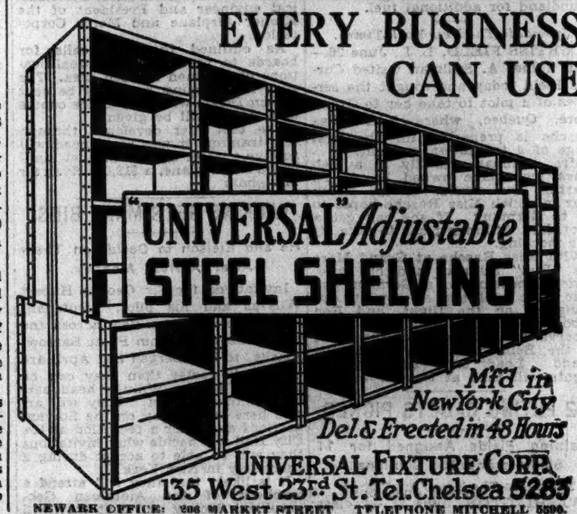

Mfd in New York City
Del. & Erected in 48 Hours
UNIVERSAL FIXTURE CORP.
135 West 23rd St. Tel. Chelsea 5285
NEWARK OFFICE: 206 MARKET STREET TELEPHONE MITCHELL 5390.

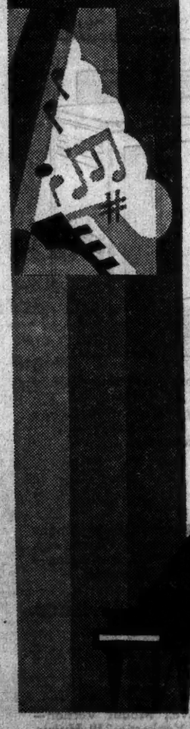

"THREE SHADES OF BLUE"

For your summer evening dance—indigo, heliotrope, or alice blue—surprising adventures in rhythm played by Harry Perrella, for many years Paul Whiteman's solo pianist, now recording exclusively for WELTE-MIGNON...Or, if your mood is serious, you may have Beethoven, Bach or Brahms—anything in the vast WELTE-MIGNON library—performances of the greatest pianists recorded with absolute fidelity...reproduced for you on an instrument of magnificent tone and workmanship.

The Instrument That Immortalizes the Playing of the Masters

WELTE MIGNON STUDIOS

665 FIFTH AVENUE, AT 55rd STREET, NEW YORK CITY

COMFORT *with* ROYAL CORDS

Rough roads, bad pavements and the "detour" sign have lost their terrors. Comfort regardless of road conditions on resilient ROYAL CORDS . . . .

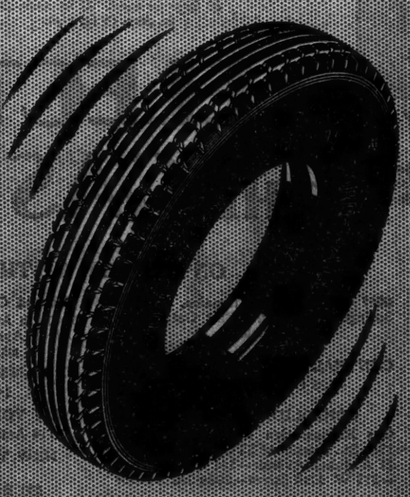

Today's ROYAL CORD is the finest ROYAL ever built, for *comfort, safety, easy steering* and *mileage.*

US

UNITED STATES RUBBER COMPANY

VIENNA COURT SENDS BELA KUN TO PRISON

Sentences Red Agitator to Three Months and Miss Breuer to One Month.

CABINET CRISIS AVERTED

Minister of Justice, Resenting Criticism, Resigns, and Is Made Supreme Court President.

Wireless to THE NEW YORK TIMES.

VIENNA, June 26.—During his trial today for conspiracy against the State, Bela Kun allowed the court and public no illusions as to what a Bolshevist agitator should be, insulting the Judges, officers and capitalists of all national Governments except Russia, until the close, when a sentence of three months' imprisonment was imposed.

As he has been in jail two months since the discovery of the May Day plots, the former dictator of Hungary has only a month more to serve before he is expelled to his adopted Russia.

Helen Breuer, secretary of Bela Kun, was sentenced to a month's imprisonment for her share in the plot, while George Mayerhofer, the Viennese, who acted for the Bolsheviki in renting the propaganda headquarters, was discharged. Miss Breuer, when she has served her month, will be sent to Russia immediately.

No demonstrators for or against the Bolshevist leader appeared about the court house, probably because 200 armed guards were on special patrol, but as a precaution, requested by Bela Kun, everyone entering the court or loitering nearby was searched for guns, bombs or any weapon which might be used against the prisoner.

During the proceedings Bela Kun assumed his usual provocatory attitude. He refused to answer questions directly but launched into tirades against everything not Bolshevist, taking care to address his remarks to the press section, for the benefit of newspaper readers.

In an old blue suit and a new mustache, he lacked much of the jauntiness he possessed when as Dictator of Hungary he wore a smart uniform.

Though admonished by the Judge to keep to the subject, Bela Kun found many chances to jump to the floor and give vent to his opinions. The prisoners denied the charge in the first instance and then admitted that he was always plotting for the welfare of socialism, which he asserted was slowly but surely gaining at the expense of the capitalistic States.

Even the Judge and spectators laughed at the attempts of Bela Kun to get his ideas to the reporters. He took several digs at his conqueror, Admiral Horthy, now Regent of Hungary, and referred to the Bethlen Government as a "bloody régime seeking to restore the Hapsburgs' old domains."

He also attacked the Austrian Government and made fun of State institutions, whereupon the Judge threatened to hold the trial in secret. The prisoner then stopped talking, even refusing to answer questions.

VIENNA, June 26 (AP).—The case of Bela Kun, whose Communist rule in Hungary several years ago resulted in upward of 1,000 executions, developed a Cabinet crisis today because Franz Dinghofer, Minister of Justice, refused to extradite him to Hungary.

So much criticism arose that Dinghofer resigned and for a time it seemed as if the entire Cabinet would fall. The crisis was averted, however, when Dinghofer accepted the post of President of the Supreme Court. Prime Minister Seipel agreed to take over the duties of the Ministry of Justice in addition to his work as Federal Chancellor and Minister of Foreign Affairs. He will administer the Department of Justice until September, when a successor to Herr Dinghofer will be appointed.

GENERAL VANDERBILT HOME

Arriving on the Olympic, He Tells of Prosperity in Europe.

General and Mrs. Cornelius Vanderbilt returned yesterday on the White Star liner Olympic from a three months' visit abroad. The General said that it was his first visit to Europe for three years and he had been much impressed by the general air of prosperity and cheerfulness of the people there. Trade was improving and peace and contentment seemed to be general, he added.

Others on board were three members of the Nationalist Government of China who had been six months in Europe and are on their way home via San Francisco. They are Yung Li of the Department of Politics, Taoming Wei of the Bureau of Reconstruction, and Miss Soume Tehang of the Nationalist bureau in Paris.

Miss Elenora R. Sears of Boston also was a passenger. She said that she had been visiting friends in Europe and had not done any walking.

"I only do those long stunts," she added, "when I am dared by friends."

FREED IN MURDER CASE.

Mrs. Glab, Wife of Slain Chicagoan, and Niece Released.

LOS ANGELES, June 26 (AP).—Mrs. Hazel Glab, 29 years old, and her niece, Miss Ethyl O. Kazer, 17 years old, of Oklahoma City, Okla., held since last Wednesday on charges of murder following the shooting to death of John I. Glab, wealthy retired Chicago druggist, today were released on motion of the District Attorney's office because of lack of evidence.

At the same time announcement was made that two persons held in jail as material witnesses had been released. They were Mrs. Marion Harris, close friend of Mrs. Glab, and Earl Parker, an acquaintance of the two women. Both Mrs. Harris and Parker were rearrested on Grand Jury indictments charging liquor law violations.

Glab was killed eight days ago as he apparently was about to enter his automobile in front of his home.

Woman Leaps 8 Stories to Death.

Special to The New York Times.

ATLANTIC CITY, June 26.—Mrs. Esther Kelly, 52 years old, 24 North Annapolis Avenue, leaped to her death today from the eighth floor of Blatt's department store, in the heart of the city's business district, in full view of passing throngs on their way to lunch.

Paris Has Tiniest Restaurant With Seats for Only 5 Persons

Special Cable to THE NEW YORK TIMES.

PARIS, June 26.—This city is now boasting that it has the smallest restaurant in the world. Gourmets have just discovered the Petit Restaurant in the Rue Hippolyte Ledas which seats but five persons.

One table accommodates them, the rest of the establishment being taken up by the proprietress and her small kitchen. Midinettes have been the chief clients, but the novelty of the place is attracting much more important customers. Madame, however, has refused to enlarge the premises.

FRENCH MISSION HERE TO AID 1931 EXPOSITION

Marcel Knecht in Party on a Month's Visit—To Invite Us to Colonial Show in Paris.

Marcel Knecht, General Secretary of the Franco-American Committee of the French Press and General Secretary of Le Matin; Leon Renier, director of the Havas Agency, and André Lafond, owner and director of Le Journal in Rouen, arrived here yesterday on the steamship Ile de France for a month's visit.

M. Knecht said they intended to invite Americans to participate in the international colonial exposition in Paris in 1931. Marshal Lyautey, former French Governor of Morocco, who has been appointed at the head of the enterprise, he went on, had asked him to represent him in negotiations with American colonial groups, industries using colonial raw materials and manufacturers of articles for colonial export.

"All of the nations of the world will be invited to take part in this gigantic world's fair to prove the efficiency of our modern civilization," he added.

M. Knecht said his mission would go to Detroit to represent France at the international advertising convention next month, and would also visit Washington, Philadelphia, Chicago, Milwaukee, Toledo, Dayton, Cleveland and Buffalo. In appreciation of the hospitality shown to them at the advertising convention in Philadelphia in 1926, he went on, they had brought Sèvres vases to present to the National Press Club in Washington, the Poor Richard Club in Philadelphia, the Advertising Club of New York and the Advertising Club of Detroit.

M. Knecht said the recent French elections and the stabilization of the franc had made the French very optimistic as to their economic future.

START WAR ON ANARCHISTS.

Buenos Aires Police Arrest 10 Following Discovery of Another Bomb.

BUENOS AIRES, June 26 (AP).—The police today launched a general campaign against anarchists and radicals, following the discovery of evidence linking the bomb found last night in the headquarters of the Bakers' Union with the explosion of May 23 at the Italian Consulate, when seven persons were killed and forty-one were injured. Ten arrests have been made, most of the prisoners being Spaniards with police records as anarchists.

The police say that the raid on the Bakers' Union headquarters was for the purpose of forestalling other bomb outrages which they had reason to believe had been planned for the near future.

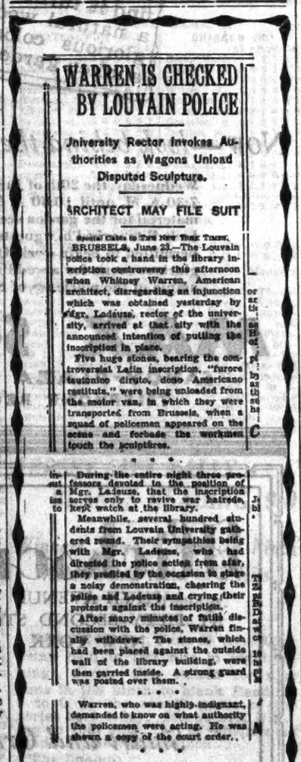

WARREN IS CHECKED BY LOUVAIN POLICE

University Rector Invokes Authorities as Wagons Unload Disputed Sculpture.

ARCHITECT MAY FILE SUIT

Special Cable to THE NEW YORK TIMES.

BRUSSELS, June 25.—The Louvain police took a hand in the library inscription controversy this afternoon when Whitney Warren, American architect, disregarding an injunction which was obtained yesterday by Edgar Ledeuze, rector of the university, arrived at that city with the announced intention of putting the inscription in place.

Five huge stones, bearing the controversial Latin inscription, "furore teutonico diruto, dono Americano restituto," were being unloaded from the motor van, in which they were transported from Brussels, when a squad of policemen appeared on the scene and forbade the workmen touch the sculptures.

* * * *

During the entire night three professors devoted to the position of Mgr. Ledeuze, that the inscription serves only to revive war hatreds, kept watch at the library.

Meanwhile, several hundred students from Louvain University gathered round. Their sympathies being with Mgr. Ledeuze, who had directed the police action from afar, they protested by the occasion to stage a noisy demonstration, cheering the police and Ledeuze and crying their protests against the inscription.

After many minutes of futile discussion with the police, Warren finally withdrew. The stones, which had been placed against the outside wall of the library building, were then carried inside. A strong guard was posted over them.

* * * *

Warren, who was highly indignant, demanded to know on what authority the policemen were acting. He was shown a copy of the court order.

The foregoing gives special significance to the comprehensive history of the sack of Louvain in July Current History Magazine.

Professor Christian Meurer of the University of Wurzburg, in a 4,000-word article, acquits the Germans of responsibility.

Professor Fernand Mayence of the University of Louvain replies in a 3,500-word article in which he lays full responsibility on the Germans.

The *complete* story from opposite standpoints. (Illustrated.)

No one who wishes to keep informed on significant facts of history can afford to miss it.

JULY CURRENT HISTORY

News Stands Today, 25c

No wonder this news made the front page!

THE bituminous coal industry had made front page news before . . . . . black, red and riotous news. Its dirty linen had been washed in public, dried by critics and ironed by Congress and Federal bodies. No sick industry had had more practitioners eager to prescribe for its ills. Simple tonics had been presented in the wrappings of panaceas to an industry fed up on cure-alls.

Right-About-Face! March!

. . . . . then, all of a sudden, the sun came out from behind black clouds! Newspaper readers rubbed their eyes. Industrial men pinched themselves. One of the biggest bituminous operators making a right-about-face!

No wonder the recent announcement of The Consolidation Coal Company's new operating policy made the front page! It was NEWS! The announcement stated that its least efficient mines were to be eliminated from production. This meant more continuous work and proper wages for the retained mine workers, improved quality to the consumer and a fair profit to the producer. It was a big stride toward the economic recovery of the industry.

"Wage reductions are not our solution," said this operator in substance. "Our unprofitable production must stop; our inefficient mines must close; we must produce in conformity with the market's capacity to consume."

The Seed Sprouts After Two Years

To a McGraw-Hill publication the spirit of this news struck a familiar chord. Two years ago *Coal Age* inaugurated an editorial campaign aimed at those weaknesses that the Consolidation's new policy corrects. The initial editorial, "No More Panaceas," was awarded first prize for being the year's outstanding business journal editorial from a standpoint of sound reasoning and power to influence. (An annual prize competition conducted by Associated Business Papers, Inc., a non-profit organization of business papers whose purpose is to stimulate achievement in business journalism.)

This campaign summarized the difficulties of the bituminous industry and pointed the way out. *Coal Age* editors urged on operators a new viewpoint, the essence of which was: "Blind selling and price cutting should stop; product quality should be improved; production should be tuned to the market's ability to consume; the craze for volume at any price should halt; profitable production should be the major objective of operators."

Two Brands of Selfishness

McGraw-Hill editors hail this open, upright policy of *sane* selfishness on the part of one of the world's biggest industries. These editors are pointing out the practical and human difference between *sane* selfishness and the kind of selfishness that craves business at any price. Such leadership thinking is a habit with McGraw-Hill publications.

Electrical World, Electrical West, Power, Engineering and Mining Journal, Engineering News-Record and *American Machinist* have launched editorial programs against the evils of price cowardice. *Chemical & Metallurgical Engineering*, a production paper primarily, recognizes the futility of rule-of-thumb output and keeps the process industries informed regularly as to markets and economic conditions. *Electric Railway Journal's* honor-winning editorial campaign is stimulating profitable operation of street railways through the use of modern equipment.

Step-in-Advance Journalism

It is the purpose of each McGraw-Hill publication to be a step ahead of industry thinking, to sense future problems and solve them in advance as well as to chronicle current practice and thinking. This, we believe, explains why the decision men of industry *use* these publications as a vital part of their working equipment.

On the other side of publishing, McGraw-Hill marketing counselors and advertising men are encouraging industrial advertisers to get the *Coal Age* and Consolidation viewpoint . . profitable markets instead of high-cost volume . . . maintenance of fair prices instead of price cutting or sacrifice of quality . . . products that meet the changing needs of markets . . and adequate advertising to those markets.

. . all of which are set forth in simple terms in *Industrial Marketing at Work*. If your markets lie in industry, the nearest office listed below will gladly send you a copy of this study. Or you may request it through your advertising agent or banker.

McGRAW-HILL PUBLISHING COMPANY, INC.

NEW YORK CHICAGO PHILADELPHIA
CLEVELAND ST. LOUIS SAN FRANCISCO LONDON

McGRAW-HILL PUBLICATIONS

Electrical
ELECTRICAL MERCHANDISING
ELECTRICAL WORLD
ELECTRICAL WEST

Transportation
ELECTRIC RAILWAY JOURNAL
BUS TRANSPORTATION

Construction & Civil Engineering
ENGINEERING NEWS-RECORD
CONSTRUCTION METHODS

Mining
ENGINEERING & MINING JOURNAL
COAL AGE

Radio
RADIO RETAILING

Industrial
CHEMICAL & METALLURGICAL ENGINEERING
AMERICAN MACHINIST
(*American and European Editions*)
POWER

Affiliated Publications
(*Published by McGraw-Shaw Company*)
FACTORY AND INDUSTRIAL MANAGEMENT
INDUSTRIAL ENGINEERING
with which is consolidated
INDUSTRY ILLUSTRATED
(*Published by Business Publishers International Corporation*)
INGENIERIA INTERNACIONAL
EL AUTOMOVIL AMERICANO
AMERICAN AUTOMOBILE

Catalogs and Directories
McGRAW-HILL ELECTRICAL ENGINEERING CATALOG
McGRAW-HILL ELECTRICAL TRADE CATALOG
KEYSTONE COAL MINING CATALOG
KEYSTONE METAL QUARRY CATALOG
KEYSTONE COAL BUYERS CATALOG
McGRAW CENTRAL STATION DIRECTORY
McGRAW ELECTRIC RAILWAY DIRECTORY
METAL QUARRY DIRECTORY
COAL FIELD DIRECTORY
BONE-RIGHT SURVEY OF ELECTRIC POWER & LIGHT COMPANIES IN THE U. S.

WHERE THE ADVANCE IN ENGINEERING, PRODUCTION AND INDUSTRIAL ADVERTISING HAS BEEN RECORDED FOR HALF A CENTURY

Contributing everything that a hotel can be without detracting anything from what a home should be.

Mayfair House
610 Park Ave. 65th St. New York
Edward H. Crandall
President

A FAMOUS HOTEL
—with young ideas

WHEN the doors of the world-famed Catskill Mountain House open on June 30th, a new era begins... an era of vigorous youthfulness... of sprightly sociability. Supervised yet spontaneous social life and outdoor activities 2,250 feet in the clouds! This year... SWIM in lovely South Lake... ride and roam... row or play tennis... dance to a lively orchestra.

12,000 square miles of landscape dance before your eyes from the porch of this rejuvenated hotel atop a mountain. Rates: $37.50 per person per week and up. Address us immediately for reservations.

CATSKILL MOUNTAIN HOUSE
Beachview, N.Y.
John K. Van Wagonen, Mgr.

Dine in the Open
A new and delightful feature
Just Opened
The Lombardy
An Apartment Hotel of Supreme Excellence
111 East 56th St. (Just Off Park Ave.) Telephone Plaza 8601

THERE is more savor to life as lived at the Sulgrave. The sparkle which pervades the dining salon, for instance, derives not from the gleam of silver and napery—but rather from the deft and truly continental touch in both cuisine and service.

The SULGRAVE
67th STREET and PARK AVENUE
Telephone RHINELANDER 3600

BRYAN
The Great Commoner
By
J. C. LONG

There is an empty seat at the Convention today—

but there will linger the influence of "one of the few unforgettable figures of his generation."
—Boston Transcript.

"For the first time you are given the complete picture of the man instead of the usual caricature."—*N. Y. Eve. Post.*

Illustrated $3.50

This is an Appleton Book

MADELEINE F. BURKE A BRIDE AT NEWPORT

Daughter of Mrs. H. S. Hooker Is Married to Charles Goodrich King 3d.

ELINOR KLAPP WED ON CAPE

Fashionable Gathering Sees Mr. and Mrs. Eugene Klapp's Daughter Become Mrs. J. H. Phipps.

Special to The New York Times.

NEWPORT, R. I., June 26.—Miss Madeleine Forrest Burke, daughter of Mrs. Henry S. Hooker of New York, became the bride this noon of Charles Goodrich King 3d, son of Mrs. Charles Goodrich King of Providence, in the new chapel of St. George's School in Middletown.

A representative gathering of members of the Summer colony was present as well as many other guests from New York, Providence, Philadelphia and New Jersey. The ceremony was performed by the Rev. J. F. M. Cotter of the Episcopal Cathedral, Providence, assisted by the Rev. William Appleton Lawrence, rector of Grace Church, Providence, and following it the bridal party went to the Muenchinger-King for a reception and wedding luncheon.

The bride, who was given in marriage by her stepfather, wore a wedding gown of white satin bordered with pearls and a veil of old Mechlin lace, caught up with orange blossoms, which had been worn by her mother. She carried a bouquet of lilies of the valley.

The maid of honor was Miss Florence Havemeyer, daughter of Mr. and Mrs. Henry O. Havemeyer of New York and Mahwah, N. J., and the bridesmaids were Miss Victoria Frelinghuysen, daughter of Mr. and Mrs. Joseph S. Frelinghuysen of New York, and Miss Katherine K. Garrison, daughter of Mr. and Mrs. Philip McKim Garrison of West Orange, N. J.

The maid of honor wore hyacinth pink georgette with a leghorn hat to match and carried a bouquet of rapture roses and delphinium tied with ribbon to match the dress, while the bridesmaids wore gowns of rose pink and hats to match. They carried bouquets of the same flowers as the maid of honor.

David Duncan of Providence was best man for Mr. King, and the ushers were Randolph F. and Edward Winslow Burke, brothers of the bride; Kenneth Shaw Safe, Frank Mauran Jr., William G. Roelker Jr. and Gordon Harrower of Providence, Robert Johnson Hare Powel of New York, Lucius F. Robinson Jr. of Hartford and Frederick Morris Thayer of Philadelphia.

Mr. and Mrs. King will sail from New York tomorrow for France and England. On their return they will live at 25 George Street, Providence.

Phipps—Klapp.

Special to The New York Times.

SANDWICH, Mass., June 26.—At a ceremony which attracted a fashionable gathering to the Cape, Miss Elinor Klapp, daughter of Mr. and Mrs. Eugene Klapp of New York, was married at noon today to John Howard Phipps, son of Mr. and Mrs. John S. Phipps of Westbury, L. I. The ceremony was performed in the Episcopal Church. The function was attended by more than 100 guests from New York and the Cape resorts.

Mrs. Hardinge Scholle, sister of the bride, was the matron of honor and Miss Peggie Phipps sister of the bridegroom, was the maid of honor. Miss Maisie Scholle, niece of the brid , was flower girl. Howard Phipps, uncle of the bridegroom, was his nephew's best man.

The bride wore a white satin gown with old lace yoke and train veil of old lace and tulle. The maid of honor and the matron of honor wore yellow flowered chiffon, with leghorn hats.

Dwight—Rathbun.

Special to The New York Times.

MADISON, N. J., June 26.—Word was received here today of the marriage of Miss Dorothy Rathbun, daughter of Mrs. Emilie Rathbun of Madison, to William Dwight, son of Mr. and Mrs. William G. Dwight of Holyoke, Mass. The ceremony was performed yesterday at the Summer home of the bride's mother at Brielle, N. J., by the Rev. Kenneth Miller, pastor of the Presbyterian Church of Madison.

The bride was given in marriage by her mother, and her sister, Eleanor Rathbun was the maid of honor. O. E. Schoeffler was best man. After the ceremony the couple left for Montreal, from where they will sail for Europe. On their return they will live in Holyoke, where Mr. Dwight is associated with his father in the publication of The Holyoke Telegraph-Transcript.

Armer—De Pinna.

Special to The New York Times.

MAMARONECK, N. Y., June 26.—The wedding of Miss Janet De Pinna, daughter of Mr. and Mrs. Leo S. De Pinna of 911 Park Avenue, New York, to Frank Armer, took place this evening at 7 o'clock out of doors at the Beach Point Club, Mamaroneck. The Rev. Dr. Stephen S. Wise performed the ceremony, which was followed by a reception, dinner and dance at the club.

The bride was attended by her sisters, the Misses Constance and Suzanne De Pinna, Mrs. Norman Waters and Miss Edith Stinam as bridesmaids. Leonard Herzig was the best man. There were no ushers. Following a wedding trip to San Francisco, the couple will live in New York.

Cole—Buchbinder.

Special to The New York Times.

ELMSFORD, N. Y., June 26.—The marriage of Miss Marjorie Buchbinder, daughter of Mr. and Mrs. Benjamin Buchbinder, of 17 East Eighty-fourth Street, New York, and 3 New York Avenue, White Plains, to Malcolm Cole took place at 6 o'clock this evening at the Fairview Country Club, Elmsford. The ceremony was performed by the Rev. Dr. Stephen S. Wise. A reception and dinner followed. The bride's sister, Miss Ruth Ann Buchbinder, was her only attendant. Irwin M. Berliner was best man. Following a wedding trip the couple will live in New York.

Morrill—Pease.

Special to The New York Times.

ORANGE, N. J., June 26.—The marriage of Miss Emily Laura Pease, daughter of Mr. and Mrs. Henry F. Pease of Maplewood, and Weston Morrill, son of Mrs. Carrie W. Morrill of New York, took place tonight at the home of the bride's parents. The Rev. Arthur N. Butz, pastor of Prospect Presbyterian Church, Maplewood, officiated. The couple will leave on a six months' trip to Chile, South America.

Buell—Dwight.

Special to The New York Times.

PITTSFIELD, Mass., June 26.—The wedding of Miss Frances March Dwight, daughter of Mrs. R. Henry W. Dwight of Appian Way, Cambridge, to Dr. Raymond Leslie Buell of 434 West 120th Street, New York, took place this afternoon at Goodwood, the Richmond country home of Mrs. Dwight, which was built by the bride's great-grandfather, the Rev. Edwin Welles Dwight of Stockbridge. Dr. Buell is an author and a son of the Rev. and Mrs. Henry C. Buell of Long Beach, Cal.

The bride's attendants were two flower girls, her nieces, Lois Chidsey Dwight, daughter of Mr. and Mrs. Winslow Dwight of Boston, and Caroline Bush Dwight, daughter of Mr. and Mrs. Henry W. Dwight of Cambridge. John Dickinson of Princeton, N. J., was best man. The Rev. William Merriam Crane of Richmond officiated.

Dr. Buell, formerly an assistant professor of government at Harvard, is now research director of the Foreign Policy Association of New York.

Collins—Kinsman.

Special to The New York Times.

ELIZABETH, N. J., June 26.—Miss Edythe B. Kinsman, daughter of Mr. and Mrs. Charles W. Kinsman, and Peter B. Collins, son of General and Mrs. Dennis F. Collins of 516 Cherry Street, were married at 5 o'clock this afternoon at the home of the bride, 629 Wyoming Avenue. The Rev. William S. Condon, pastor of the Church of the Immaculate Conception, performed the ceremony, which was attended by only the immediate families.

Lenox Rejects Miss Cary's Loan.

Special to The New York Times.

BERKSHIRE HILLS, Mass., June 26.—Lenox voters, at a special town meeting today, rejected Miss Kate Cary's offer to loan the town $50,000 at 3 per cent. interest to resurface Main and Walker Streets this Summer.

HOT SPRINGS.

Mrs. Charles W. Culkin, wife of Sheriff Culkin of New York, gave a dinner last night for the Rev. Richard Washington, the party later listening in on the Democratic convention.

Miss Rosalie Coe and Miss Elsa Johnson had luncheon yesterday at the Cascades Club and left later for New York.

Ellsworth Elliott of New York was among yesterday's arrivals for the whist tournament.

Many College Women Appear in Greek Play At a White Sulphur Springs Convention

Special to The New York Times.

WHITE SULPHUR SPRINGS, W. Va., June 26.—The Greek play, "The Earth Mother," written by Mrs. Lettie May McRoberts, a graduate of Randolph-Macon College, was given here tonight by members of the Chi Omega Society, students and graduates of the women's colleges of the country, before a large gathering of delegates of the society. Those taking part included Miss Lila Eccles Bramhill, as Demeter; Miss Ermyntrude Varden, Persephone; Miss Elsie Talbot, Hermes; Miss Julia Denning, Celeus; Miss Barbara Watson and Miss Dorothy Lawis, daughters of Celeus; Miss Betty Brandenburg, a messenger, and Miss Billy Rhodes, a citizen of Attica. In a chorus of sixteen maidens were members of Xi Alpha Chapter, University of Utah, Salt Lake City, and Gamma Alpha Chapter, Swarthmore College, Pa.

Members of the Greenbrier colony motored this afternoon to Craggyrock, the Summer home of Mrs. J. N. Johnston of Chicago, where a tea was given for the benefit of the First Presbyterian Church.

Arrivals at the Greenbrier include Mrs. William Childs of Bernardsville, N. J.; Mrs. E. L. MacBurney of Jersey City and Mrs. George E. Porter and Mrs. L. G. Gant of New York.

HAMPTONS TO SEE A MILNE COMEDY

University Players Will Give 'Mr. Pim Passes By' on Independence Day.

Special to The New York Times.

THE HAMPTONS, L. I., June 26. The University Players have chosen A. A. Milne's comedy, "Mr. Pim Passes By," for production in Parrish Memorial Hall, Southampton, on July 4, 5, 6 and 7. The play, which will also be given in Quogue and West Hampton on July 11 and in East Hampton on July 12 and 13, will be directed by Henry Codman Potter.

Hubert Osborne, former Assistant Director of the Yale Department of Drama, will return from Europe early in July to direct the next production.

In the cast of "Mr. Pim Passes By" are the Misses Anne Schmidt, Anne Shiras, Justine Chase and Katheryn Wylie and Frank Poole Bevan (Mr. Pim), Kenneth Dana and Andrew Nelson Lytle.

Mrs. Tillman Martin gave a tea at her home, Sound-O-Sea, for her guests, Mr. and Mrs. John A. Dix of Mount Kisco, N. Y.

Mr. and Mrs. John T. Lawrence are occupying a cottage in Meeting House Lane.

Mr. and Mrs. Oliver Rodgers have a house in Main Street.

Mr. and Mrs. A Stuart Walker are at Sandhurst, their Gin Lane home.

Mrs. Chester Dale will open her ocean front home this week. Madame Woodsin Branliere, who has been a guest of Mrs. Friend Hoar, will be with Mrs. Dale for several days.

Mr. and Mrs. Louis Du Pont Irving have arrived at their cottage in First Neck Lane.

The American Legion will hold its annual carnival throughout next week to raise funds for a clubhouse.

Parties Given for Alma C. Mestres.

Mrs. Richard A. Mestres gave a luncheon yesterday at Sherry's for her daughter, Miss Alma Clarita Mestres and Charles R. Moeser, who are to be married this afternoon in St. Bartholomew's Church. Members of their wedding party were also guests. Mr. and Mrs. Charles Moeser of Cincinnati, parents of the bridegroom, gave a dinner with dancing last night at the Embassy Club for the entire bridal party and a few extra guests. The latter included Mr. and Mrs. Benedict N. Smith, Mrs. Mestres, Miss Cornelia Kelley, Miss Betty Mulvane, Harry Gibson Shaler and John Grady.

MAUDE H. MERRIMAN IN A NAVY WEDDING

Daughter of Mr. and Mrs. H. M. Merriman Marries Lieut. Joseph H. Nevins Jr.

ARCH OF SWORDS AT CHURCH

Fellow Officers of Bridegroom Are Ushers at St. Bartholomew's—Other Local Nuptials.

A naval wedding took place yesterday afternoon in the chapel of St. Bartholomew's Church, when Miss Maude Heminway Merriman, only daughter of Mr. and Mrs. H. Morton Merriman of this city and Tyn-y-coed Campobello, N. B., was married to Lieutenant Joseph Henry Nevins Jr., U. S. N., son of Mr. and Mrs. Joseph H. Nevins of this city. The Rev. John H. S. Putnam, rector of St. Michael's Church, Brooklyn, and Chaplain at the New York Navy Yard, performed the ceremony in the presence of relatives and close friends.

The bride entered the chapel with her father, who gave her in marriage. Her gown was of ivory-colored satin, made on simple lines and sleeveless. Her veil, which extended nearly to the end of her train of satin, was of old family point lace which had been worn by the bride's great-grandmother, wife of the late General Heminway of Watertown, Conn. The bride carried a sheaf of calla lilies.

Miss Suzanne Bushnell of Dayton, Ohio, was maid of honor and wore a frock of delphinium blue chiffon over satin of the same shade and hat to correspond. Her bouquet was of yellow Spring flowers. The costumes of the bridesmaids were similar, of apricot color, with hats to correspond. Their bouquets were of delphinium. The bridesmaids were the Misses Ruth Clevenger and Elizabeth Riddle of New York; Elizabeth Hubbard of Boston and Elizabeth Campbell of Watertown, Conn.

Swords Form an Arch of Steel.

Marcus F. Daly of New York was best man. The ushers were H. Morton Merriman Jr. and John A. Merriman, brothers of the bride, and four fellow officers of the bridegroom on the U. S. S. Milwaukee, Lieutenant Seabury Cook, Ensign Gregory Albee Ladd, Ensign William H. Truesdell and Ensign Roy R. Ransom, who, following the usual custom, crossed sabres after the ceremony, making an arch of steel, under which the couple and the bridal attendants passed as they left the chapel.

Following the ceremony there was a reception in the ballroom of the Park Lane. Those invited included Mr. and Mrs. Paul Armitage, Mr. and Mrs. Loren M. Cowdrey, Mr. and Mrs. Richard B. Aldcroft, General and Mrs. Oliver B. Bridgman, Mr. and Mrs. Henry W. Chambers, Miss Katherine Douglas, Mr. and Mrs. Abram Gillette, Mr. and Mrs. B. Havens Heminway, Dr. and Mrs. M. Heminway Merriman, Mr. and Mrs. Frederick B. Adams Jr., Mr. and Mrs. Archibald Douglas, Mr. and Mrs. John L. Bushnell, Mr. and Mrs. William D. Harper, Mr. and Mrs. Henry W. King, Mr. and Mrs. Daniel E. Pomeroy, Miss Louise Rogers, Mr. and Mrs. Walter P. Jacob, Miss Madeleine McPartland, Lieutenant and Mrs. F. E. Kidwell, George Milliken, Miss Anne Milliken, Mrs. Ramsay Peugnet, Mrs. Laurent Oppenheim, Miss Clara Harper, Dr. and Mrs. Albert Herring, Mr. and Mrs. Darwin P. Kingsley, Miss Hope Kingsley, Miss Helen C. McIntyre, Mr. and Mrs. Walter Wyckoff, Miss Laura Delano, Mr. and Mrs. Buell H. Heminway Jr., Mr. and Mrs. Asa T. Bushnell, Mr. and Mrs. Theodore Ives Driggs, the Misses Elizabeth and Louise Driggs and William E. Barker Jr.

Lieutenant Nevins and his bride will go to the Adirondacks and Thousand Islands for the first part of the wedding trip, later sailing for the Orient. They will live in Manila. He was graduated from the United States Naval Academy in Annapolis in 1924.

Ball—Smith.

Miss Esther Marshall Smith, daughter of Mr. and Mrs. Harris Nelson Smith of Suffern, N. Y., was married to Dr. Robert Hamilton Ball of Princeton, N. J., son of Dr. and Mrs. George M. Ball of this city, yesterday noon in the Broadway Tabernacle, West Fifty-sixth Street. The ceremony was performed by the Rev. Dr. Charles E. Jefferson, the pastor, and was attended by only a few relatives and close friends. Dr. and Mrs. Ball will live in Princeton, where Dr. Ball is an instructor in the University.

Malev—Gershon.

The marriage of Miss Bella Gershon, daughter of Mrs. Israel Gershon of this city and the late Mr. Gershon, to the Rev. Dr. William S. Malev, son of Mrs. Sholom Malev and the late Mr. Malev, took place last night in the Kingsbridge Heights Jewish Centre, 124 Eames Place, the Bronx, where Dr. Malev is Rabbi. The ceremony was performed by the Rev. Drs. Elias L. Solomon and Israel Goldstein, assisted by Cantors Abraham Shapiro and Harry Abramson.

Miss Lillian Gershon, a sister of the bride, was her maid of honor and only attendant. Dr. Milton Malev was best man for his brother. A reception followed the ceremony.

After passing the Summer in Camp Leonard, Conn., Dr. and Mrs. Malev will live in this city.

Simon—Leventhal.

Miss Mildred Leventhal, daughter of Mr. and Mrs. Joseph R. Leventhal of 307 Lenox Avenue, was married to Solomon Simon, son of Mr. and Mrs. Harry Simon, also of New York, last night at the Royal Palms Hotel. The Rev. Dr. Harry A. Schraeder performed the ceremony.

Miss Dorothy Simon was maid of honor. The bridesmaids were the Misses Lila Friedman, Lois Flato, Anna Kleinman, Judith Simon, Pearl Gooen and Fay Russek. Jack Kleinman was best man for Mr. Simon. The ushers were Louis Leventhal, Jacques Capp, Irving Simon, Samuel Gordon and William Unger.

A reception and dinner followed, after which Mr. and Mrs. Simon left for a wedding trip to the Adirondacks.

Blythe—Carter.

Miss Margaret Anita Carter, daughter of Mr. and Mrs. Benjamin Franklin Carter of 30 Appleton Place, Glen Ridge, N. J., and Gerard Stuart Blythe, son of Mr. and Mrs. William A. Blythe of Ridgewood Avenue, Glen Ridge, were married last night in the Glen Ridge Congregational Church. The Rev. William Weston Patton assisted the Rev. Dr. Clarence Hall Wilson in performing the ceremony.

Miss Frances King Carter was her sister's maid of honor, and the bridesmaids were the Misses Dorothy Blythe of Glen Ridge, Elizabeth Sayre of Essex Fells, Ethel Halsey of New Orleans, Mrs. William McMillan Adams of New York, Mrs. Cleo Kidwell of Dongan Hills, S. I., and Mrs. Robert F. Smythe of Chicago.

The best man was William Everett Blythe, brother of the bridegroom. After a wedding trip the couple will live at Kingston, N. Y.

Notes of Social Activities in New York and Elsewhere

NEW YORK.

Former Governor and Mrs. Nathan L. Miller have sent out invitations for the marriage of their daughter, Miss Marian Miller, to Marcel Pierre Labourdette on the afternoon of July 18 at Norwich House, Oyster Bay. Special buses will leave 2 East Sixty-seventh Street at 2:15 P. M., returning to New York after the reception.

Miss Natica de Acosta, daughter of Mrs. M. de Zaldo de Acosta, will go to Newport this week to be the guest of Mrs. William Laimbeer over the holiday. Later she will go to East Hampton.

Mrs. Finley R. Thomas and her son, Samuel Finley Thomas, will spend the Summer at the Lawrence Cottage in Stockbridge, Mass.

Mr. and Mrs. Frederick W. Sherman have left The Gables, their home in Milton Point, Rye, and have gone to Wolcott Homestead in the Litchfield (Conn.) Hills for the season.

Mr. and Mrs. John Howard Lawlor gave a costume dinner-dance last night at their home, 419 East Fifty-seventh Street for Mrs. Lawlor's sister, Miss Ruth Brewster Noyes and William Sherman Stevenson, who will be married on Saturday.

Mr. and Mrs. Faris R. Russell have returned from Europe and are at Clayton, their Summer home in Mill Neck, L. I.

Mrs. Louis H. Junod gave a dinner last night in the Ritz-Carlton's roof garden. Among her guests were the Swedish Consul General and Mrs. Robert J. F. Schwarzenbach, Mr. and Mrs. Henry Escher, Mrs. Ernest Gagne, Mrs. Lhaos de Kada, Stewart Linton and Count de la Cruz.

Mr. and Mrs. Willard F. Smith of Ledgeland, Lee, Mass., are expected today at the Madison.

Mr. and Mrs. Ernest E. Lorillard have left the Berkshire for North East Harbor, Me., to pass the Summer.

Mr. and Mrs. George D. Widener of Philadelphia are at the Plaza, having come here to meet Mrs. Widener's father, Henry T. Sloane, who arrived on the Olympic.

Mr. and Mrs. Samuel F. B. Morse and Miss Mary Morse of Del Monte, Cal., have returned from Europe and are at the Ritz-Carlton.

Dr. and Mrs. Charles V. Paterno and their son, Carlo, have gone to North Castle Farm, their place in Mt. Kisco, to pass the Summer.

Mrs. Joseph Clark Hoppin arrived on the Ile de France and is at 15 East Sixty-ninth Street.

Mr. and Mrs. Walter Hugh Coyle of New Rochelle will sail on Friday night for a motor trip in France, Italy and Spain.

Carl F. Boker Jr. gave a dinner last night in the St. Regis's roof garden for his sister, Miss Rita Boker, and Luke C. Doyle, who will be married tomorrow at the Madison. The other guests included Mr. and Mrs. Charles Kenneth Clinton, Mr. and Mrs. Geraldyn L. Redmond, Mr. and Mrs. Victor Emanuel and Mrs. Martin B. Saportas.

Mr. and Mrs. James Gardner Shepherd of 14 East Seventy-fourth Street, who arrived on the Berengaria, will leave today for their camp in Jackman, Me.

WESTCHESTER.

Invitations have been issued for the wedding of Miss Jessie Genevieve Fitzgerald, daughter of Mr. and Mrs. William Henry Fitzgerald of Tarrytown, to Frank Leslie Yoran, son of Mrs. Frank L. Yoran and the late Mr. Yoran, on July 10, in Christ Church.

The White Plains section, Council of Jewish Women, held its annual party for the county blind yesterday at the home of Mrs. Jules M. Salmanowitz in Scarsdale.

Mrs. B. H. Whelan of Bronxville was a luncheon and bridge hostess at the Siwanoy Country Club.

Miss Ellis Smith of Bronxville entertained with a bridge for Miss Louise Powers, who will be married tomorrow in Christ Church to Charles Goodwin Carter of Springfield, Mass.

Mrs. F. B. Newell of Mount Vernon has issued invitations for a bridge next Monday in honor of her sister, Miss Virginia Gould of New York.

Mrs. H. Washington Fairfax of Pelham Manor entertained yesterday with a luncheon for Mrs. Edward W. Haskins.

Mrs. F. W. Jesser of Pelham gave a bridge-tea for Mrs. G. T. Stone of Boston.

The wedding of Miss Dorothy Van De Water daughter of Mr. and Mrs. A. R. Va De Water of Pelham, and Granville Knight of White Plains has been postponed, as Miss Van De Water is recovering from an operation in the Mount Vernon Hospital.

LONG ISLAND.

Mr. and Mrs Nicholas P. Brady, who recently returned from Europe, have opened their Summer home near Roslyn.

Mr. and Mrs. Christopher Weber were dinner hosts last evening at their Summer home, Patches, in Glen Head.

Mrs. Herman Deimel of Rockville Centre was hostess yesterday at a bridge and mah jong party given for the benefit of the Women's Auxiliary of the Congregation B'Nai Sholom.

Mrs. Wilbur Coffee of Freeport will entertain tomorrow with a luncheon for the benefit of the Women's Improvement Association of the Presbyterian Church.

NEW JERSEY.

Mrs. C. Maurice Hall of Montclair was a bridge hostess to sixteen yesterday in honor of Mr. Hall's mother, Mrs. Charles Taylor Hall of Montgomery Centre, Vt.

Mrs. Stanley Phillips of Montclair gave a bridge for Miss Louise Zabriskie of Aurora, N. Y.

The marriage of Miss Regina Greisinger, daughter of Mr. and Mrs. Bernard Greisinger of Newark, to Gustave L. Goldstein, son of Mr. and Mrs. Herman Goldstein, took place on Sunday at the home of the bride. A dinner at the Robert Treat Hotel followed.

Miss Virginia Rowland, daughter of Mr. and Mrs. Alexander S. Rowland of Princeton, will be married tomorrow at noon to Professor Tracy Y. Thomas, son of Mr. and Mrs. Tracy R. Thomas.

The women players of the Springdale Golf Club, Princeton, met a Baltusrol Club team yesterday. The match was a tie. The Princeton team entertained the visitors at luncheon at the Bayard Lane Coffee House and Mrs. Arlo Pardee entertained all the players with a bridge at her home.

Mrs. Marshall Johnson of Trenton entertained the Greenwood Parent-Teacher Association with a luncheon

Mrs. H. B. Conger of East Orange gave a tea in honor of her two daughters-in-law, Mrs. Dunham F. Conger of Syracuse, who with Mr. Conger and their daughter, Barbara, is the guest of the hostess, and Mrs. John V. Conger of Evanston, Ill., formerly Miss Dorothy Cushman of Chicago, whose marriage took place on June 19.

Mrs. Gerardus Miller, Miss Beatrice Gilbert and Mrs. Charles Schenck of Englewood gave luncheons at the Knickerbocker Country Club.

NEWPORT.

The garden of Mrs. Harold Brown's estate on Bellevue Avenue and the old-fashioned gardens of the Misses Ida and Ellen Mason on Rhode Island Avenue were on public view yesterday under the auspices of the Newport Garden Association, of which Mrs. Hamilton Fish Webster is President. The proceeds will go to the Newport Civic League.

Mr. and Mrs. Willing Spencer have arrived at the Beeches on Bellevue Avenue, which they will occupy for another Summer.

Miss Louise Alice Williams of Atlanta is a guest at the Viking.

Mrs. Edward V. Hartford has taken possession of her new Summer home, Seaverge, the former Gerry estate, on Bellevue Avenue.

Mr. and Mrs. Austin L. Sands of New York, who have arrived at the Hayden Cottage, have registered for the season at the Country Club.

All of the boxes at the Casino Theatre for Tuesday night, the first performance night of the week, have been taken for the entire eight weeks' theatrical season. The boxholders are Mr. and Mrs. Oliver Gould Jennings, Dr. and Mrs. Alexander Hamilton Rice, Dr. and Mrs. Roderick Terry, Mrs. Vanderbilt, Mr. and Mrs. James Stewart Cushman, Mr. and Mrs. Arthur Curtiss James, Mr. and Mrs. Maxim Karolik, Mrs. Hugh D. Auchincloss, Mr. and Mrs. P. Bainbridge Clarke, Miss Alice Brayton and Mrs. T. Shaw Safe. The season will open on July 10 with "Peter Ibbetson," now being rehearsed in New York.

Mr. and Mrs. Grenville Kane of New York have arrived at Bateman's, and Mr. Kane has registered at the Casino for the season. Frederick M. Davies of New York, who is visiting William H. Vanderbilt at Oakland Farm, and Lansing Pruyn, who is a guest of Howard G. Cushing, also registered at the Casino yesterday.

Robert M. Phelps registered for the season at the Casino yesterday.

Mr. and Mrs. Frederick H. Allen of Bolton Priory, Pelham Manor, N. Y., have purchased from the Newport Hospital a large tract on the wooded hill overlooking Lily Pond and just west of Crossways, formerly the Stuyvesant Fish Summer home and now owned by Mrs. E. Morris De Peyster. They will shortly build on the land a Summer home, which will front on Ocean Avenue.

General Adelcron has been a guest of Mr. and Mrs. R. Beverley Corbin.

Mrs. Philip McKim Garrison and Miss Lydia Garrison, Mrs. Henry Wilkinson, Lawrence, John B. and Cushing Wilkinson and Miss Mabel Burke Walker of West Orange, N. J., are guests at the La Forge. They came for the King-Burke wedding.

Miss Caroline L. Morgan of New York has taken an apartment for the season at the La Forge.

THE BERKSHIRE HILLS.

Members and guests had a luncheon-bridge at the Wyantenuck Club in Great Barrington yesterday.

Mrs. Delano De Windt gave a bridge for Mrs. Edward C. Durant.

Mrs. Frederick Goodrich Crane of Dalton has opened her cottage at Wianno, Cape Cod, and has Mrs. Brace W. Paddock of Pittsfield as her guest.

Miss Clara Emmet has gone to Newport after a visit with Mrs. Churchill Satterlee at Syringa Cottage, Lenox.

Miss Marion Hague has opened her cottage on Yale Hill, Stockbridge.

WASHINGTON.

Secretary and Mrs. Wilbur and the Secretary's sister, Miss Bertha Wilbur, will depart by motor today for Bradford, Pa.

Secretary and Mrs. Jardine have returned from a short visit to their home at Independence, Kan.

Mrs. Herbert Hoover was honor guest at the weekly luncheon of the Women's National Press Club yesterday. Others at the luncheon were Mrs. Edward E. Gann, sister of Senator Curtis; Mrs. Clyde Kelly, Frau Von Lewinski, Mrs. James R. Mann, Mrs. Abraham Van Winkle, Miss Jessie Dell, Mrs. Lowell Fletcher Hobart, Mrs. William Sherman Walker, Miss Clara Burton of Ohio, Miss Annette Hull and Mrs. John A. Hull.

Nobile Giacomo de Martino, the Italian Ambassador, left yesterday for his cottage in Gloucester, Mass. Mme De Martino has been there for several days.

The Canadian Minister and Mrs. Massey returned yesterday from a week's stay at Virginia Beach and had guests lunching informally with them at the Mayflower.

The newly-appointed Ambassador to Chile and Mrs. William S. Culbertson were entertained at dinner for sixteen last evening by Dr. and Mrs. Francis Walker at the Cosmos Club.

Judge J. Harry Covington gave a luncheon yesterday at the New Willard.

The British Counselor, Henry Getty Chilton had guests lunching with him yesterday at the Mayflower. He will join his family at Beverly Farms, Mass., at the end of the week.

Mr. and Mrs. Frederick DeCourcy Faust and Miss Gertrude Faust have gone to Watch Hill, R. I., for the Summer.

Colonel Edwin Bell, U. S. A., retired, and Mrs. Bell have announced the engagement of their daughter, Elizabeth Gerlach, to Charles Waggaman Neill, son of Dr. and Mrs. Charles P. Neill of Washington.

B. Altman & Co.
FIFTH AVENUE AT THIRTY-FOURTH STREET
TELEPHONE: MURRAY HILL 7000

THE PICTURE SALON

Etchings
Mezzotints
Japanese Prints
Engravings
Paintings
Wood Blocks
Sporting Prints
Coloured Etchings

FINE FRAMING

THE PICTURE SALON
FOURTH FLOOR

Married in a beautiful garden —at 46th and Madison!

The bride was married in a beautiful garden created for her in the Ritz-Carlton. Dozens of tall silver birches ranged in profusion against the walls of the Palm Room. The great mirrors were screened by curtains of greenery interwoven with flowers in pastel shades. The raising that separated the raised platform was concealed beneath orchid and pale pink flowers. After the ceremony, the bride received her guests in the adjoining rooms—and it was but a short time later that they returned to the Palm Room to find it turned, as if by magic, into a natural woodland scene full of glorious colors with a beautiful sunken garden in the center.

{From a leading New York Newspaper}

Now—look behind the scenes...

Wednesday, the 20th of June, our decorators were given from 7:30 A. M. until 10:30 A. M.—three hours—to bring in the material for the garden scene. From 10:30 A. M. until 3 P. M. Lady Ritz served her guests in the rooms. At 3 P. M. we were permitted to begin work. One hour and a half later the most glorious scene for a wedding was set! We offer this as an example of the efficiency of Schling Service.

MAX SCHLING
SAVOY-PLAZA NEW YORK
TELEPHONE REGENT 8060

Hickson INC
FIFTH AVENUE
AT FIFTY-SECOND STREET
NEW YORK

Smart and Original Ensembles
For the Resort and Country Club
NOW BEING FEATURED

For immediate wear or to your individual order

NEW YORK BOSTON BUFFALO
PARIS SOUTHAMPTON
WASHINGTON, D. C.—on or about September 1st

Shampoo Yourself With Cuticura Soap

Anoint the scalp, especially spots of dandruff and itching, if any, with Cuticura Ointment. Then shampoo with a suds of Cuticura Soap and warm water. Rinse thoroughly. A healthy scalp usually means good hair.

Soap 25c. Ointment 25 and 50c. Talcum 25c. Sold everywhere. Sample each free. Address: "Cuticura Laboratories, Dept. 6M, Malden, Mass."
Cuticura Shaving Stick 25c.

Phils Bow to Giants; Robins Win Two, Gain Third Place

GIANTS BEAT PHILS 4TH STRAIGHT, 7-6

Get 18 Hits Behind Hurling of Fitzsimmons and Genewich —Late Rallies Decide.

PHILS USE FOUR HURLERS

Muret's Tenth Homer of Season Starts Rally in Eighth, Which Falls Short.

By RICHARDS VIDMER.

Special to The New York Times.

PHILADELPHIA, June 26.—The Giants are acting as though they're going some place and a glimpse of the National League standing clearing shows they haven't far to go.

They won their fourth successive game by beating the floundering Phillies, 7 to 6, here this afternoon and they're bringing the Phils home with them for further frolics.

The Giant pitching, furnished by Fred Fitzsimmons and Joe Genewich, was up to winning standard and the hitting was all that could be asked. The McGraw-less maulers hammered out eighteen hits and every one shared in the profit, making at least one. In fact every one except Ott and Jackson made at least two, while Terry and Fitz made three each.

Phils Use Four Hurlers.

All this hitting used up four Phillie flingers, Ring, Walsh, McGraw and Ferguson by name, and it looks as though Ben Franklin and William Penn will have to be recalled for duty tomorrow. Still, there was little progress made for the first four innings and when the Giants faced the fifth they found themselves trailing by three runs despite their heavy hitting. But they settled down to their uphill voyage and collected six runs in the short span of three innings, two at a time.

Singles by Ott, Terry and Hogan gave them two in the fifth. Singles by Welsh, Lindstrom and Terry gave them two more in the sixth, a double by O'Doul, singles by Hogan and Fitzsimmons and a brainstorm by the Phils gave them two more in the sixth.

When they looked up they were three ahead instead of three behind, and though Hurst's tenth homer and a couple of hits in the eight started the Phillies coming from behind, they didn't come far enough.

The Giants won four of the five games in this proverbially peaceful town that was raised to an undignified state of excitement by a Phillie winning streak just before the Giant invasion, and now it has settled down to its customary calm again.

For four innings the Giants used their hits as freely as water, but to no advantage worth mentioning. A double by Cohen in the first brought no tangible results. A single by Jackson, a double by O'Doul and a single by Fitzsimmons produced only one run in the second. The net result of three singles in the third was nothing, in round numbers, while two more in the fourth were just as useless.

Nine Hits But Only One Run.

Here, then, were nine safe hits, two of them for extra bases, and the damage they had done was one lone run. Clearly the Giants were very extravagant or Ring was very lucky. We favor the latter explanation.

That one run was insufficient was quite clear. In the same span of four innings, the Phils had acquired four tallies, and to make things look even worse they required only five hits to do it.

A double by Davis, a triple by Thompson and a single by Hurst had produced two in the third and some strategy that backfired on the Giants netted two more in the fourth.

With two out, Sand doubled. At that point Fitz was instructed to pass Davis purposely to get at Ring. It developed that it would have been better to have left Ring alone, though, for he belted a double to deep centre and drove both runners home. So the Giants were trailing by three tallies when they started their upward climbing in the fifth.

Thompson's triple, which scored the Phils' first run, bounced off the centre-field stone wall. So did Jimmy Welsh.

A young pitcher from Villanova College worked out with the Giants before the game, but after hearing Bresnahan's estimate of his curve we didn't think his name of any importance.

Instead of fat Freddy Fitzsimmons it's fast Freddy now. When he rolled a hit toward first he beat both Hurst and Ring to the bag.

The Giants viewed this as a half holiday, having played nothing but double-headers for a week. With only a single contest scheduled, it hardly seemed worth while going to the park at all.

If Lindstrom hadn't been on such a batting spree down here, making two hits in five times up, some one might have mentioned his brilliant fielding before this.

The box score:

NEW YORK (N).	ab.	r.	h.	po.	a.	e.	PHILADELPHIA (N).	ab.	r.	h.	po.	a.	e.
Cohen, 2b	5	0	1	1	5	0	Southern, cf	4	0	0	2	0	0
Welsh, 2c	4	1	1	2	3	0	Thompson, rf	3	1	1	1	0	0
Lindstrom, 3b	5	1	2	1	3	0	Hurst, 1b	4	1	2	8	3	0
Ott, rf	4	1	1	3	1	0	Leach, If	4	1	2	2	0	0
Terry, 1b	4	1	3	11	1	0	Williams, rf	4	0	2	1	0	0
Jackson, ss	5	0	0	1	2	0	Whitney, 3b	4	0	1	0	2	0
O'Doul, If	4	2	3	2	0	0	Sand, ss	3	1	1	1	3	0
Hogan, c	5	0	2	3	0	1	Friberg, ss	0	0	0	0	0	0
Fitzsimmons, p	4	0	1	1	4	0	Davis, c	4	0	2	12	1	0
Genewich, p	0	1	0	0	0	0	Ring, p	3	0	1	1	0	0
							Welsh, x	0	0	0	0	0	0
							McGraw, p	0	0	0	0	0	0
							Ferguson, p	0	0	0	0	0	0
							MacDonald	1	0	0	0	0	0
							bSchulte	1	0	0	0	0	0
							cJahn	1	0	0	0	0	0
Total	41	7	18	27	14	1	Total	35	6	10	27	11	1

a Batted for McGraw in seventh.
b Batted for Sand in eighth.
c Batted for Ferguson in ninth.

New York	0	1	0	0	2	3	0	0	1	—	7
Philadelphia	0	0	2	0	0	0	3	1	0	—	6

Runs batted in—Fitzsimmons 2, Thompson 1, Hurst 2, Ring 2, O'Doul 1, Hogan 1, Terry 2, Whitney 1.

Two-base hits—Cohen, O'Doul 2, Davis, Sand, Ring, Leach, Three-base hits—Thompson. Home run—Hurst. Stolen base—Southern. Sacrifices—O'Doul, Ott, Cohen, Jackson. Double plays—Cohen, Jackson and Terry. Left on bases—New York, 4; Philadelphia, 4. Bases on balls—Off Ring 1, Fitzsimmons 2, Ferguson 1. Struck out—By Ring 2, Fitzsimmons 1, Ferguson 1, Genewich 1. Hits—Off Ring 5 in 5-1-3 innings, Walsh 4 in 2-3 (none out in 7th), McGraw 0 in 1, Ferguson 0 in 2, Fitzsimmons 8 in 7 1-3, Genewich 2 in 1 2-3. Winning pitcher—Fitzsimmons. Losing pitcher—Ring. Umpires—Morrison, Magee and Reardon. Time of game—2:05.

BASEBALL TODAY. POLO GROUNDS.
Giants vs. Philadelphia, 3:20 P. M.—Advt.

Five Leading Batsmen In Each Major League.

NATIONAL LEAGUE.

	G.	AB.	R.	H.	PC.
Hornsby, Boston	68	263	48	81	.390
P. Waner, Pittsburgh	63	249	50	92	.370
Grantham, Pittsburgh	66	155	29	57	.368
Bottomley, St. Louis	66	254	62	92	.362
Douthit, St. Louis	67	290	58	107	.361

Leader a year ago—Harris, Pittsburgh, .403.

AMERICAN LEAGUE.

	G.	AB.	R.	H.	PC.
Goslin, Washington	61	154	30	67	.435
Foxx, Philadelphia	67	115	26	44	.383
Gehrig, New York	61	251	58	81	.351
Lazzeri, New York	54	203	40	71	.350
Kress, St. Louis	62	219	36	76	.347

Leader a year ago—Schang, St. Louis, .304.

CUBS AND PIRATES DIVIDE TWO GAMES

Grimes Holds Chicago to 4 Hits and Bats In Only Run as Pittsburgh Wins, 1-0.

CUBS THEN TURN TABLES

Break 3-to-3 Tie in Seventh, Scoring Four Times and Capturing Nightcap, 7 to 3.

CHICAGO, June 26 (AP).—The Chicago Cubs and Pittsburgh Pirates broke even in today's doubleheader, the Pirates winning the first game, 1 to 0, and the Cubs the last, 7 to 3.

The nightcap saw each team using three pitchers, with the Pirates knocking Percy Lee Jones out of the box in the first inning and the Cubs driving Johnny Miljus from the mound in the second, each with a three-run attack. In the seventh the Cubs bunched three hits and two bases on balls to score four more runs. Pat Malone finished the game for the Cubs after pitching one inning in the opener. He struck out six men in the four innings he worked.

Burleigh Grimes and his spitball were too much for the Cubs in the first game, Chicago being held to four hits, while the Pirates collected eleven off Blake, but could score only one run, Grimes winning his own game by driving in Barnhart in the seventh.

The box scores:

FIRST GAME.

PITTSBURGH (N.)	ab.	r.	h.	po.	a.	e.	CHICAGO (N.)	ab.	r.	h.	po.	a.	e.
L. Waner, cf	4	0	2	1	0	0	Beck, 2b	4	0	0	2	0	0
Adams, 2b	4	0	0	1	6	0	Maguire, 2b	0	0	0	0	0	0
P. Waner, rf	4	0	0	2	0	0	Hafstetter, 2b	0	0	0	0	0	0
Gra'tham, 1b	3	0	0	14	0	0	Wilson, cf	3	0	1	1	0	0
Barnhart, lf	4	1	1	1	0	0	Stop'more, lf	3	0	0	5	0	0
Traynor, 3b	4	0	0	1	2	0	Grimes, 1b	3	0	0	10	1	0
Hartnett, c	3	0	1	8	1	0	Hartnett, c	3	0	0	12	2	0
Harrseaves, c	0	0	0	1	0	0	English, ss	3	0	2	2	5	0
Grimes, p	4	0	3	1	4	0	Blake, p	1	0	0	0	2	0
							Malone, p	0	0	0	0	0	0
							aHafstetot	1	0	0	0	0	0
Total	34	1	11	27	16	0	Total	28	0	4	27	14	0

a Batted for Blake in eighth.

Pittsburgh	0	0	0	0	0	1	0	0	—	1
Chicago	0	0	0	0	0	0	0	0	—	0

Run batted in—Grimes.

Two-base hit—Wilson. Double plays—English and Maguire; English, Maguire and Grimm; Hartnett, English and Grimm; Adams, Bartell and Grantham; Harrseaves and Grantham. Left on bases—Chicago 3, Pittsburgh 8. Base on balls—Off Grimes 1. Struck out—By Malone 2, Grimes 6. Sacrifices—Blake, Bartell. Hits—Off Blake in 8 innings, Malone 1 in 1. Losing pitcher—Blake. Hit by pitcher—By Malone (Grantham). Umpires—McCormick and Klem. Time of game—1:33.

SECOND GAME.

PITTSBURGH (N.)	ab.	r.	h.	po.	a.	e.	CHICAGO (N.)	ab.	r.	h.	po.	a.	e.
L. Waner, cf	4	0	1	2	1	0	Beck, 2b,ss	3	0	1	2	1	1
Adams, 2b	5	0	0	2	2	0	Maguire, 2b	3	0	0	1	2	0
P. Waner, rf	4	1	1	2	0	0	Hafstetter, rf	3	0	0	4	0	0
Barnhart, lf	4	0	1	2	0	0	Wilson, cf	4	0	2	2	0	0
O'nthan, 1b	2	1	0	12	0	0	Stop'more, lf	3	1	1	2	0	0
Traynor, 3b	4	0	1	2	2	0	Grimm, 1b	3	1	1	8	0	0
Bartell, ss	4	0	0	1	5	1	Gonsales, c	4	1	2	7	0	0
H'greaves, c	4	0	2	7	0	0	English, ss	0	1	0	1	0	0
Miljus, p	1	0	0	0	1	0	Blake, p	1	0	0	1	3	1
Burwell, p	2	0	0	1	1	0	Jones, p	0	0	0	0	0	0
Dawson, p	0	0	0	0	1	0	Bush, p	2	1	0	0	0	0
aSmith	1	0	0	0	0	0	Malone, p	0	0	0	0	0	0
							bWebb	1	1	1	0	0	0
Total	35	3	5	34	13	1	Total	30	7	9	27	7	2

a Batted for Dawson in ninth.
b Batted for Bush in sixth.

Pittsburgh	3	0	0	0	0	0	0	0	—	3
Chicago	0	3	0	0	0	4	0	0	—	7

Runs batted in—Smith 2, Beck 2, Maguire, Gonsales, Barnhart, Traynor 1. Two-base hits—Gonsales 2, Traynor. Three-base hit—Barnhart. Stolen base—L. Waner. Sacrifices—Maguire, Grimm. Double plays—Butler, Maguire and Grimm; Bartell and Grantham. Left on bases—Chicago 7, Pittsburgh 8. Bases on balls—Off Bush 1, Miljus 1, Burwell 3, Dawson 1. Struck out—By Bush 5, Malone 4, Dawson 1. Hits—Off Jones 3 in 2-3 inning, Bush 5 in 5 1-3, Malone 0 in 3, Miljus 4 in 1 1-3, Burwell 5 in 4, Dawson 0 in 2 2-3. Hit by pitcher—By Jones (Grantham), Miljus (English). Wild pitch—Malone. Winning pitcher—Bush. Losing pitcher—Burwell. Umpires—Klem and McCormick. Time of game—1:49.

JERSEY CITY RALLY BLANKS READING, 9-0

Winners Score 9 Runs in Ninth After Being Held to 2 Hits in Eight Innings.

READING, Pa., June 26 (AP).—After being held to two hits in eight innings, Jersey City rallied for nine runs in the ninth to blank Reading, 9 to 0, in the second game of the series here today. Horne held Reading to four hits, two of which were made by George Quellich.

The line-up:

JERSEY CITY (I.)	ab.	r.	h.	po.	a.	e.	READING (I.)	ab.	r.	h.	po.	a.	e.
Larry, 3b	4	1	0	1	3	1	C. Walsh, 2b	4	0	1	2	3	1
Martin, ss	5	1	1	2	4	0	Scott, ss	4	0	1	1	2	3
Kunesch, rf	5	2	3	2	0	0	Whitman, rf	4	0	0	3	0	0
J. Walsh, M.	4	2	1	2	1	0	Conroy, 3b	4	0	0	2	3	0
Head, 1b	4	0	0	9	0	0	Carter, c	4	0	0	6	0	0
Smith, lb	1	0	0	0	0	0	Quellich, If	3	0	2	2	0	0
McHugh, 3b	4	1	1	0	2	1	Hawks, 1b	4	0	1	9	1	1
Selkirk, cf	4	1	2	3	0	0	Lake, c	4	0	0	3	1	0
Horne, p	3	0	0	0	1	0	Fowler, p	3	0	0	0	1	0
							Harrison, p	0	0	0	0	0	0
Total	36	9	10	27	9	2	Total	33	0	4	27	10	5

Jersey City	0	0	0	0	0	0	0	9	—	9
Reading	0	0	0	0	0	0	0	0	—	0

Runs batted in—Smith 1, McHugh 1, Martin 1, Kunesch 2, J. Walsh 1, Head 1.

Two-base hits—Head, Quellich. Stolen base—Kunesch. Sacrifices—Horne, Head, Smith. Left on bases—Jersey City 6, Reading 5. Bases on balls—Off Fowler 2, Horne 3. Struck out—By Horne 7, Fowler 5. Hits—Off Fowler 6 in 8 2-3 innings, Harrison 4 in 1-3. Wild pitch—Horne. Losing pitcher—Fowler. Umpires—Fyfe and Carroll. Time of game—2:20.

Home-Run Hitters.

YESTERDAY'S HOMERS.

Barnes, Washington 2
Bettencourt, St. Louis Americans 1
Hurst, Philadelphia Nationals 1

AMERICAN LEAGUE.

Ruth, New York 28
Gehrig, New York 16
Hauser, Phila. 10

NATIONAL LEAGUE.

Blasonnette, B'klyn 15
Bottomley, St. L. 15
Hornsby, Boston 14
L. Wilson, Chicago 14

League Totals.

National 277
American 255
Total 532

ROBINS TAKE TWO, GO INTO 3D PLACE

Subdue the Braves, 5-1 and 6-5, and Increase Winning Streak to 6 in Row.

CLARK SUPREME IN FIRST

But Robbie Uses 4 Pitchers in 2d, Which Brooklyn Wins by 8-Run Rally in the Ninth.

BY JOHN DREBINGER.

Special to The New York Times.

BOSTON, June 26.—Battering the Braves into submission in both ends of a doubleheader here this afternoon, by scores of 5 to 1 and 6 to 5, the Robins closed a momentous day. It gave them a clean sweep of the five-game series; a record of six successive triumphs, and last, but by far not the least, it moved them from fifth to third place in the league standing. Thus, in a single afternoon the Flock finally accomplished what it so ardently had been seeking to do for almost nine weeks.

Winning the opener was a comparatively easy task, but bagging the nightcap was something of a thriller, with Uncle Robbie hurling five pitchers and most everything else he had around into the fray.

Entering the ninth the Robins faced a two-run deficit, but Dave Bancroft opened a terrific charge on Dutch Brandt that eventually knocked that young man out of the battle and resulted in three Dodger runs. Banny's opening thrust was a double. Max Carey, pinch hitting, walked. Then Joe Harris, also pinch hitting, doubled, scoring Banny. And an instant later Jake Flowers, who had been slamming the ball mightily all the day, lined a single to left that tallied the tying and winning runs.

Bill Doak and Zeke Barnes were the opposing pitchers in the nightcap when it started, and for about five innings it looked as though William the Ancient would come down a winner. Doak had forged a run ahead in the first inning, when Hornsby obligingly booted a grounder by Hendrick and Bressler sent Harvey over the plate with a two-bagger into the demolished left field bleachers.

Doak Falters in the Fifth.

In the fifth the Robins gained still another run on Barnes with singles by Bancroft and Doak and a double by Flowers, but in the sixth Doak faltered and allowed the Braves to tie with a pair of tallies on a single by Smith, a double by Sisler and another single by Hornsby.

Then came a troublesome seventh. A two-bagger by Farrell prompted Uncle Robbie to withdraw Doak and call on Jess Petty to relieve the pressure, but the master southpaw seemed not in the mood. He passed two men to fill the bases, and gave way to Rube Ehrhardt. The latter gave up another pass to force in a run, and then Sisler smacked a single through the box to score two more, giving the Braves three tallies for the round.

The Robins managed to get some satisfaction out of the eighth by inducing Hornsby to chase Barnes out of the game after Zeke had passed Hendrick and Herman had hit a double, but they only drew the left-handed Dutch Brandt for an opponent, and only one run on an infield out resulted from this flying start.

Ehrhardt plunged headlong into trouble in the eighth when Ball and Brown opened with singles, but Robbie now called on Dazzy Vance to do something and Dazzler came through, retiring the Braves without a further score.

Then came the whirlwind ninth, in which the Robins leveled Brandt with three runs in the upper half and Ray Moss, succeeding Vance, who had gone out for a pinch hitter, blanking the Braves in the lower half.

Lefty Clark, who had blanked the Braves on Saturday with two hits, came back to make life still more miserable for the Bostonese in the opener. He didn't quite duplicate his previous performance, but then this was scarcely necessary as his comrades were kind enough to send him away to a substantial lead with a three-run splurge off Arthur Delaney in the second inning.

Bressler started this early rush on Delaney by beating out a bunt. Bissonette got hit by a pitched ball and then followed a two-bagger by Bancroft that counted one Dodger and a single by Flowers that drove in two.

Hornsby tried desperately to cut this margin down single handed and partially succeeded in the third when he cracked his second double of the game to deep left centre scoring Sisler who had singled. However, this was to be the Braves' one and only tally of the game, for Clark never gave them another look-in.

Herman's Double Scores Two.

The Robins on the other hand weren't yet through with Delaney and just for the pure fun of the thing smacked him for two more runs in the seventh. A single by Clark himself started this demonstration. It was followed by a pass to Hendrick and Herman drove in both runners with a double.

Johnny Hollingsworth, the hurler the Braves recently acquired from Buffalo, pitched the last two frames for Boston and with the aid of two snappy double plays by Farrell and Hornsby escaped unscathed, thereby giving the Bostonese in the stands something to cheer about.

In all, the Dodgers helped themselves to ten hits in this game, Jake Flowers who incidentally is playing a bang-up game at second base—getting four of them.

A portion of the Robin squad entrained for Rochester tonight for an exhibition game against the International Leaguers tomorrow. There also will be an exhibition game in Utica on Thursday. Friday will be a complete day of rest for the flock and on Saturday the Dodgers will resume their Major League operations with a doubleheader against the Phils at Ebbets Field.

The box scores:

FIRST GAME.

BROOKLYN.	ab.	r.	h.	po.	a.	e.	BOSTON.	ab.	r.	h.	po.	a.	e.
Flowers, 2b	5	0	4	5	3	0	Richbourg, rf	4	0	1	2	0	0
Hendrick, 2b	1	1	0	0	4	0	Moore, If	4	0	0	2	0	0
Herman, rf	4	1	2	1	0	0	Sisler, 1b	4	1	2	11	2	0
Bressler, lf	3	1	1	1	0	0	Hornsby, 2b	4	0	2	3	2	1
Bissonette, 1b	3	0	0	8	1	0	Ball, 3b	4	0	0	1	1	0
Taylor, c	3	0	0	7	0	0	Farrell, ss	4	0	1	2	6	0
Bancroft, ss	4	1	2	3	4	0	Spohrer, c	3	0	0	5	0	0
Doak, p	2	0	0	2	1	0	Taylor, c	1	0	0	1	0	0
Petty, p	0	0	0	0	0	0	Barnes, p	3	1	1	1	3	0
Ehrhardt, p	0	0	0	0	0	0	Brandt, p	1	0	0	0	0	0
Vance, p	0	0	0	0	0	0	R. Smith, p	0	0	0	1	0	0
xJ. Harris	1	0	1	0	0	0	cFreigau	1	0	0	0	0	0
bStatz	0	1	0	0	0	0	dMore	1	0	0	0	0	0
Moss, p	0	0	0	1	0	0	eBurrus	1	0	0	0	0	0
Total	36	5	10	27	17	0	Total	35	5	10	27	20	1

a Batted for Vance in ninth.
b Ran for J. Harris in ninth.
c Batted for Spohrer in seventh.
d Batted for J. Smith in seventh.
e Ran for Moore in seventh.

Brooklyn	1	0	0	0	1	0	1	0	3	—6
Boston	0	0	0	0	0	0	2	3	0	—5

Runs batted in—Bressler 2, Flowers 3, J. Harris 1, Sisler 3, Hornsby 1, Burrus 1.

Two-base hits—Bressler, Bancroft, Flowers, Herman, Bissonette, J. Harris, Farrell, Sisler, Brown. Sacrifice—Farrell. Double plays—Hendrick and Bissonette; Farrell, Hornsby and Sisler. Left on bases—Brooklyn 6, Boston 7. Bases on balls—Off Petty 2, Ehrhardt 1, Barnes 2, Brandt 1. Struck out—By Doak 1, Vance 1, Brandt 1. Hits—Off Doak 7 in 6 innings (none out in seventh), Petty none in 1-3, Ehrhardt 2 in 1, Vance none in 2-3, Moss 0 in 1, Barnes 7 in 7 (none out in eighth), Brandt 2 in 1 (none out in ninth), R. Smith 1 in 1. Winning pitcher—Vance. Losing pitcher—Brandt. Umpires—Jorda, Rigler and Hart. Time of game—2:25.

Minor League Baseball

INTERNATIONAL LEAGUE.

Baltimore 4, Newark 2.
Jersey City 9, Reading 0.

AT ROCHESTER.

									R.	H.	E.
Toronto	0	0	1	0	0	1	0	0	—3	10	1
Rochester	0	0	0	0	0	0	0	0	—0	6	0

Batteries—Prudhomme and Styles; Bell and Gowdy.

AT BUFFALO.

										R.	H.	E.
Montreal	2	2	0	2	0	1	0	0	1	—8	12	0
Buffalo	0	0	3	0	0	0	1	0	0	—4	9	1

Batteries—Buckaloo and R. Smith; Edwards, Williams and Barnes.

STANDING OF THE CLUBS.

	W.	L.	P.C.		W.	L.	P.C.
Rochester	37	30	.552	Baltimore	37	36	.507
Toronto	37	30	.552	Newark	35	35	.500
Reading	33	30	.524	Buffalo	29	35	.453
Montreal	32	30	.524	Jersey City	28	41	.388

WHERE THEY PLAY TODAY.

Jersey City at Reading.
Montreal at Buffalo
Other clubs not scheduled.

EASTERN LEAGUE.

AT BRIDGEPORT.

										R.	H.	E.
New Haven	1	0	1	0	0	1	0	1	0	—4	10	1
Bridgeport	0	1	0	0	0	0	0	2	0	—3	9	3

Batteries—Loftus, North and Smith; Bishop and Rangnow.

AT HARTFORD.

First Game.

Albany	2	0	0	1	0	0	1	0	—4	5	0
Hartford	0	0	1	0	0	0	0	0	—1	8	0

Batteries—Johnson and Munn; Levy and Eiseman.

Second Game.

Albany	0	0	0	2	0	0	0	0	0	—2	8	0
H'ford	1	1	0	0	0	0	0	0	0	—1	17	0

Batteries—McEvoy and Redman; Smith and Eiseman.

AT PITTSFIELD.

First Game.

Springfield	0	0	0	0	0	0	2	0	2	—4	10	6
Pittsfield	0	2	0	1	4	0	0	4	4	—11	13	1

Batteries—Brown, Althausen and Niebergall; Reynolds and Wilder.

Second Game.

Springfield	4	0	0	1	1	2	0	1	0	—5	6	4
Pittsfield	1	0	0	2	4	0	1	2	1	—10	17	1

Batteries—Himes and Niebergall; Bennett and Connolly.

AT WATERBURY.

Providence	0	0	0	0	0	1	0	4	—5	9	1
Waterbury	3	2	0	0	1	0	0	1	—7	9	1

Batteries—Dunlap, Speer and Cronin; Williams; Head and McCarthy.

STANDING OF THE CLUBS.

	W.	L.	P.C.		W.	L.	P.C.
N. Haven	38	21	.644	Pittsfield	31	30	.508
Hartford	31	26	.544	Springfield	26	32	.448
Providence	30	25	.536	Albany	28	35	.444
Bridgeport	33	30	.524	Waterbury	20	37	.351

NEW ENGLAND LEAGUE.

AT MANCHESTER.

				R.	H.	E.
Attleboro				9	13	7
Manchester				13	11	9

Batteries—Pomorski, Peloquin, Pinto and Synott; Wolfe, Kropps and Padden.

AT LEWISTON.

(First Game).

Salem	1	4	2
Lewiston	0	4	1

Batteries—Blume and Casey; Smith and Army.

(Second Game).

Salem	6	6	0
Lewiston	7	10	0

Batteries—Lucas and Casey; Landry, Lovely and Army, Bradshaw.

AT HAVERHILL.

Worcester	4	9	1
Haverhill	0	7	1

Batteries—Metevier and J. Murphy, Tunney, Spaulding, Woodward and Byrne.

AT PORTLAND.

(First Game).

Lynn	6	10	1
Portland	3	7	4

Batteries—Chagnon and Bandera; Ruggerio, Ray and Roach, O'Brien.

(Second Game).

Lynn	6	12	3
Portland	11	17	1

Batteries—Clement, Beach and Bandera; Ruggerio, Bushey and O'Brien, Roach.

STANDING OF THE CLUBS.

	W.	L.	P.C.		W.	L.	P.C.
Attleboro	21	11	.656	Portland	15	15	.500
Manchester	17	17	.636	Haverhill	15	17	.469
Lewiston	14	13	.519	Lynn	13	17	.414
Brockton	15	14	.517	Salem	9	18	.333

TEXAS LEAGUE.

Wichita Falls 2, Houston 0.
Shreveport 7, San Antonio 6.
Other games postponed; rain.

STANDING OF THE CLUBS.

	W.	L.	P.C.		W.	L.	P.C.
Houston	55	23	.705	Shreve'rt	38	41	.481
Fort Worth	44	31	.587	Waco	36	42	.462
Wichita F.	44	35	.557	Dallas	30	49	.385
S. Antonio	39	40	.494	Beaumont	25	51	.329

AMERICAN ASSOCIATION.

AT LOUISVILLE.

									R.	H.	E.
Toledo	0	0	0	0	0	0	1	—1	3	0	
Louisville	0	0	0	0	0	2	0	—2	7	0	

Batteries—Ryan and O'Neil; Sommers and Thompson.

AT MINNEAPOLIS.

First Game.

Kansas City	5	0	2	0	0	5	0	0	0	—12	14	2
Minneapolis	1	0	0	0	0	0	1	0	0	—2	9	3

Batteries—Murray and Peters; McCullough, Van Alstyne and Warwick.

Second Game.

Kansas City	0	0	0	0	2	0	0	4	—7	13	2
Minneapolis	4	1	0	1	0	0	0	0	2	—8	8	2

Batteries—Davis, Nelson, Warmouth and Wirts, Peters; Brillheart, Liska and Mullen.

AT ST. PAUL.

First Game.

| | | | | | | | | | | |

Bateau and Ironsides, Get of Man o' War, Triumph in Feature Races at Aqueduct

MAN O' WAR'S GET SCORE AT AQUEDUCT

Ironsides Beats Vito While Bateau Takes the Gazelle in Impressive Style.

PONY McATEE RIDES BOTH

Vito Gives Conqueror Hard Battle —Day Sees Downfall of Five Favorites.

Robert L. Gerry's Man o' War colt Ironsides defeated A. H. Cosden's Vito, the surprise winner of the Belmont, and W. M. Jeffords's Man o' War filly Bateau outclassed her field in the thirty-sixth running of The Gazelle at Aqueduct yesterday afternoon. These two races were the twin features of a card which saw the downfall of five favorites and further glory for Man o' War as a sire.

The defeat of Vito in the Dunnacons handicap was not the shock it would appear despite the fact that yesterday's race was his first time out since the Belmont victory. The players neglected the Cosden colt and made Ironsides the 2 to 1 favorite. His victory was the only time a first choice won during the afternoon.

The meeting of these two three-year-olds and three others made for a thrilling race with Ironsides the victor by a neck after a stretch drive in which the Gerry horse and Vito ran head and head for a furlong.

Ironsides Splendidly Ridden.

Ironsides was splendidly ridden by Pony McAtee and finished the mile and sixteenth in 1:44 3-5. Things started favorably when Ironsides was away running from the barrier and had a length on the field in the first couple of jumps. Clarence Kummer swung Vito in behind the pace and sided his time. Algernon, Distraction and Sanford, the other starters, were strung out behind.

In rounding the turn McAtee clung to the rail, saving ground and giving Kummer no chance to get Vito through. When straightened out for home in the stretch Kummer let down the Belmont winner and he came on courageously.

McAtee was ready, however, and gave Ironsides the office to run and Ironsides showed some of the stuff of his sire by settling down and matching Vito stride for stride. A sixteenth from home it looked as if Vito might win but McAtee kept driving and Ironsides had a neck in front at the post. He was worked out for a mile and a quarter and was clocked in 2:07 2-5 for that distance.

Algernon, owned by W. R. Coe, was third, five lengths behind Vito.

Bateau Scores Impressively.

McAtee also rode Bateau in The Gazelle and did just as good a job. Here the Man o' War filly won as impressively as did the Man o' War colt. It was the first victory for Mr. Jeffords in The Gazelle in the thirty-six times it has been run and Bateau carried top weight of 123 pounds, more than any winner in the past ten years except one.

The filly won by two lengths from Miss Peggie B. Bailey's Bradley's Peggy which was the joint favorite and the leader for the first six furlongs of the mile and sixteenth. H. P. Whitney's Twitter, the Rappahannock Stable's Darkness and the Wheatley Stable's Nixie, the other starters, finished in the order named. Bradley's Peggy was the 11 to 5 favorite jointly with Darkness. The race was worth $3,200 to Mr. Jeffords.

At the break Twitter, which was on the rail, showed in front for a few strides but Barnes rushed Bradley's Peggy right to the front and she had at least a length advantage going out of the backstretch. Bateau was rated back of the pace, running just head of Darkness and Nixie. Going around the turn Bradley's Peggy burned up the track and this speed probably cost her a better chance of victory, for when Bateau challenged in the stretch the Bailey filly had little resistance left.

Twitter was out of it before this in attempting to hold the fast pace of Bradley's Peggy. Bateau displaced Twitter rounding the turn and disposed of Bradley's Peggy two furlongs from the finish. McAtee did not push her to win easily in 1:45 2-5.

Fifteen Leading Jockeys.

New York Mounts Only.

	Mts.	Wnrs.	2d.	3d.	Unpl.
L. Fator	133	40	19	15	59
L. McAtee	118	21	20	14	63
R. Workman	77	16	10	11	40
G. Schreiner	52	15	8	7	22
A. Pascuma	94	13	14	13	54
E. Watters	102	12	12	5	73
J. Burke	79	11	11	3	54
F. Moon	89	11	4	8	66
E. Sande	60	10	10	9	31
W. Kelsay	81	9	14	5	53
M. Garner	104	10	18	19	57
V. Peterson	37	8	2	4	23
S. O'Donnell	49	7	9	2	31
J. J. McT'gue	49	7	7	7	28
J. Fitzgerald	10	6	0	0	4

Fairmount Entries.

By The Associated Press.

FIRST RACE—Purse $1,000; claiming; three-year-olds and upward; five and a half furlongs.

*Post Mistress	104	*Ruth Gold	104
*Eighteen Sixty	105	*Geelong	110
Miami Triad	116	*Merivick	105
*Fortunate Man	109	All Baba	114
*Marjory Seth	104	Dr. Glenn	114
*Double Rainbow	106	My Pardner	116

SECOND RACE—Purse $1,000; allowances; maiden two-year-olds; six furlongs.

Portal	115	Tom Cargwin	115
Mardoon	115	Blaze Her Heart	110
Rosetto	112	aPhotograph	112
Harpoon	115	Jack Hawksley	115
Aristos	115	Thistle Star	112
Busy Baby	112	Virginia Flynn	112
aJosephine E.	112		

a Oakland Farm entry.

THIRD RACE—Purse $1,000; claiming; three-year-olds and upward; one mile and a sixteenth.

*Ramble	105	*Post Dispatch	110
*Realty	110	Adele B.	105
*Coy	107	*Tyrconnel	110
Snitch	110	*Hinze	110

FOURTH RACE—Purse $1,000; claiming; three-year-olds and upward; five and a half furlongs.

*Snake Bite	104	*L'ville & N'ville	113
Bodyguard	116	*Pocket House	111
Rival	114	Betty Browning	105
Colonel Seth	118	Black Arate	114
*One Way	111	*Alex Woodliffe	111
*Yalevian	109	The Runt	116

FIFTH RACE—Purse $1,000; claiming; three-year-olds and upward; six furlongs.

*Cliff	104	*Spanish Aster	104
*Sut Sus	104	*Adventuress	104
*Stitches	110	*Aviator	109
*Mazetta	105	Attack	109

SIXTH RACE—Purse $1,000; claiming; four-year-olds and upward; one mile and a sixteenth.

*Finland	111	*Dead Slave	111
Torch	112	Frank Andrews	112
*Allorak	111	*Blue Torch	111

SEVENTH RACE—Purse $1,000; claiming; four-year-olds and upward; one mile and a sixteenth.

Whiskey Run	110	High Sate	108
Forward Pass	105	*Buck	110
*Cup o' Tea	103	Chick Up	110
*Play Hour	110	Talegus	108

*Apprentice allowance claimed.

Weather partly cloudy; track fast.

AQUEDUCT RACING CHART

By The Associated Press.

Tuesday, June 26. Fourteenth day. Weather clear; track fast.

4901 FIRST RACE—Purse $1,000; claiming; two-year-olds; five furlongs. Start good; won handily; place driving. Winner, ch. f., 2, by The Manager—Princess Royal. Trainer, W. Brooks. Time—1:01⅘.

Ind.	Starters.	Wt.	P.	P.	St.	¼	½	Str.	Fin.	Jockeys.	St.	Pl.	Sh.
4847	Nella R.	110	1		5	1½	11½			E. Watters	5-1	2-1	1-1
4838	Speedy Shaw	114	5		3	2h	2ns			Cottletti	12-1	6-1	3-1
4843	Our Carol	108	7		8	6½	3h			Hicks	5-2	9-5	3-5
4814	Miss Widowthy	111	4		1	2½	44			Rose	15-1	3-1	7-5
4827	Zephon	114	2		6	5½	5½			Catrone	4-1	7-1	7-5
4802	Rambling	102½	9		2	7h	6h			Gazarin	25-1	10-1	5-1
4876	Frieda L.	106	2		6	8h	7½			McGovern	4-1	3-1	7-5
4870	Sporting Grit	104	10		10	10½	8h			Long	20-1	12-1	6-1
4838	Rio Rita	106	11		11	10h	9h			C. Watters	40-1	15-1	8-1
4531	Saturday Night	104	3		4	3½	10½			Bejshak	12-1	6-1	3-1
—	Lemonade	114	12		12	11h	11h			Walls	25-1	10-1	5-1
4746	Agitate	111	6		12	12h	12½			Allen	30-1	12-1	5-1
4876	Stormcar	104	8		9	12	14h			Rosen	15-1	6-1	3-1
4796	Curdie	110	11		18	13h	13h			Moon	12-1	6-1	3-1
(4882)	Susan Rinehart	111	13		9	15h	15h			Kennedy	12-1	6-1	3-1
(4660)	Lydia D.	107	4		14	14h	17h			E. Patae	20-1	10-1	5-1
4864	Original	113	18		16	16½	16½			Stevens	25-1	10-1	5-1
4838	Talaris	114	10		17	18h	18h			Craigmyle	12-1	6-1	3-1
4858	Leotur	115	15		15	19	19			Collins	40-1	15-1	8-1

Scratched—Blue Meteor.

Nella R. broke well, closed gamely in the final furlong and won going away. Speedy Shaw held on gamely. Our Carol finished gamely under weak handling. Miss Widowthy tired chasing the pace. Zephon is improving.

Owners—1, Linton Farms; 2, Canyon Stable; 3, J. H. Louchelm; 4, A. M. Chichester; 5, Rancocas Stable; 6, J. E. Madden; 7, Short Grass Stable; 8, B. Fisher; 9, Mrs. W. Rosen; 10, Sagamore Stable; 11, Arden Farms; 12, Mrs. J. Sciaccaluga; 13, L. Waterbury; 14, G. D. Widener; 15, P. H. Faulconer; 16, H. C. Riddle; 17, Mrs. Mollie Segal; 18, J. E. Davis; 19, C. H. Thieriot.

4902 SECOND RACE—Purse $1,500; steeplechase; selling; four-year-olds and upward; about two miles. Start good; won easily; place same. Winner, b. g., 4, by Flittergold—Vistula, III. Trainer, E. G. Helder. Time—4:15⅘.

Ind.	Starters.	Wt	P.	P.	St	½	M	¼	Str.	Fin.	Jockeys.	St.	Pl.	Sh.
(4877)	Flittula	142	5	3	2h	2h	1h	1h	1h	1h	Jeffcott	2-1	6-5	1-2
4852	Endicott	150	7	6	4h	3h	2h	2h	2h	2h	Wolke	7-1	5-2	1-1
4839	Ke Kon Boy	153	6	2	1h	1h	2h	3h	3h	3h	Dawson	4-1	7-5	3-5
4823	Manfanlass	135	1	1	3½	4h	4h	4h	4h	4	Smoot	3-1	1-1	2-5
4821	Orion's Sword	155	2	7	6	6	5h				Newton	50-1	15-1	8-1
—	Rond du Roi	144	3	5	5h	5hd	†				Duller	10-1	4-1	7-5
4877	Louqsor	142	4	4	‡						Fitzgerald	2-1	7-10	1-3

•Pulled up. †Ran out. ‡Lost rider.

Flittula fenced well, showed good speed and won galloping. Endicott closed gamely and was an easy second. Ke Kon Boy set a fast pace for a mile then tired. Louqsor was going easily when he lost his rider at the fourth jump.

Owners—1, H. W. Maxwell; 2, J. E. Davis; 3, J. Livingston; 4, H. T. Archibald; 5, H. Kennedy; 6, Derwood Stable; 7, T. Hitchcock.

4903 THIRD RACE—The Donnacona Handicap; $1,200 added; three-year-olds and upward; one mile and a sixteenth. Start good; won driving; place easily. Winner, br. c., 3, by Man o' War—Bees Wax. Trainer, G. M. Odom. Time—0:24⅘; 0:47⅘; 1:12⅘; 1:38½; 1:44⅘.

Ind.	Starters.	Wt.	P.	P.	St.	½	¾	Str.	Fin.	Jockeys.	St.	Pl.	Sh.
(4830)	Ironsides	116	1	1	1h	1½	1½	1h	1nk	McAtee	2-1	7-10	1-4
(4819)	Vito	128	2	2	2½	2½	2h	2h	2h	Kummer	11-5	3-1	2-5
(4865)	Algernon	107	3	5	5	5	4h	4½	3l	Malben	4-1	6-5	1-2
4878	Sanford	118	5	4	3h	3h	3h	3½	4h	Walls	9-2	7-5	3-5
(4599)	Distraction	120	4	3	4½	4½	5	5	5	McAuliffe	8-1	5-2	1-1

Ironsides broke running, was rated along in front, saved ground and outgamed Vito. The latter handled his weight well and ran a good race. Algernon finished with a rush. Sanford tired and Distraction was outrun.

Owners—1, R. L. Gerry; 2, A. H. Cosden; 3, W. R. Coe; 4, Rosedale Stable; 5, Wheatley Stable.

4904 FOURTH RACE—The Gazelle Stakes; purse $2,500; allowances; fillies, three-year-olds; one mile and a sixteenth. Start good; won easily; place same. Winner, b. f., 3, by Man o' War—Escutina. Trainer, S. F. Harlan. Time—0:24; 0:46⅘; 1:12; 1:38; 1:45⅘.

Ind.	Starters.	Wt.	P.	P.	St.	½	¾	Str.	Fin.	Jockeys.	St.	Pl.	Sh.
(4799)	Bateau	123	5	4	3h	3h	2h	1l	1h	McAtee	5-1	8-5	3-5
4836	Bradley's Peggy	109	4	2	1½	1l	1h	2h	2h	Barnes	11-5	4-5	1-2
4854	Darkness	121	2	1	2½	2½	3h	3h	3h	Workman	11-5	1-1	1-2
4860	Darkness	109	1	5	4½	4½	4h	4h	4h	Fields	11-5	4-5	1-2
4860	Nixie	121	3	3	5	5	5	5	5	McAuliffe	12-1	4-1	7-5

Scratched—Princess Tina.

Bateau, much the best, handled her weight well. She followed the early pace, took the lead in the stretch and won nicely in hand. Bradley's Peggy got away well and under a light weight set a fast pace and was next best. Twitter attempted to race along with Bradley's Peggy, but tired. Darkness was hard ridden, but failed to make up any ground. Nixie was outrun.

Owners—1, M. J. Bailey; 2, Miss Peggy Bailey; 3, H. P. Whitney; 4, Rappahannock Stable; 5, Wheatley Stable.

4905 FIFTH RACE—Purse $1,000; allowances; maiden fillies, two-year-olds; five furlongs. Start good; won handily; place easily. Winner, ch. f., 2, by Mackenzie II—Mariano. Trainer, R. J. Walden. Time—1:01⅘.

Ind	Starters.	Wt.	P.	P.	St.	¼	½	Str.	Fin.	Jockeys.	St.	Pl.	Sh.
4892	Lady Fair	110		1	1	1l	1l	1l	1l	McAuliffe	5-1	2-1	1-1
4788	Hanovianne	110		2	2	2½	2h	2½	2½	McNamee	10-1	4-1	2-1
—	Bravery	109		7	8	8l	4l	3hd	Rose		4-1	8-5	4-5
4868	aFly Light	109		12	10	7½	5½	4h	Farrell		4-1	8-5	4-5
4879	Altitude	110		14	9	9h	7h	5h	Fields		25-1	10-1	5-1
—	Miss Ticklette	110		11	7	6½	8½	6h	Byers		30-1	12-1	6-1
4851	Pink Tea	110		5	13	12h	10½	7h	Moon		30-1	12-1	6-1
4770	Beautemps	110		10	14	10½	9h	8h	Walls		25-1	10-1	5-1
4851	Jubilee	109		9	5	3h	3h	9h	Bejshak		10-1	4-1	2-1
4785	Ma Mie	119		3	4	5h	6h	10h	Garner		3-1	6-5	1-2
4802	Wearby	119		6	6	11½	11h	11h	Welner		6-1	5-2	6-5
—	Frances Cooper	119		8	3	4h	12h	12h	Kummer		5-1	5-2	6-5
4633	Wiggie Waggle	109		8	12	13h	13h	13h	McGovern		10-1	4-1	2-1
—	Pepper Pot	119		13	11	14	14	14	Barnes		25-1	10-1	5-1

a Sage Stable entry.

Lady Fair got away well, rushed into the lead and won nicely in hand. Hanovianne closed gamely under weak handling. Bravery ran a good race. Fly Light was well up all the way. Ma Mie was in close quarters in the final furlong.

Owners—1, A. M. Morris; 2, Alexander; 3, Sage Stable; 4, Sage Stable; 5, Audley Farm; 6, F. H. Smith; 7, Short Grass Stable; 8, Dunwalke Farm; 9, Salubria Stable; 10, Middleburg Stable; 11, J. E. Madden; 12, Good Time Stable; 13, H. P. Whitney; 14, S. Ross.

4906 SIXTH RACE—Purse $1,000; claiming; three-year-olds and upward; seven furlongs. Start poor; won driving; place easily. Winner, br. f., 3, by The Finn—Seemly. Trainer, E. J. Hodgson. Time—0:23⅘; 0:47⅘; 1:13⅘; 1:28.

Ind.	Starters.	Wt.	P.	P.	St.	½	¾	Str.	Fin.	Jockeys.	St.	Pl.	Sh.
4853	Tryster	110	12	9	2h	2½	2h	1h	1h	Garner	15-1	6-1	2-1
4833	Shakitup	105	10	7	3h	1½	1h	7½	2h	Bejshak	8-1	3-1	3-5
3405	Saratoga	115	1	2	7h	5h	5h	4½	3½	Barnes	20-1	8-1	4-1
4777	Five Oaks	107	3	11	11h	7hd	7h	7½	4h	E. Watters	4-1	8-5	4-5
4833	Hat Brush	114	14	14	10hd	9h	9h	8h	5h	Hampton	9-1	6-5	3-5
4863	Housebey	117	2	1	9hd	8h	6h	6½	6h	Moon	7-1	3-1	7-5
4833	Manchu	106	11	8	5h	4h	3h	3hd	7h	McGovern	5-1	2-1	1-1
4833	Stronghearl	115	7	5	1hd	2h	4h	5½	8½	Cottletti	30-1	12-1	6-1
3734	Kinkajou	105	9	10	13h	13h	12h	10h	9½	Malben	40-1	12-1	6-1
4850	Golden Penn't	122	13	13	14	11h	11h	10h	Hastings		6-1	5-2	6-5
4888	Havoc	115	9	4	4½	6h	8½	9h	11½	McAuliffe	15-1	6-1	3-1
4860	Proxima	110	8	12	12h	14	13h	12h	12h	Catrone	10-1	4-1	2-1
4210	Orbit	122	8	6	6h	8h	12h	10h	13h	Collins	25-1	10-1	5-1
2390	Hawk God	112	3	3	6½	10½	14	14	14	Force	30-1	12-1	6-1

Torpointer closed fast on the inside and just got up. Shakitup ran a good race. Saratoga held on well.

Owners—1, J. L. Holland; 2, Sagamore Stable; 3, Miss J. F. Richardson; 4, Oak Ridge Stable; 5, Mrs. A. Silvers; 6, W. R. Coe; 7, G. C. Whitney; 8, Mrs. N. Forsely; 9, P. H. Dein; 10, Mahopac Stable; 11, Wheatley Stable; 12, J. L. Price 13, Norman Stable; 14, Miss May Rose.

ENGLAND IS AHEAD IN CRICKET PLAY

Wins First Test Match With West Indians by an Innings and 58 Runs.

LONDON, June 26 (AP).—England won the first cricket test match with the West Indians today at Lord's by an innings and 58 runs.

The scores: London 401. West Indies, first innings, 177. West Indies.

West Indies.

SECOND INNING.

Challenor b. Tate	0
Martin, b. Hammond	12
Fernandez c. Hammond b. Freeman	8
Nunes, l. b. w. 700	10
St. Hill, l. b. w., Freeman	9
Roach, c. Chapman, b. Tate	16
Small, c. Hammond, b. Jupp	52
Browne, b. Freeman	44
Francis, c. Jardine, b. Jupp	0
Griffith, not out	0
Extras	15
Total	166

Bowling Analysis.

	O.	M.	R	W.
Tate	29	10	28	2
Hammond	15	6	20	1
Jupp	15	4	36	3
Freeman	21.1	10	37	4

Fall of wickets, no runs for one wicket, 22 for two, 35 for three, 43 for four, 44 for five, 55 for six, 100 for seven, 147 for eight, 147 for nine.

County Cricket Results.

Oxford University and Essex drew at Colchester with scores of: Essex, 316 and 177 for one wicket (Pope, 75 and O'Connor, 65, both unfinished) and Oxford 377.

Surrey, Kent and Leicestershire secured wins on the first innings, while Cambridge defeated Sussex by 71 runs. Derbyshire won from Worcestershire by an innings and 10 runs.

The scores:

Surrey vs. Somerset at Taunton: Surrey, 313 and 138 for four wickets declared (Sandham 57, Daly 57); Somerset, 282 and 74 for one wicket.

Derbyshire vs. Worcestershire at Chesterfield; Worcestershire, 227 and 117 (Slater, seven for 40 runs); Derbyshire, 354 for nine wickets, declared (Slater 74).

Cambridge University vs. Sussex at Brighton: Cambridge, 332 and 311 for eight wickets, declared; Sussex, 256 and 316 (Bowley 131, Robins, four wickets for 10 runs).

Kent vs. Yorkshire at Dover: Yorkshire, 242 and 283 for nine wickets declared (Mitchell 54, Wood 50, Woolley, four wickets for 46 runs); Kent, 272 and 66 for three wickets. Leicestershire vs. Glamorgan at Leicester: Glamorgan, 303 and 115 for two wickets (Bates 56, not out); Leicester, 353 for nine wickets, declared.

WEST INDIAN ELEVEN LEADS IN 2-DAY GAME

Scores 154 to 53 Against New York Cricketers in First Innings and 85 in Second.

After winning the first three matches of their American tour, the team of West Indian cricketers representing Barbadoes, Trinidad, St. Kitts, Antigua, Grenada and Demerara began a two-day match against a picked New York eleven at the Innisfail Athletic Club Park, Broadway and 240th Street, yesterday.

The visitors had all the better of it in the first innings, scoring 154 to their opponents' 53, and in their second innings were equally successful with the bat. When time was called they had put on 85 for the loss of four wickets. Another victory for them today, when the match will be completed, appears indicated by the figures.

The line-up:

West Indians.

B. Sealy, c. Lauder, b. Johnson	33
E. Hunte, c. Lewis, b. Green	18
E. Phillips, b. Johnson	17
C. Jones, b. Davis	1
J. L. Parris, c. Lucas, b. Davis	14
E. St. Hill, st. Lauder, b. Johnson	1
T. Moe, c. Lauder, b. Green	21
E. L. Ward, b. Johnson	5
L. C. Clark, c. Lauder, b. Davis	0
B. L. Gillies, hit wicket, b. Johnson	13
V. Brooks, not out	16
Extras	10
Total	154

New York.

T. Smith, c. Hunte, b. St. Hill	27
S. Davis, b. St. Hill	0
A. Joseph, b. St. Hill	1
F. Johnson, b. Jones	3
A. Langley, b. Jones	0
F. Green, l. b. w., b. Jones	2
E. Lucas, run out	3
A. Lucas, b. Jones	2
C. Lauder, st. Hunte, b. St. Hill	1
J. Lewis, c. Brooks, b. Jones	4
T. De Fague, not out	6
Extras	3
Total	53

Bowling—Johnson 5 for 53, Green 2 for 44, Davis 3 for 33, Langley 0 for 14, Jones 5 for 23, St. Hill 4 for 29.

Runs at the fall of each wicket:

West Indians—28, 70, 75, 80, 83, 99, 118, 119, 130, 154.

New York—12, 14, 31, 31, 33, 36, 41, 41, 42, 53.

SECOND INNINGS.

West Indians.

J. L. Parris, b. Davis	4
V. Brooks, b. De Fague	30
B. L. Gillies, c. Davis, b. Johnson	2
L. C. Clark, not out	19
B. Sealy, b. De Fague	12
Extras	16
Total (4 wickets)	83

Runs at the fall of each wicket:

West Indians—21, 24, 65, 85.

Sixth F. A. Wins at Polo.

Special to The New York Times.

PHILADELPHIA, June 26.—The Sixth Field Artillery polo team of Fort Hoyle, Md., defeated the Sixteenth Field Artillery of Fort Myer, Va., in a Southeastern Circuit tournament match at the Bala Field here today, 9 to 6.

GUY OZARK TAKES FREE FOR ALL TROT

E. R. Harriman's Bay Gelding Wins Grand Circuit Feature at Toledo—Purse $3,337.

LOUIS DIRECT IS VICTOR

Captures Event for 2:08 Pacers in Extra Heat—John S. Gallagher Scores Upset.

TOLEDO, Ohio, June 26 (AP).—Guy Ozark, owned by E. R. Harriman of New York City and driven by Dickerson, today won the Trotting Horse Club of America free for all trot, the first of the major stakes to be offered in the Grand Circuit at Fort Miami Park. The purse was worth $3,337.

The bay gelding by Guy Axworthy defeated a good field by winning the second and third heats after trailing in third position in the opener. He made the very good time of 2:03¼ in winning the second heat, trotting the first half in 1:01½ and the last quarter in 30½.

Sam Williams, owned by George Tipling of Cleveland, was second in each heat. After winning the first, Kahla Dillon could do no better than third in the other two heats.

Two of the races were decided in extra heats. In the $2,000 event for 2:08 pacers, the secondary feature of the program, Louis Direct, owned by Walter T. Candler of Atlanta and handled by Egan, won the second and fourth heats after finishing seventh and third in the first and second, respectively.

After finishing sixth and fourth in the first two heats of the 2:11 trot, John S. Gallagher rudely upset the form players by winning the third and fourth and the race. Cinema, the favorite, was second and Well Worthy, second choice, was third.

The summaries:

2:14 TROT; PURSE $1,000.

Ella Trahue, b. m., by Peter Volo (Palin)	1	1	1
Volstead, br. g. (Stokes)	2	2	2
Margaret Axtlen, b. m. (Harris)	2	7	6
Flying Parson, b. g. (Parshall)	4	4	3
Dean Etawah, b. g. (Wolverton)	10	3	4

The Belmont, Mac Direct, Simoine, Glorious Watts, Sybil Volo and Peter Leonard also started.

Time—2:08¼, 2:08, 2:09.

FREE FOR ALL TROT; THE TROTTING HORSE CLUB; PURSE $3,337.

Guy Ozark, b. g., by Guy Axworthy (Dickerson)	3	1	1
Kahla Dillon, b. m. (White)	1	3	3
Sam Williams, blk. g. (Lacey)	2	2	2
Peter Maltby, br. g. (Thomas)	4	d. r.	

Time—2:03¼, 2:04¾, 2:07¾.

2:08 PACE; THE TOLEDO BLADE; PURSE $2,000.

Louis Direct, blk. h., by Braden (Egan)	7	1	3
Callie Direct, blk. g. (Fleming)	1	4	2
Pete Green, b. g. (McKay)	3	2	4
Lacy Wood, ch. m., by Stokes (Lacey)	2	3	1
Trampsmug, b. g. (Lacey)	5	3	11

Attco, Sir Roch, Captain Grattan, Skeeter W. Courtney, Burton, Ray Grattan and Al B. also started.

Time—2:05¼; 2:03¾; 2:06¼, 2:07¼.

2:10 TROT; PURSE $1,000.

John Gallagher, s. g., by Etawah (McMahon)	6	4	1
Cinema, b. m. (Dickerson)	1	2	3
Wellworthy, ro. m. (McMillan)	2	3	2
Signal Flash, b. h. (Palin)	4	3	2
Bugle Call, b. g. (Martin)	3	7	6

Nescopec and Flavonian also started.

Time—2:07, 2:06, 2:05¾, 2:11¾.

$10,000 TROT WON BY GORDON DILLON

Leads Guy Worthy at the Avon Track—Bronx Takes 2:18 Trot.

Special to The New York Times.

AVON, Conn., June 6.—In 2the light harness racing on the Bay State Circuit here today the 2:11 Stake Trot, worth $10,000, was won by the Penn State trotter Gordon Dillon. Guy Worthy was well thought of, but the Dillon trotter, showing speed of a superior quality, proved the best.

Bronx won the 2:18 trot, with Leonard Hale at his wheel all the way. It was the most interesting event of the afternoon.

Charlie Mosher lost the opening heat in the 2:18 pace through underrating Scott Grattan. The latter came in with a cyclonic rush and just nipped Mosher's entry, C. J. Chattanooga. From then on it was a close race between Chattanooga and Scott Grattan, with the latter much the better in the fifth and final heat.

Gordon Dillon's mile in 2:06¾ was a new track record.

The summaries

2:11 TROT, THREE HEATS.

Purse $10,000.

Gordon Dillon, b. g., by Dillon Axworthy—Expressive Lou 3d (2:08¾), by Atlantic Express (Goodhart)	1	1	2
Miss Direct, ch. g., by Direct Gentry (Hodsan)	9	2	1
Orto Manor, bl. g., by Ortolan Axworthy (Hyde)	2	6	7
Lenko, b. g., by Great Governor (Caton)	3	3	5
Cubortolan, b. g., by Ortolan Axworthy (Garrison)	4	5	4
Oscawana, ch. g., by Atlantic Express (Ackerman)	5	9	5
Patsy Leaf, bl. g., by J. Malcom Forbes (Carr)	8	5	6
Guy Worthy, b. g., by Ortolan Axworthy (Crozier)	6	7	8
Czar Worthy, b. g., by Czar Peter (Leonard)	7	4	7

Time—2:06¾; 2:08; 2:09¾.

2:18 TROT.

Purse $2,000.

Bronx, b. g., by Belwin (H. Brusie)	1	1	1
Leonard Hale, br. g. (A. Rodney)	2	2	2
Hollyrood Dick, b. g. (W. Hodson)	4	4	3
Summers Worthy, ch. m. (W. Crozier)	3	3	4
Jewel Worthy, b. m. (B. Keith)	5	5	5
La Bingen, b. g. (E. Gillespie)	6	8	6
Wasrah Goodrich, b. m. (W. Bretteufield)	7	6	7
Phoebe Dillon, b. m. (E. McGrath)	8	7	8
Andy Volo, blk. g. (G. Muns)	Dis.		

Time—2:10¾; 2:10¾; 2:13.

2:18 CLASS PACING, THREE IN FIVE.

Limited Purse $2,000.

Scott Grattan, br. g. (McGrath)	1	2	1
Chattanooga, ch. g. (C. Mosher)	2	1	2
Subito McKylo, b. m. (W. Brefield)	3	4	3
Golden Maise, b. m. (Mabrey)	4	3	4
Peter W., b. g. (G. Muns)	dr		

Time—2:11¾, 2:09, 2:08¾, 2:09¾, 2:12.

MATSUYAMA BREAKS EVEN.

Beats Maturo, but Loses to Scoville at Three-Cushions.

Kinrey Matsuyama broke even in his three-cushion exhibitions at the Hoppe Billiard Academy yesterday. In the afternoon he defeated James Maturo, 30 to 10, in 29 innings, making a high run of 5 to one of 4 for his rival. At night Matsuyama fell before F. Scoville, 30 to 10, in 22 innings. The high runs were Scoville 7, Matsuyama 4.

McLarnin to Box Loayza.

Jimmy McLarnin, lightweight sensation from the Pacific Coast, was signed yesterday to meet Stanislaus Loayza of Chile at the Olympia A. C. in Detroit on Aug. 3.

RACING RESULTS AND ENTRIES

Aqueduct Entries.

FIRST RACE—Claiming; two-year-olds; five furlongs.

4884	Beau Wynck	101	
4806	Grey Hawk	114

City P. S. A. L. Baseball Title Won by the Stuyvesant Team

STUYVESANT WINS P. S. A. L. CROWN

Beats Richmond Hill, 7-4, After Four Runs in Third Put Team in Lead.

BEGHIN STARS WITH BAT

Gets Two Singles, a Triple and a Double—Crowd of 3,500 Witness the Contest.

Stuyvesant High School captured its first baseball championship of the Public Schools Athletic League by winning the title game with Richmond Hill yesterday afternoon on the diamond at Dexter Park, 7 to 4. The winners came from behind in the third inning, scoring four runs in a batting spree which put them out in front for the rest of the game.

A partisan crowd of 3,500, consisting mostly of wildly cheering youngsters from the two schools, witnessed the game.

George Booker, dusky right-hander of the Stuyvesant team, took the pitching honors, although he was replaced by Dess in the seventh inning. He gained credit for winning the game against Ray White, who was hammered by the Red and Blue for a total of fourteen hits.

Frank Beghin, Stuyvesant catcher, was the hitting star, with four hits in five times up, one a triple and another a double. His three-bagger in the fourth scored two, his double in the sixth sent over another and he crossed the plate twice.

Richmond Hill touched Booker for two runs and got off to a comfortable start in the first inning. A base on balls to George Miller started the scoring. Miller took second on Vecchione's out and went to third when Al Oglio fumbled Tom Neppell's grounder. Hal Delle singled, scoring Miller, and Vecchione tallied as Delle was caught off first.

White proceeded smoothly until the third, but his support failed him and the Red and Blue bats got into working order. White disposed of Roberts to start the inning, but Al Oglio singled. Three errors on the one play scored Oglio when Vecchione tried to catch him off first but threw to right field, sending him to second. Jehle fumbled, allowing Oglio to go to third, and then he threw badly to third base and Oglio scored the first run.

Herman Stelljes then got an infield single and Charlie Oglio's high fly in front of the plate went for a safety. Beghin delivered his triple, scoring Stelljes and Oglio, and Beghin came home on Booker's grounder, which Fox missed. A single by Lancaster and a walk to Cerbone filled the bags, but Roberts fanned.

The box score:

RICHMOND HILL.	ab.	r.	h.	po.	a.	e.	STUYVESANT.	ab.	r.	h.	po.	a.	e.
Miller, ss.	2	1	0	0	0	0	A. Oglio, 2b.	4	1	2	7	0	1
Vecchione, c.	2	1	1	0	6	1	Stelljes, 3b.	2	1	1	1	2	0
Neppell, 3b.	4	1	0	2	0	0	C. Oglio, ss.	4	2	2	1	2	0
Delle, 1b.	3	0	1	10	1	0	Beghin, c.	5	2	4	4	5	1
Hultin, cf.	3	1	1	1	0	0	Booker, p-cf.	3	0	0	2	1	0
Fox, 2b.	3	0	0	4	2	1	Walk, lf-cf.	4	0	1	2	0	0
Dougherty, lf.	4	0	1	1	0	0	Lancaster, cf-lf.	3	0	1	1	0	0
White, p.	4	0	1	0	2	0	Cerbone, 1b.	3	0	1	12	0	0
Jehle, rf.	3	0	1	2	0	2	Roberts, rf.	1	0	0	0	0	0
							Dess, p.	1	0	0	0	0	0
Total.	28	4	5	24	8	4	Total.	34	7	14	27	12	2

Richmond Hill.....2 0 0 0 0 1 0 0 1—4
Stuyvesant .....0 0 0 4 0 0 0 3 x—7

Two-base hits—Beghin, Hultin. Three-base hit—Beghin Sacrifice—Vecchione. Stolen bases—Cerbone, Neppell, Dougherty. Left on bases—Stuyvesant 12, Richmond Hill 4. Struck out—By Booker 5, Dess 2, White 6. Bases on balls—Off Booker 2, Dess 3, White 4. Hit by pitcher—By Booker (Vecchione), White (Booker 2). Wild pitch—White. Passed ball—Vecchione. Hits—Off Booker 5 in 6 innings (none out in sixth inning), Dess 0 in 3. Winning pitcher—Booker. Umpires—Mabel and Carol. Time of game—2:28.

WILDERMUTH FLASHES SPEED IN TIME TRIAL

Steps 100 Meters in 10 4-10 Seconds to Beat Five Mates at Travers Island.

Karl Wildermuth who has not done so well in recent competition flashed a sensational performance yesterday during time trials at the Travers Island field of the New York A. C., when he turned in a 10 4-10 second performanace in the 100 meters to beat five of his team mates.

Wildermuth needs warm weather to run his best and he had it yesterday. On his showing he may earn recognition for competition in the final Olympic eliminations at Cambridge on July 6 and 7.

The runners Wildermuth beat were Frank Hussey, Jackson Scholz, Jimmy Quinn, Roland Locke and Howard Jones. In another trial Wildermuth beat Hussey and Jones in a tight finish in 11 flat. A number of other trials were also held under the direction of Coach Bernie Wefers.

TISCH RETAINS RING TITLE.

Outpoints Doyle in National Guard Championship Bout.

Sammy Tisch successfully defended his title as bantamweight champion of the National Guard by outpointing Jimmy Doyle in the feature bout of fifteen rounds at the Twenty-second Engineers Armory last night. Doyle waged a hard battle and knocked his opponent down three times, but weakened at the close to lose. The weights were 118 pounds for Tisch and 119 for Doyle.

In the eight-round semi-final Johnny Cooney, 131, defeated Jack Kid Hurk, 133. Arthur De Champlain, 122, scored an easy victory over Kis Rash, 120, in six rounds, and Benny Miller, 142, knocked out Jack Smith, 144, in three rounds. In the six-round curtain-raiser Stanley Stevens, 144, and Jimmy Parkhill, 146, battled to a draw.

AL PARENT STOPS CONROY.

Pole Defeats Fagan Before 9,000 Fans at Newark Velodrome.

Al Parent of Lewiston, Me., knocked out Johnny Conroy of Plainfield, N. J., in the fourth round of a scheduled ten-round bout at the Newark Velodrome last night. Parent weighed 155¼ Conroy, 155. In another featured ten-rounder Freddie Polo of Bloomfield, N. J., won the decision over Irish Fagan of Newark. In the semi-final Murray Elkins of New York outpointed Al Bryant of Newark.

Tom Heeney was present and was introduced from the ring. A total attendance of 9,061 fans paid $5,600 to see the bouts.

Phillips Beats 7 Chess Rivals, Playing 11 Men at Same Time

Playing simultaneously against eleven opponents at the rooms of the Empire City Chess Club yesterday, Harold M. Phillips, President of the Intercollegiate Chess League, who will be one of the American representatives at the International Chess Congress to be held at The Hague next month, succeeded in defeating seven of them. Of the remaining four games two were drawn by Thomas McDermott and David Schlesinger and two were won by Aubrey Schoenberg and J. Austin.

COLLEGIANS DECIDE CHESS TITLE TODAY

Kussman's Chances Hinge on Adjourned Game With Beyer—Weiner in Running.

LEADER BEATEN IN UPSET

Schlesinger Defeats Weiner While Kussman Holds Penn Player to Draw—Beyer Third.

Neck and neck for first place in the first intercollegiate tournament under the direction of the Collegiate Division of the National Chess Federation, D. G. Weiner, Pennsylvania, '28, and A. S. Kussman, City College, '29, are leading the field, half a point apart. But for one adjourned game their schedules are completed. On this one, to be played off today, depends the championship.

Kussman, who added 1½ points to his total in yesterday's two rounds, is a pawn ahead in an unfinished game with Theodore Beyer, Columbia, '31. Should he succeed in placing this, too, to his credit, Kussman will finish in first place, for the present held by Weiner. Beyer is in line for the third prize.

Weiner, with the championship within his grasp, was beaten yesterday by P. Schlesinger, Columbia, '28, who defeated him for the second time. In the next round Weiner was held to a draw by Kussman, who had first disposed of L. Ault, Rutgers, '29. Ault then played a draw with Schlesinger. Beyer maintained his hold on third place by winning from Towsen of Albright.

Favorites Have Hard Time.

Some sensational play marred the morning round, the favorites seemingly being affected by the closeness of the race. Weiner again had his hands full with Schlesinger, who had the black side of a queen's gambit declined. Developing along the most approved lines, the Columbia man paid chief attention to the queen's side of the board and was successful in disrupting Weiner's position sufficiently to prevent his castling. The latter endeavored to hold on to an extra pawn, but eventually lost it.

Schlesinger attacked vigorously and was not afraid to lay open his own king. He sacrificed the exchange and was left with two powerful bishops, with the aid of which the white monarch was rendered helpless and checkmated on the fortieth move.

Kussman was more fortunate in his game with Ault, who won a pawn in the middle game of a queen's gambit declined. At the end Kussman had a bishop against a knight with the passed pawn on the king's side. The position was a difficult one and Ault was not able to solve the problem which might have yielded him a draw if continued properly. Ault resigned after forty-seven moves.

Beyer Wins in Thirty Moves.

Beyer, playing an irregular defense to the queen's pawn opening, defeated Towsen in thirty moves.

Ault, in the afternoon session, put up another stiff fight against Schlesinger and drew in forty-seven moves. The Rutgers man, who played the French defense, at one stage had a rook and two bishops to his opponent's queen, but later Schlesinger improved his prospects considerably. In the ending, however, the Blue and White representative missed his way and allowed a draw. An uneventful draw was recorded between Beyer and Bronstein, City College, who adopted a French defense. Only seventeen moves were made.

The last game of the day was the draw between Kussman and Weiner, recorded after forty-two moves. Weiner, as second player, adopted the Sicilian defense and for the first two hours honors were even. The ending presented complications, Weiner having a bishop and four pawns against Kussman's rook and three pawns. Neither, however, could gain any advantage and a draw was agreed upon.

The standing follows:

	W.	L.
Weiner, Pennsylvania	5½	3½
Kussman, City College	5	4
Beyer, Columbia	4	4
Schlesinger, Columbia	4½	4½
Bronstein, City College	4½	5½
Towsen, Albright	3	6
Ault, Rutgers	2½	6½

OFF ON 927-MILE RACE.

Ten Puget Sound Yachts Leave Olympia for Juneau, Alaska.

OLYMPIA, Wash., June 26 (AP).—Headed for Juneau, Alaska, ten of the speediest yachts on Puget Sound slipped out of the Port of Olympia at 12:30 P. M. today on one of the longest races ever held on the Pacific Coast. Known as the Capital-to-Capital regatta, the race ranks as one of the major Pacific Coast yachting events of the year.

Manned by a crew of fifty-two men, the flotilla of cruisers pulled away bent on reaching the Alaskan port by July 4. The boats will travel 927 nautical miles. The race is a handicap and is under the rules of the American Power Boat Association.

The cruisers vary in length from the 58-foot Argosy, owned by Dr. Edward A. Rich of Tacoma, to the 28-foot 4-inch Shoofly, owned by C. W. Schuh, also of Tacoma.

Stein in Spectacular Bout.

PORTLAND, Me., June 26 (AP).—Ruby Stein, Brooklyn lightweight, and Jimmy Secco of East Boston waged a spectacular battle at the Exposition Building here tonight and after twelve rounds of fast fighting newspaper men disagreed as to a verdict.

CHARLES IS VICTOR OVER JACK DORVAL

Belgian Gets the Decision in Ten-Round Feature Bout at Queensboro Stadium.

SWIDERSKI STOPS FRANCIS

Neron Knocks Out Randolph in the Eighth Round—Barlow Also Scores Knockout.

By JAMES P. DAWSON.

The pretentions of Jack Dorval, Emporium, Pa., heavyweight, to boxing importance were rudely shattered last night in the ring of the Queensboro Stadium in Long Island City, where Pierre Charles, Belgian heavyweight, scored an easy victory in ten slow, uninteresting rounds, before a fair-sized crowd.

Charles received the decision of Judges Tommy Shortell and Stewart Douglas and referee Arthur Donovan, but announcement of the verdict was just an unnecessary formality.

Dorval won only two rounds, the fifth and the tenth. In the seventh he held Charles even, but in the other seven the Belgian hammered his rival freely.

Harry Leeney, Dorval's manager, announced after the bout that his boxer had injured his left hand in the opening round, and claimed that this interfered with Dorval's showing. The fact remains, however, that Dorval showed no possibilities as a heavyweight prospect beyond those of the raw novice.

Charles started the attack and pressed an offensive in the opening four rounds. The Belgian took these four rounds because he sailed into Dorval consistently. He worked a left jab to the face repeatedly and at close quarters hammered his right to the body. Dorval, in retreat all the time, did little else but clinch.

The Belgian cut his rival under the left eye in the second round and in the third round opened a cut over Dorval's left eye. In the fourth Charles hooked his left to the jaw repeatedly and had Dorval retreating around the ring.

Dorval Rallies in Fifth.

Dorval rallied in the fifth round and shook Charles with several rights to the head and jaw. In the sixth round, however, Charles disregarded Dorval's right hand punches and punished Dorval about the face and body with lefts and rights.

In the seventh Dorval again brought his right hand into play and grazed his rival's jaw several times with the blow. Charles, however, did all the forcing and the round was about even.

Through the eighth round Charles carried the fight and, with a succession of snappy left hooks to the face, opened a cut over Dorval's right eye. The Belgian's work on the attack gave him the round.

Charles took the ninth by forcing matters throughout and driving home lefts and rights to the face and body steadily. Dorval tried several rights to the jaw, but the blows landed on the head.

Dorval did some fighting in the last round, driving his right to the head and jaw repeatedly, but the rally came too late to be of any effect. Charles weighed 208½ and Dorval 206.

Paul Swiderski, Syracuse light heavyweight, knocked out Jimmy Francis, Jersey City veteran, in the seventh round of the scheduled ten-round semi-final. This was a one-sided battle from beginning to end. Swiderski easily excelled his rival and was hammering Francis into submission when Referee Donovan halted the contest. Swiderski weighed 175½ and Francis 168¾.

Neron Stops Randolph.

Georgie Neron of Greenwich Village, heavyweight, knocked out Tommy Randolph of Mineola in the eighth round of the first bout, scheduled for ten rounds. Randolph was being hammered around the ring when Referee Donovan stopped the contest after forty-eight seconds of the eighth round.

Neron had been floored in the second round, but rallied strongly from the knockdown. He weighed 192½ and Randolph 190.

Joe Barlow, Boston light heavyweight, knocked out Ray Page of Harlem in the second round of their scheduled four-round bout. In the opening bout, scheduled for four rounds, Tommy Daley, east side lightweight, knocked out Johnny Amon of the west side in the second round.

WOMEN SWIM ENTRIES SET.

Strong Field Listed for Events on July 1, 2, 3 and 4.

The New York Swimming Association will be represented by sixteen entrants in the final Olympic swimming tryouts to be held at Rockaway Playland at Rockaway Beach July 1, 2, 3 and 4.

Miss Martha Norelius is entered in the 100-meters and 400-meters events and also in the national half mile and one mile championships, which will be in conjunction with the quadrennial events.

The entries of the Women's Swimming Association follow:

100-Meter Free Style, Olympic Try-out and National Championship—Miss Norelius, Miss Ames and Miss Riley.

200-Meter Breast Stroke Swim, National Championship and Olympic Try-out—Misses Geraghty, Holm and Irwin.

100-Meter Back Stroke, Olympic Try-out and 220-Yard Back Stroke National Championship—Misses Lindstrom, Holm, Lambert and O'Mara.

400-Meter Free Style, Olympic Try-out and National Championship—Misses Norelius, McGary and Lindstrom.

Springboard Diving, Olympic Try-out—Misses Meany, Brown and Mann.

Plain High Diving, Olympic Try-out—Misses Meany, Brown, Mann, Delaney, Foley and Davidson.

One-Mile Free Style National Championship—Misses Norelius and McGary.

300-Meter Medley, National Championship—Misses Lindstrom and Holm.

Half-Mile Free Style, National Championship—Misses Norelius and McGary.

Plain and Fancy High Diving from Platform, National Championship—Misses Meany and Brown.

NAVY CREW ELECTS GIESE.

New Captain Has Been on Rowing Squad Two Years.

ANNAPOLIS, Md., June 26 (AP).—Midshipman Carl E. Giese of Merrill, Wis., today was elected captain of the Naval Academy crew before the varsity oarsmen disbanded to join the Summer cruise with their fellow midshipmen. Giese has been a member of the squad for two years.

Polo Outpoints Fagan.

In a fast ten-round bout at the Newark Velodrome last night, Freddie Polo, 151½ pounds, of Bloomfield, won the referee's decision over Irish Fagan, 150, of Newark. Harry Elkins, 137, of New York gained the decision in a ten-round semi-final with Al Bryant, 137½, of Newark.

Godfrey-Risko Comparisons For Their Battle Tonight

Godfrey.		Risko.
23 years	Age	28 years
235 pounds	Weight	192¾ pounds
6 ft. 4¼ in.	Height	6 ft. 10½ in.
79½ in.	Reach	74 in.
19½ in.	Neck	16½ in.
43¾ in.	Chest (Normal)	40 in.
46¾ in.	Chest (Expanded)	44 in.
33¾ in.	Waist	32 in.
17¼ in.	Biceps	16 in.
8¼ in.	Forearm	6 in.
20½ in.	Thigh	19 in.
16 in.	Calf	14½ in.
10½ in.	Ankle	8 in.
8½ in.	Wrist	6½ in.

GODFREY TO CLASH WITH RISKO TONIGHT

Giant Negro and Ex-Baker Are Reported in Top Form for Ebbets Field Bout.

$75,000 GATE PREDICTED

Promoter Fugazy Asserts Advance Sale of Tickets Presages a Banner Crowd.

The question uppermost with boxing fans as to whether Johnny Risko is a better heavyweight fighter than George Godfrey, or vice versa, will be decided tonight in the ring at Ebbets Field, Brooklyn, if the weather permits. The men are paired for ten rounds in a match which was postponed twice last week because of inclement weather.

Promoter Humbert Fugazy said yesterday he expected a banner crowd. At prices of from $1.10 to $7.70, he declared his advance sale justified the prediction that the gate would exceed $75,000.

Risko and Godfrey were in the city last night, having forsaken their training camps. The fighters were reported in excellent condition and ready for the battle which will determine whether Risko's natural speed and endurance will prevail against the tremendous size of Godfrey and little else.

Godfrey has every physical advantage over the Cleveland ex-baker, but the negro has never exhibited a boxing form here which would justify installing him as choice over a fighter of Risko's established reputation. Incidentally, it was reported yesterday that Jack Kearns is dickering for Risko's contract with the view of campaigning the Clevelander for a heavyweight title match, but Kearns's overtures have met with no response from Jimmy Dunn, Risko's pilot.

The semi-final of six rounds will be between Nando Tassi, Italian heavyweight, and Wyoming Warner. Georgie Levine and Lloyd Herbert, welterweights, are paired for eight rounds. Billy Angelo will tackle Jack McFarland for six rounds and another six-round match will bring together Jeff Carroll and Frank Zyblocki.

WALKER GETS WEEK TO DECIDE ON BOUT

Obtains Concession From Board on Lomski Match—Demurs at Class Weight.

The State Athletic Commission yesterday granted Jack Kearns, manager of Mickey Walker, a week's time in which to decide whether the middleweight champion will accept a bout with Leo Lomski under the direction of Promoter Humbert Fugazy at Ebbets Field, on the condition that Walker make his class weight of 160 pounds. The concession was made by Commissioner William Muldoon, following receipt of a telegram from Manager Kearns protesting against the imposition of this condition on Walker.

Kearns wants the match so arranged that Walker can enter the ring above the middleweight limit. He informed the commission that he signed articles calling for the weight to be 175 pounds and asked the commission to waive its rule compelling champions competing out of their classes to make their class weight. Kearns declared that Walker cannot possibly do himself justice against Lomski at 160 pounds, when Lomski will weigh about 175 pounds. Notwithstanding, there is little reason to believe the commission will capitulate to the demands of Kearns.

Incidentally Loughran will be compelled to make his class weight of 175 pounds for his battle against Armand Emanuel in Madison Square Garden tomorrow night, while the Coast youngster is privileged to come in at any weight he desires. This match was signed with the understanding that Emanuel will weigh above 175 pounds and thus avoid jeopardizing Loughran's title. At the same time a peculiar situation will result if Emanuel tips the scales at 175 pounds or less.

Jimmy Slattery, who withdrew from a match with Loughran and forced the substitution of the Loughran-Emanuel match, was let off without penalty when Executive Secretary Bert Stand announced that Slattery's claim of incapacitation had been substantiated.

Jimmy Johnston, manager of Phil Scott, submitted to the Commission a challenge on behalf of the English heavyweight to the winner of the Gene Tunney-Tom Heeney championship bout. It was placed on file.

With the approval of the commission the Tod Morgan-Eddie (Cannonball) Martin junior lightweight title match, originally scheduled for tonight, will be held on July 4. Promoter Fugazy also received permission to open the program with a six-round match instead of the customary four-round event.

CHARITY BOUTS TONIGHT.

Mosca and Rooney Head Amateur Card at Velodrome.

Amateur boxers of the local district will vie with these of Rome, N. Y., and Philadelphia, for honors in an amateur boxing tournament to be held tonight in the New York Velodrome under the auspices of the Bronx Lodge of Elks, No. 871. Proceeds from the tournament are to be distributed in relieving the sufferings of the crippled kiddies of the Bronx.

A program of fourteen bouts is scheduled in which boxers from the flyweight to the heavyweight class are to compete. One of the outstanding matches is expected to be that between Johnny Mosca, Rome, N. Y., who holds the State light-heavyweight title, and Pat Rooney,

12TH RACE IN ROW WON BY GEORGETTI

Defeats Frank Keenan in 10-Mile Motor-Paced Event at New York Velodrome.

ZUCCHETTI ALSO SCORES

Captures 30-Mile Championship and Qualifies for Rest of Motor-Paced Series.

Franco Georgetti, holder of the American motor-paced championship, defeated Frank Keenan in straight heats of a ten-mile motor-paced match race last night at the New York Velodrome. It was the twelfth straight victory for Georgetti.

Georgetti, paced by Jean Antenuci, started from in front of the first heat and was never headed, although Keenan made three bold bids to get around Georgetti, but failed.

Francesco Zucchetti captured the thirty-mile national motor-paced championship race, the last of the series in Division A. Zucchetti defeated Larry Gaffney, George Chapman, Alfred Letourner, Henry Winsdau and Frank Delponte.

As a result of the race the final standing in Division A is: Chapman 28, Zucchetti 23, Gaffney 19, Winsdau 7, Jaeger 5, Delponte 3 and Letourner 3.

Four Qualify for Series.

The close of the Division A qualifying championship series finds Chapman, Zucchetti and Gaffney as the three riders to qualify for the final forty-four championship races to decide the 1928 American motor-paced crown.

Zucchetti rode brilliantly to win. Five or six times he had to stave off efforts by Chapman, who threatened him all through the race. Zucchetti, paced by Otto Miller, started in fifth position, but at ten miles took the lead, never to be headed.

Otto Petri, came fast on the homestretch to win the five mile open for professionals from Willie Spencer, Reggie McNamara, Cecil Walker, Anthony Beckman, Bill Keller and Charlie Winter, who finished in the order named.

Jimmy Walthour Jr. Wins.

Jimmy Walthour Jr. took the lead at the start to finish a close winner over Petri in the half mile handicap for professionals. Walthour had a handicap of twenty-five yards and Petri fifteen. Bill Fenn Jr. was third, Paul Croley fourth, George Price fifth, Cecil Walker sixth, and Bobby Walthour Jr. seventh.

Norman Hill of San Jose, Cal., captured the miss and out invitation for pros from Harry Horder, Bill Hanley, Leroy Garrison and Bill Keller, who finished in the order named.

The summaries:

Half Mile Handicap (Amateur)—Won by L. Salvatore, Acme Wheelmen (60 yards); William Behrens, Bayview Wheelmen (35 yards), second; Dominick Fucello, Acme Wheelmen (65 yards), third; Herman Samar, German Bicycle Club (75 yards), fourth; Joe Beglin, Newark (65 yards), fifth. Time—1:08 3-5.

Half Mile Handicap (Professional)—Won by James Walthour Jr., New York City (25 yards); Otto Petri, Germany (15 yards), second; William Fenn Jr., East Orange (15 yards), third; Paul Croley, Brooklyn (20 yards), fourth; George Price, Toronto, Canada (40 yards), fifth; Cecil Walker, Australia (scratch), sixth; Bobby Walthour Jr., Newark (scratch), seventh. Time—0:54 2-5.

Two-Mile Class A Invitation (Amateur)—Won by Fred Eder, Charles Panattiere, Unione Sportive Italiana, second; George Shipman, Empire City Wheelmen, third; Alfred Gearle, East Orange, N. J., fourth; Arthur Wagner, Newark, fifth. Time—3:36 2-5.

One Mile Consolation, Class B (Amateur)—Won by Henry Ritchie, Chicago; Edward Arnell, Jamaica Cycle Association, second; Jack Carmecino, Bayview Wheelmen, third; Irving Lipkin, Bayview Wheelmen, fourth. Time—1:57 2-5.

Five-Mile Open, Paced (Professional)—Won by Otto Petri, Germany; William Spencer, Newark, second; Reggie McNamara, Newark, third; Cecil Walker, Australia, fourth; Anthony Beckman, Secaucus, N. J., fifth; William Keller, Newark, sixth; Charlie Winter, New York City, seventh. Time—5:47.

Miss and Out Invitation (Professional)—Won by Norman Hill, San Jose, Cal.; Harris Horder, Australia, second; William Hanley, San Francisco, third; Leroy Garrison, Kearny, N. J., fourth; William Keller, Newark, fifth. Distance—Two miles. Time—4:05 3-5.

Ten-Mile Motor Paced Match Race (Professional)—Franco Georgetti, Italy, paced by Jean Antenuci, Italy, vs. Frank Keenan, Boston, paced by James Hunter, Newark. Won by Georgetti. First heat won by Georgetti. Time—14:30 1-5. Second heat won by Georgetti. Time—14:56 2-5. Struck out. Thirty-mile motor-paced championship—George Chapman, Newark, N. J., paced by James Hunter, Newark; Lawrence Gaffney, Brooklyn, paced by Charlie Spain, Boston; Frank Delponte, Italy, paced by Jean Antenucci, Italy; Francesco Zucchetti, Italy, paced by Otto Miller, Brooklyn; Henry Winsdau, Belgium, paced by Clarence Carman, Jamaica, L. I.; Alfred Letourner, France, paced by Thomas Grimm, Irvington, N. J. Won by Zucchetti; Gaffney, second; Chapman, third; Letourner, fourth; Winsdau, fifth; Delponte, sixth. Time—43:40 4-5.

ANDERS WINS AT GOLF.

Leads Field in Republican Club Play With an 84.

Special to The New York Times.

NEW ROCHELLE, N. Y., June 26.—The annual golf tournament of the National Republican Club was held at the Wykagyl Country Club here today, with William Anders capturing the low gross prize for 18 holes. Anders had a score of 84. Low net for 18 holes was won by D. Whitman, who had 93—22—71.

The low gross for the nine-hole qualifying round was won by Nat Malous with 41. Low net went to George Ferris, with a score of 42—6—36. The best low gross score for 27 holes was made by T. L. Forsman, who had 123. C. F. Wiley, with 142—36—116, had the best low net.

Mello Outpoints Murphy.

BOSTON, June 26 (AP).—Al Mello, New England welterweight champion, won a close ten-round decision over his Lowell fellow-townsman, Billy Murphy, at Fenway Park tonight. Mello's greater aggressiveness turned the scales in his favor. Murphy weighed 145½ pounds and Mello 147½.

Wallace Plans Ring Campaign.

Billy Wallace, who has a knockout over Louis Kid Kaplan to his credit, is planning an extensive campaign for the Summer. Wallace has been training at Speculator with Gene Tunney, and is in fine condition. A fractured left hand has kept Wallace out of competition since November.

Reading Buys Schlessler.

Special to The New York Times.

READING, Pa., June 26.—Manager Harry D. Hinchman of the Reading Internationals announced the purchase of Pitcher Edward Schlessler from the Harrisburg New York-Pennsylvania League club today.

ORIOLES WIN, 4 TO 2; BEARS' STREAK ENDS

Newark Falls Before Baltimore After Taking Five in a Row—Coumbe Stars.

The Bears, after a winning streak of five straight, went down to defeat at the hands of the Orioles yesterday at the Bears' Stadium in Newark by a score of 4 to 2. Baltimore's victory evened the series at one—all.

Fritz Coumbe, a southpaw, pitched for the Birds and gave a neat performance to whip the Bears. Coumbe pitched a steady as well as heady game and allowed only eight hits, which he kept well scattered. A double, a single and a sacrifice netted Newark a run in the first. The Bears were unable to score again until the eighth after the Birds had already piled up four runs, two in the fifth and two in the eighth.

The box score:

BALTIMORE (I).	ab.	r.	h.	po.	a.	e.	NEWARK (I).	ab.	r.	h.	po.	a.	e.
Mosser, 2b.	3	1	1	1	5	0	Conlan, rf.	4	1	1	4	1	0
Clark, lf.	4	0	2	2	0	0	Kingdon, ss.	3	1	2	3	4	0
Porter, cf.	4	1	2	5	0	0	Lamar, lf.	3	0	0	1	2	0
Brower, rf.	3	0	2	2	0	0	Fournier, 1b.	3	0	0	6	3	0
Onslow, 1b.	4	0	0	10	1	0	Carroll, rf.	4	0	1	1	0	1
Anderson, 3b.	3	0	0	2	1	0	Shiff, c.	3	0	1	5	0	0
La Motte, ss.	4	0	0	3	5	0	Mackin, 3b.	4	0	1	3	1	0
Devine, c.	4	0	1	9	0	0	Malone, 2b.	4	0	0	4	1	0
Coumbe, p.	3	0	0	1	2	0	Mears, p.	2	0	0	0	3	0
							Jenkins, p.	1	0	1	0	0	0
Total.	31	2	6	27	11	0	Wrisher.	0	0	0	0	0	0
							Rose.	1	0	0	0	0	0
							Total.	34	2	6	27	14	1

a Batted for Moore in seventh.
b Ran for Jenkins in seventh.
c Batted for Reese in ninth.

Baltimore .....0 0 0 0 2 0 0 2 0—4
Newark .....1 0 0 0 0 0 0 1 0—2

Runs batted in—Lamar 1, Porter 3, Onslow 1, Shiff 1.

Two-base hits—Kingdon, Brower, Mosers, Clark, Porter. Sacrifices—Lamar, Anderson, Brower. Double plays—Conlan, Kingdon and Shiff; Lamar and Fournier. Left on bases—Newark 8, Baltimore 9. Bases on balls—Moore 3, Coumbe 2, Reese 1. Struck out—By Moore 2, Coumbe 1. Hits—Off Moore 6 in 7 innings, Reese 3 in 2.

Other News of Sports On Next Two Pages

Tops

them all for real pleasure. Mild, cool, satisfying. Truly the Aristocrat of Little Cigars.

10 for 25c

ADMIRATION MINIATURES

the greatest improvement in collar-attached shirts

VAN HEUSEN COLLARITE SHIRT REG. U.S. PAT. OFF.

Collar-Attached Comfort—Van Heusen Smartness

Made by the makers of Van Heusen Collars. Phillips-Jones U.S.A.

MILEAGE

You hear men say, "My car does twenty miles to the gallon"... "That radio of mine is four years old and still going strong"... "Never had a repair bill since we moved into our new house". But it is only since the advent of FABRIC GROUP suits that you have heard men say, "This darn suit just won't wear out!" We use only pure woolens in the FABRIC GROUP, and we're not satisfied with purity alone... we insist on rugged weaves that out-face the roughest kind of wear. If you like extra mileage from your clothes, meet the FABRIC GROUP!

$35 $40 $45

LUXURIOUSLY LINED THROUGHOUT WITH SILK . $50

Weber and Heilbroner

14 stores in metropolitan area

College Golf Field Led by Youngs of Princeton With a 72

YOUNGS, PRINCETON, LEADS IN GOLF PLAY

Shoots 72, Equaling Record of Course in College Event at Apawamis Club.

GUNN FIVE STROKES BACK

Coltart, McCarthy, Sargent and Stevens Turn In Cards of 75 in First Qualifying Round.

Special to The New York Times.

RYE, N. Y., June 26.—William Paul Youngs, a senior, saved the day for Princeton by equaling the course record over the Apawamis Country Club links here today in the first of the two eighteen-hole qualifying rounds of the intercollegiate golf championship, and shot a 72, which is par.

Until he posted his score, the individual honors were resting among Rodney Coltart, captain of the Pennsylvania team; Maurice J. McCarthy Jr., who is head of the Georgetown University aggregation; Alfred C. Sargent of Ohio State, and John B. Stevens, a Princeton teammate, all of whom had 75s, so Young's total put him on top of these players as well as the field of eighty-five that competed.

Back of this group were ten players with 77s, including Watts Gunn of Atlanta, Ga., the title-holder, who came here after winning the Southern amateur championship last week. But Roland MacKenzie, the other youngster on the Walker Cup team, and who was a runner-up in this championship last season to Watts, has since left Brown University and consequently was not on hand. With this exception the field contained the pick of the college golfers who are in their sophomore year or over.

Comes From Seattle to Play.

C. D. (Chuck) Hunter, runner up for the California State title, came all the way from Seattle, Wash., to represent Washington University along with three others, and although Hunter had a disastrous second nine, over which he took 45, he finished with an 81.

This should not keep him out of the thirty-two qualifiers when the final qualifying round is played tomorrow, however, and he is looked upon as one of the strongest match players in the field. John Lehman of Purdue, Big Ten conference champion and another favorite among the Westerners, was 79.

Princeton, aided by Young's 72 and the 75 by Stevens got away to a nine point lead, in the team standing. Its four men accounted for the low score of 302. Georgetown trailed with 311, and Yale was next with 314. Ohio State, represented for the first time in this championship, was in sixth place today with 324.

Youngs Breaks Par By 2.

Youngs broke par on the second nine, by two strokes with a 34, holding birdies at the tenth, thirteenth and eighteenth on putts ranging from ten to fifteen feet. A 6 at the long seventeenth put him one over par at this hole but otherwise he had every hole of this nine in par or better. Going out he started with a 5, but was par from then on until the seventh where he found himself stymied by a tree for his shot to the green, as he had pushed his drive to the rough. He recovered well enough to get a 5, and then got pars at the next two holes to be out in 38.

McCarthy dropped three strokes going out for his 39, taking three putts at the second, missing par at the short fifth and then a hooked drive prevented him from his 4 at the eighth. Maurice came in on the second half with a par 36.

Sargent Back in 35.

Sargent came back with 35 after going to the turn in 40, as he missed shots on the first two holes and then drove badly at both the sixth and seventh. Stevens had an opportunity to break from the 75 group, but took three putts on the home green. He matched par going out, but he could not drop his putts either at the thirteenth or fourteenth for 4s.

Coltart's round was steady. He was over par by one stroke on both nines, although he had putts for birdies on a majority of the holes. His accuracy kept him from a single trap and he added a 38 to his outgoing 37.

Gunn had two bad holes, with a 6 at the first and another at the seventeenth, for he was trapped on both of these from the tee. Gunn played ten holes in succession in par, after that first one, then lost one stroke at the twelfth, thirteenth and fourteenth. He holed a birdie 2 at the sixteenth, before he took his second six, and then finished with a par 4.

The cards of the leaders:

Out—									
Par	4	4	4	3	4	4	5	3	5—36
Youngs	5	4	4	3	4	5	5	4	5—39
Coltart	5	4	5	3	4	4	5	4	4—38
McCarthy	4	5	4	4	4	4	5	4	5—39
Sargent	5	4	5	4	5	5	4	5	5—40
Stevens	4	5	4	3	4	4	5	4	5—38
Gunn	6	4	4	3	4	4	4	5	4—38
In—									
Par	5	4	3	4	4	4	5	4	5—36—72
Youngs	4	4	3	4	4	5	6	4	4—34—72
Coltart	4	4	3	5	4	4	5	4	4—37—75
McCarthy	5	4	3	4	4	4	5	4	4—36—75
Sargent	5	4	3	4	4	4	6	4	5—39—79
Stevens	4	4	3	5	4	4	5	4	4—37—75
Gunn	5	4	4	5	5	4	2	6	4—39—77

The summaries:

Individual Scores.

W. P. Youngs, Princeton	38	34—72
Rodney Coltart, Penn	37	38—75
Alfred C. Sargent, Ohio State	40	35—75
Maurice J. McCarthy, Georgetown	39	36—75
John B. Stevens, Princeton	36	39—75
Lewis Parker, Yale	37	40—77
W. O. Blaine, Williams	38	39—77
C. B. Grace, Princeton	38	39—77
L. S. Jadwin, Princeton	40	37—77
Watts Gunn, Georgia Tech	38	39—77
Mark Flanagan, Georgetown	40	37—77
F. G. Bannerot Jr., Yale	38	39—77
J. S. Beale, Union	39	38—77
R. Manning, Georgetown	39	38—77
M. J. Stuart, St. Johns	39	38—77
R. B. Beale, Union	38	40—78
J. A. Roberts, Yale	38	40—78
John G. Jones, Princeton	39	39—78
John Williams, Williams	36	42—78
William Pond, Princeton	40	38—78
Al Brodbeck, Penn	38	41—79
W. McLachlan, Dartmouth	39	40—79
R. Rothenberg, Lafayette	39	40—79
G. W. Hopkins, Harvard	41	38—79
J. D. Ames, Princeton	37	42—79
O. G. Orthe, Ohio State	39	40—79
W. K. Lahman, Yale	39	40—79
J. E. Lehman, Purdue	39	40—79
J. A. Nelson, Colgate	37	42—79
W. H. Adams 2d, Princeton	42	38—80
Jim Hutchinson, Harvard	41	39—80
Otto Burkard, Dewson	40	40—80
W. W. Forrest, Yale	40	40—80
W. Shane, Ohio State	42	38—80
Vance Norfleet, Vanderbilt	42	39—81
Joseph Morrill, Harvard	40	41—81
C. D. Hunter, Washington, Univ.	36	45—81
John W. Fokker, Georgetown	42	39—81
J. J. Holahan, Yale	43	38—81
Charles Sheldon, Lehigh	39	42—81
Barry Ryan, Yale	41	40—81
John W. Filson, Harvard	43	38—81
Alexander Knaus, Yale	43	38—81
A. J. Totten, Union	41	40—81
T. F. Bowles Jr., Penn State	43	39—82
O. L. Wright, Georgetown	42	40—82
C. A. McGuire, Lafayette	40	44—84
K. F. Kellerman, Cornell	42	42—84
N. Weisler, Georgetown	43	41—84
George Boyajian, Fordham	43	41—84
F. S. Panacion, Penn State	43	41—84
L. A. Buck, Lehigh	42	42—84
C. L. Stowell, Union	43	41—84
E. A. Lbenthal, Penn	43	41—84
E. L. Stover, Harvard	42	43—85
Kayton Smith, Williams	41	44—85
F. S. Starr, Penn	40	45—85
R. C. Rowell, Dartmouth	41	44—85
R. F. Barrett, Dartmouth	42	43—85
J. Hughes, Washington Univ.	43	42—85
G. W. Blair, Union	41	44—85
D. P. Hyland, Union	44	42—86
Robert S. Fisher, Colgate	42	44—86
H. W. Ekstrom, Dartmouth	41	46—87
Jack McAvoy, Dartmouth	49	38—87
H. V. Fritchman, Penn State	43	44—87
G. K. Parsons, Penn	45	42—87
E. D. Wheaton, Washington Univ.	43	44—87
John Hutchinson, Harvard	46	42—88
C. A. Elliot, Colgate	43	45—88
E. K. Smith, Colgate	45	43—88
R. M. Hitch, Yale	43	45—88
J. D. Stewart, Dartmouth	44	45—89
H. Parke, Ohio State	41	48—89
Jack Hubbard, Dartmouth	46	43—89
William K. Hayes, Georgetown	46	43—89
A. B. Loop, Ohio State	43	46—89
W. L. Sagendorph, Penn	44	46—90
F. B. Meade, Fort Wayne	42	48—90
E. E. Hewitt, Penn State	44	47—91
Alan Van Nostrand, Colgate	45	47—92
T. Wainwright, Cornell	48	44—92
Patrick Cohalan, Manhattan	47	46—93
R. Thompson, Washington Univ.	52	42—94
R. Kochental, Cornell	49	47—96

Team Standing.

PRINCETON.

C. Grace	77	J. Stevens	75
William Pond	78	W. Youngs	75
Total			305

GEORGETOWN.

M. McCarthy	75	John Foley	82
R. Manning	77	M. Flanagan	77
Total			311

YALE.

W. Lanman	79	L. Parker	77
W. Forrest	80	J. Roberts	78
Total			314

UNION.

R. Beale	78	J. Beale	77
A. Totten	82	G. Blair	85
Total			322

PENN.

R. Coltart	75	Al Brodbeck	79
F. Starr	85	E. Lisbenthal	84
Total			323

OHIO STATE.

A. Sargent	75	D. Orilvie	79
W. Shane	81	A. Loop	80
Total			324

HARVARD.

J. Filcon	82	J. Hutchinson	80
J. Morrill	81	G. Winston	83
Total			326

DARTMOUTH.

R. Rockwell	85	G. McLachlon	79
J. McAvoy	87	H. Ekstrom	87
Total			338

COLGATE.

R. Fisher	86	J. Nelson	79
E. Smith	88	C. Elliot	88
Total			341

WASHINGTON.

C. Hunter	81	E. Wheaton	87
J. Hughes	85	E. Thompson	94
Total			347

THREE TIE FOR MEDAL IN JUNIOR GOLF PLAY

Broschy, Kolnik and Tiso Shoot 75 Each in Met. Tourney at Salisbury.

Special to The New York Times.

GARDEN CITY, L. I., June 26.—Three youngsters all under eighteen years of age ended in a triple deadlock for the medal in the annual Metropolitan Junior Golf championship tourney over the Salisbury Country Club course here this afternoon. Each turned in a card of 75, topping a field of 550 starters, the largest number of youngsters to engage in a single tournament. Albert Broschy of Farmingdale, M. Kolnik of Yonkers and F. Tiso of New York went over the course in three over par.

Low medal honors in the subjunior event was won by J. Kolnik of Yonkers, who turned in an 81, while Gerry Laughlin of Brooklyn had a card of 82.

The juniors are under 18 years and the subjuniors under 14. One entry was that of little Charlie McCarthy, a six-year-old youngster, brother of Maurice McCarthy, the Long Island amateur champion. Little Charlie failed to qualify for the match play which starts tomorrow, but nevertheless played excellent golf for a slight youngster, who looked overburdened carrying a golf bag over his shoulder.

In the junior event thirty-two qualified for the match play which will continue throughout the week, all those finishing at 81 or better qualifying. The scores were exceptionally good, seventeen of the starters breaking 80, while among the subjuniors any card under a hundred enabled the player to qualify for the match play.

Cards of the leaders:

Out—									
Par	5	4	4	3	4	4	4	4	4—36
Broschy	4	3	5	4	5	4	4	5	4—38
Kolnik	5	4	4	4	4	5	4	4	4—38
Tiso	5	5	5	4	5	4	5	4	4—41
In—									
Par	4	4	4	4	4	3	5	4	4—36—72
Broschy	4	4	5	5	4	5	5	4	4—40—78
Kolnik	4	4	4	4	4	3	4	4	4—35—73
Tiso	4	5	4	4	3	4	3	5	4—36—77

The summaries:

Junior Qualifiers.

A. Broschy, Farmingdale	36	39—75
M. Kolnik, Yonkers	40	35—75
F. Tiso, New York	39	36—75
D. Bradford, Brooklyn	39	37—76
G. Chamberlain, Yonkers	40	36—76
B. Lanigan, Bronx, N. Y.	37	39—76
F. Coakley, Elizabeth, N. J.	41	36—77
S. Grauser, New York City	38	39—77
A. Artsis, New York	37	40—77
S. Schwartz, New York	40	38—78
S. Panek, Yonkers	40	38—78
P. Kern, Roslyn	43	35—78
E. Persichetty, New Dorp	39	40—79
J. Sicklari, Dongan Hills	41	38—79
W. Reavely, Lynwood, L. I.	40	39—79
H. Baron, East Hempstead	41	38—79
R. Landuren, Brooklyn	40	39—79
J. Petroski, Flushing	37	42—79
A. Rana, Hempstead	40	40—80
J. Bryanowski, Bayside	41	39—80
E. Hazard, Yonkers	39	41—80
M. Bardossi, South Jamaica	40	40—80
S. Nicholson, Glen Cove	41	39—80
S. C. Smith, Yonkers	40	41—81
T. Malone, Elizabeth, N. J.	41	40—81
J. Buckley, Port Chester	39	42—81
T. Broderick, South Jamaica	41	40—81
G. Rogers, Corona	40	41—81
M. Myklin, Yonkers	39	42—81
J. Parker, New Hyde Park	42	39—81
M. Jaffe, New York City	40	41—81
A. Quad, Valley Stream	40	41—81

Sub-Junior Qualifiers.

J. Kolnick	81	V. Tomeo	95
G. Laughlin	82	E. Simpson	97
R. Baer	83	W. Galenti	97
V. Joyce	83	W. Shanroth	97
R. Martin	86	E. Broderick	97
J. Sadowski	87	J. Shaw	97
F. Bontemp	88	W. Sobolaskey	97
E. Shultz	90	T. Short	97
W. Turness	90	B. Kauffman	98
H. Lobel	92	Beaumont	98
Ameuna	93	M. McCormick	97
M. Sbornovale	93	W. Dwornski	97
Paulert	94	E. Pazienzio	98
J. Bennewell	94	W. Gaucki	98
T. Kunnelling	95	C. Brady	98
S. Schrubolowski	94		

MISS ORCUTT VICTOR IN BUFFALO GOLF PLAY

Misses Collett and Van Wie Also Advance, Former Defeating Miss Beadlestone, 2 Up.

BUFFALO, N. Y., June 26 (AP).—Three favorites survived the first round of match play in the eighth annual invitation women's golf tournament at the Buffalo Country Club today, although one of the trio barely succeeded in edging out a victory.

Miss Glenna Collett of Providence, R. I., former national champion, won from Miss Alice Beadlestone of New York, 2 up. Miss Maureen Orcutt of Englewood, N. J., another favorite, turned in a card of 38 and eliminated Miss Maude Ross of Ottawa, Ontario, on the eleventh green, 9 and 7.

Miss Virginia Van Wie, Chicago star, who won the tournament last year, easily disposed of Miss Ann Jeannette Hunter of Pittsburgh, 8 and 6.

Tomorrow's pairings follow:

Miss Collett vs. Mrs. P. J. Mulqueen, Toronto.

Miss Orcutt vs. Miss Beatrice Gottlieb, New York.

Miss Van Wie vs. Miss Bernice Wall, Oshkosh, Wis.

Miss Peggy Watties vs. Mrs. L. W. Fredericks, New York.

Miss Phyllis Rifel, Wheeling, W. Va., vs. Mrs. J. W. Taylor, Evanston, Ill.

Miss Helen Paret, Ottawa, vs. Miss Helen Payson, Portland, Me.

Miss Edith Quier, Reading, Pa., vs. Miss Eileen Kinsella, Montreal.

Miss Louise Fordyce, Youngstown, Ohio, vs. Mrs. Joseph Roberts, Abington, Pa.

AL ESPINOSA WINS MID-AMERICAN GOLF

Scores 289 for 72 Holes, Leading Compston by Margin of Five Strokes.

BURKE AND DIEGEL EVEN

Tie for Third With 297—Farrell Shoots 303 to Share Ninth Place.

KANSAS CITY, June 26 (AP).—The title of mid-American open golf champion and a $1,500 purse went to Al Espinosa of Chicago here this afternoon when he waged an even battle with par 72 on the last eighteen holes of the difficult Lakewood course for a seventy-two-hole final of 289, five strokes ahead of the field.

Archie Compston, British nemesis of Walter Hagen two months ago, threatened until the last, finishing with Espinosa in par for 294 and second money, $900.

It was Al's scorching sub-par pace of 68 yesterday and the hole-in-one he recorded then that carried him along today with an unbeatable lead. Supremely confident following that screaming new course record, the sun-baked little veteran slipped to a 75 for the morning round, but came back after lunch to burn up the course again, going out in 33, two below par.

With the title and purse bagged Espinosa shot a trifle erratically coming home, getting a 39 on the 37 par round, which brought his total to exactly par.

Has Birdie on Eighth.

A screaming eagle shot on the par 5 500-yard No. 4 hole today attested to his steady nerve with victory in his grasp. He birdied the eighth and barely rimmed a long putt on the ninth.

Espinosa got away Sunday to a good, but not alarming, start of 74, with 71 as the medal score, then added 68, 75, 72 to score the 72 holes in just one over par 288, a new course record, as was his 68.

Compston always threatened, but had one bad round yesterday, which nearly blew away his chances. Paired with the redoubtable Walter Hagen, whom he bested 18 and 17 in their British match recently, Compston shot par 72 Sunday, then turned in a 77 yesterday, which though 5 over par was far better than Hagen's score. He shot nearly par golf today, 73-72, to finish.

Leo Diegel, New York, tied with Compston at lunch with 222, went out in par this afternoon, but blew up coming home with 40, which brought his total to 297 and into a tie for third with Jack Burke of Houston, Texas, who got two below par after lunch. Each collected $575.

Joe Kirkwood of Albany, Ga., the trick artist, went under par for a 71 on the final round that gave him 298 and fifth money. Ed Dudley, Los Angeles, with 299, was sixth. Anthony Manero of Fairview, N. Y., and Chester Beer of Bakersfield, Cal., tied for the next place with 302.

Farrell Collects $150.

Johnny Farrell, new national open champion, victor over Bobby Jones for that crown, found the assignment of playing thirty-six holes of scorching tournament golf on four successive days a bit difficult and dropped to 303, in a tie with O. B. Clark, Springfield (Mo.) medalist, and "Wild Bill" Mehlhorn for ninth. Farrell's trip down from Chicago was not wholly a pleasure affair and a chance to receive the plaudits of his mates, for he collected $150.

Other prize winners included J. H. Jones, Seattle, 304; Joe Turnesa, New York, 304; Rufus Stewart, Australia, 305; Henry Decker, Kansas City, 305; Walter Hagen, New York, 306; Phil Hessler, Bristow, Okla., 306; Aubrey Boomer, France, 307; Gene Sarazen, Rye, N. Y., 309; Dewey Longworth, Oakland, Cal., 311; Davis Sutherland, St. Louis, 312; Emmet Killian, Colorado Springs, 313; Horton Smith, Joplin, 313, and Roland Hancock, Wilmington, N. C., 314.

The summaries:

Al Espinosa, Chicago	70—72—289	
Archie Compston, England	36—72—294	
Ed Dudley, Los Angeles	74	79—72—299
Joe Kirkwood, Albany, Ga	75	76—71—298
Jack Burke, Houston, Texas	74	75—71—297
Leo Diegel, White Plains, N.Y.	75	40—75—297
Harry Cooper, Buffalo, N. Y.	77	76—73—301
Chester Beer, Bakersfield, Cal.	75	78—73—302
Anthony Manero, Fairview, N. Y.	76	74—70—302
Bill Mehlhorn, New York	76	78—74—303
Johnny Farrell, New York	78	75—74—305
J. H. Jones, Seattle	74	76—74—304
Joe Turnesa, New York	77	78—73—304
Rufus Stewart, Australia	76	40—76—305
Walter Hagen, New York	77	78—75—306
Aubrey Boomer, France	76	78—75—307
Gene Sarazen, Rye, N. Y.	78	75—75—309
Dewey Longworth, Oakland, Cal.	77	78—75—311
Davis Sutherland, St. Louis	79	76—77—312
Morton Smith, Joplin, Mo.	79	78—76—313
Roland Hancock, Wilmington, N. C.	78	80—78—314
Tobe McDonald, Chicago	78	78—77—313
Ed Gayer, Chicago	78	42—80—321
Mike Turnesa, Elmsport, N. Y.	78	42—80—322
John Manion, St. Louis	40	44—84—324
C. Anderson, Venice, Fla	41	40—81—325

Two English Women Golfers Play Today For French Title; Mlle. Chaume Put Out

CHANTILLY, France, June 26 (AP).—Two Englishwomen, Miss Molly Gourlay of Camberley Heath and Mrs. Percy Garon of Thornton Park, will clash tomorrow for the French women's golf championship.

In the semi-finals late today Miss Gourlay eliminated Mrs. P. L. Payne of Addington, another Englishwoman, 6 and 5, and Mrs. Garon defeated Diana Esmond, a resident of Chantilly but of British parentage and descent, by the same score.

Earlier in the day Mrs. Garon had defeated the 1927 titleholder, Mlle. Simone Thion de la Chaume, 4 and 3, in one of the biggest upsets of the tournament. Mrs. Garon previously had eliminated Manette Leblan, winner of the British women's championship.

Mlle. Chaume disappointed French crowds who had counted upon her keeping the title in France. She was not up to her usual form and was no match for Mrs. Garon.

Mlle. Chaume's defeat left France without a representative in the semi-finals, for Miss Esmond, under the rules, was playing for England. The rules provide that where two sisters, living in a foreign country, are entered in the tournament, one plays for her native and the other for her adopted country. Miss Esmond's sister, Sybil, playing under French colors, was eliminated in the present tournament in an early round.

MISS JENNEY LOSES IN GREENWICH GOLF

Defeated by Mrs. Renwick, 1 Up, in Westchester and Fairfield Women's Tourney.

MRS. LAPHAM IS PUT OUT

Miss Parker Triumphs Over Defending Champion, 5 and 4, In Second Day's Play.

Special to The New York Times.

GREENWICH, Conn., June 26.—Two upsets occurred in the second day's play of the six annual Westchester and Fairfield Women's Golf Association tournament at the Greenwich Country Club today. One was the defeat of Miss Marie Jenney of the Hudson River Country Club, holder of the women's metropolitan championship and the Westchester and Fairfield championship in 1925, by Mrs. John Renwick of the Bedford Golf Club. The other was Miss Martha Parker's victory ove. Mrs. John Lapham, the defending champion.

Miss Jenney lost her match on the eighteenth hole when she drove off the tee against a wire fence which protects the green, and she was obliged to play her next shot out on the fairway, thereby losing a stroke. Up to this time Miss Jenney had been playing unusually good golf. Mrs. Renwick won the match 1 up.

Miss Parker Plays Well.

Miss Parker in her match with Mrs. Lapham was particularly good in her strokes and scored an easy victory, 5 and 4. Another feature match in the championship sixteens was that of Mrs. Edward Stevens and Mrs. Arnold Jackson, both of Greenwich, the former triumphing, 5 and 4.

Miss Jenney and Mrs. J. J. Thomson of Siwanoy C. C., who tied twice for the qualifying medal yesterday, each having a 91 in the morning and again in the afternoon, will probably meet today to decide medal honors.

In the approaching and putting competition this afternoon Mrs. E. H. Arnold of Greenwich was the winner by a score of 8. Mrs. Renwick and Mrs. Thomas Hucknall of Ridgewood tied for second place, each having a score of 9. In the play-off Mrs. Renwick was the winner.

Driving Test Today.

Tomorrow afternoon there will be a driving competition. The tournament will not be completed until Friday.

The summaries:

First Sixteen—Mrs. John Renwick, Bedford, defeated Miss Marie Jenney, Hudson River, 1 up; Miss Martha Parker, Westchester Hills, defeated Mrs. John Lapham, Woodway, 5 and 4; Mrs. Edward Stevens, Greenwich, defeated Mrs. Arnold Jackson, Greenwich, 5 and 4; Miss Emily Rockwood, Westchester Biltmore, defeated Mrs. Hugh McDonald, Scarsdale, 9 and 8; Mrs. J. J. Thomson, Siwanoy, defeated Mrs. Harold Minott, Mount Kisco, 5 and 2; Mrs. C. S. Fraser, Wykagyl, defeated Mrs. Charles Stout, Apawamis, 5 and 4; Mrs. Thomas Hucknall, Ridgewood, defeated Mrs. C. A. Bienfait, Apawamis, 6 and 5; Mrs. C. Singer, Westchester Biltmore, defeated Mrs. Basil Harris, Apawamis, 8 and 7.

Second Sixteen—Mrs. D. M. Willard, Winged Foot, defeated Mrs. Charles Slosson, Greenwich, 6 and 5; Mrs. G. Quirk, Greenwich, defeated Miss Mabel Benedict, Hudson River, 6 and 5; Mrs. G. S. Studwell, Ardsley, defeated Mrs. Myra D. Paterson, Westchester Biltmore, 5 and 4; Mrs. A. N. Benedict, Hudson River, defeated Miss Priscilla Choate, Mount Kisco, 4 and 3; Mrs. Lewis G. Young, Hudson River, defeated Mrs. Edgar T. Arnold, Greenwich, by default; Mrs. Wilbur Cook, Greenwich, defeated Mrs. E. A. Fitch, Hudson River, by default; Mrs. George Beavers, Ardsley, defeated Mrs. Anthony Bassler, Westchester Biltmore, by default; Mrs. Nash Rockwood, Westchester Biltmore, defeated Mrs. Rockwell Kent, Grassy Sprain, 2 up.

Third Sixteen—Mrs. T. M. Holmes, Ardsley, defeated Mrs. Henry Edson, Round Hill, 4 and 3; Mrs. C. H. Bacon, Scarsdale, defeated Mrs. Leonard Otten, Scarsdale, 1 and 4; Mrs. Moore, Wee Burn, defeated Mrs. Douglas Welsh, Scarsdale, by default; Mrs. Alexander Walker, Apawamis, defeated Mrs. Charles Townsend, Ardsley, 4 and 3; Mrs. F. K. Keane, Westchester Biltmore, defeated Mrs. Frank Page, Greenwich, 6 and 4; Mrs. H. Stewart Green, Apawamis, defeated Mrs. Henry Fletcher, Greenwich, 1 up; Mrs. John Sterling, Greenwich, defeated Mrs. Harry Noonan, Westchester Biltmore, 5 and 4; Mrs. G. N. Shafer, Ardsley, defeated Miss Helen Minate, Mt. Kisco, 1 up, at the nineteenth hole.

Fourth Sixteen—Mrs. H. Hildebeck, Woodway, defeated Mrs. R. Metford, Greenwich, 1 up, at the twentieth hole; Mrs. W. G. Horton, Woodway, defeated Mrs. W. N. Bannard, Ardsley, 5 and 4; Mrs. George Sheldon, Siwanoy, defeated Miss Julie Carlen, Greenwich, 4 and 3; Mrs. John Crumelin, Siwanoy, defeated Mrs. H. Mitchell, 6 and 5; Mrs. H. S. McKim defeated Mrs. Wallace White, 4 and 3; Mrs. W. Hunsate defeated Mrs. P. D. Shumade, 2 and 1; Mrs. W. K. Loomis defeated Mrs. Charles Wright, 4 and 3.

YACHTING TROPHY AWARDED TO TYCOON

Vice Commodore Waldrich Declines Baker Cup Won in N. Y. Y. C. Regatta.

CONCEDES RACE TO RIVAL

Declares His Yacht Valiant Was Fairly Beaten by Mallory Entry on Time Allowance.

Special to The New York Times.

NEWPORT, R. I., June 26.—Had it not been for an expression of high sportsmanship in connection with yesterday's contest, today would have been a dull one for the mariners of the New York Yacht Club fleet, as fog blanketed Narragansett Bay from dawn to dark and not an anchor was raised.

In the forenoon, however, Vice Commodore Winthrop Waldrich came ashore and created considerable stir by declining to accept the Race Committee's award to his Valiant of the Baker Cup in yesterday's race, declaring that his yacht was beaten fair and square by the Tycoon, and that the trophy should go to Clifford D. Mallory of Greenwich, Conn. So far as is known this is the first time, certainly in recent years, that any yacht owner has put away a yachting crown.

A meeting of the two skippers with the Race Committee was called and the club officials agreed to change their figures and give the race to the Tycoon on time allowance.

The owners of the three Class M yachts—Vice Commodore Aldrich, former Commodore Harold S. Vanderbilt of the Prestige and Chandler Hovey of Boston of the Chiora, with the Mallory of the Tycoon, had started yesterday's race on what was a gentleman's agreement and without any regard for the whistles and signals of the Race Committee.

The Prestige and Chiora waited twenty minutes for the Valiant. Then the Tycoon, which had just arrived from New London, came along and wanted to start in that class, to which all hands agreed.

Half an hour after the regular signals for these boats had been hoisted, Commodore Vanderbilt signaled to his rivals, and off they went. When the committee made up its summary, which was posted two hours later, it timed the start of the Tycoon ten minutes ahead of the M class yachts. The new twelve-meter beat the Chiora to the outer mark and was close enough to the Valiant to win on her time allowance.

Nor was this the only piece of good sportsmanship in the race, for it appeared that when the two Harding boys on their recently acquired forty-footer Pampero could not hoist the top sail, Captain Hollard S. Duell on the Rowdy hauled his down in order that the two yachts might sail on even terms as to canvas.

Much of the interest in today's aftermath discussion was in regard to the fast showing of the big sloop Black Shear, formerly the Katoura. She will be started with her two old rivals, the Vanitie and Resolute, in the race tomorrow with a chance of retrieving her lost laurels.

If the race tomorrow is also called off, the series will end with a single contest.

LAPHAM WINS TWICE IN CONN. TITLE GOLF

Conquers Jarvis, Medalist, 2 Up, in First Round—Beats Larsen, 5 and 3.

Special to The New York Times.

STAMFORD, Conn., June 26.—David Lapham, 17-year-old Hotchkiss school golfer and member of the Home Club, was the sensation of today's play in the twenty-ninth annual championship of the Connecticut Golf Association at the Woodway Country Club here.

Lapham, whose mother, Mrs. John H. Lapham of New Canaan, is the former women's Westchester-Fairfield Golf Association champion, defeated the medalist, Frederick Jarvis Jr. of Hartford 1, 2 up in the first round this morning, and then went on in the afternoon to conquer V. F. Larsen of Racebrook, 5 and 3.

In his morning round against Jarvis, Lapham shot a 74, which is three over par for the course. In the afternoon match he was two over par when he won on the fifteenth hole.

Paul Haviland of Brooklawn, former Yale star, Johnny Sill of Mill River, Sam Pierson of the Home Club, A. C Giles of Wee Burn, 1926 State champion, and W. Parker Seeley of Brooklawn, were among the survivors at the end of the second round tonight.

The summaries:

First Round—David Lapham, Woodway, defeated Fred Jarvis, Goodwin Park, 2 up; S. N. Pierson, Woodway, defeated J. T. L. Hubbard, Brooklawn, 3 and 2; W. J. Sweeney, Shuttle Meadow, defeated P. Rothwell, Wanamoisett, 2 up; D. D. Ross Sequin, defeated J. Alvord, Greenwich, 4 and 3; John Sill, Mill River, defeated E. S. Bresnan, Wee Burn, 8 and 7; Paul Haviland, Brooklawn, defeated George Smart, Wethersfield, 4 and 3; Robinson Cook, Hartford, defeated Dr. W. D. MacDonald Woodway, 3 and 4; D. F. Wheeler Jr., Brooklawn, defeated H. S. Kay, Greenwich, 1 up; C. W. Birch, Hubbard Heights, defeated C. W. Page Jr., Hartford, 1 up (19 holes); A. C. Giles, Wee Burn, defeated Frank Daley, Hubbard Heights, 3 and 2; V. R. Larsen, Racebrook, defeated R. R. Lee Jr., Wridgewood, 2 and 1; O. C. Eiwell, New Haven, defeated H. N. Morton, Hubbard Heights, 3 and 1; A. Lefevre, Shorehaven, defeated R. N. Grant, Goodwin Park, 1 up (19 holes); W. Parker Seeley, Brooklawn, defeated M. M. Hildebeck, Woodway, 2 up; Harold Hayes, Wee Burn, defeated R. H. Lockhart, Brooklawn, 1 up; A. Morrell, Greenwich, defeated E. Brainard, Wee Burn, 1 up.

Second Round—Lapham defeated Larsen, 5 and 3; Sill defeated Hayes, 5 and 3; Sweeney defeated Birch, 4 and 3; Ross defeated Wheeler, 7 and 6; Haviland defeated Lefevre, 3 and 1; Seeley defeated Cook, 3 and 2; Giles defeated Elwell, 5 and 3; Pierson defeated Morrell, 3 and 1.

HIRST WINS WITH A 77.

Takes Golf Honors in the Tobacco Growers' Annual Tourney.

Special to The New York Times.

WHITE PLAINS, N. Y., June 26.—Turning in a low gross score of 77, Harry L. Hirst of Philadelphia won the fifth annual golf tournament of the United States Tobacco Growers' Association at the Metropolitan Country Club here today.

Low net was won by Victor Fassler of Hartford, with a score of 92—26—66. Second low net went to R. B. Gryzmish of Boston. His score was 80—22—67.

The summaries:

Victor Fassler, Hartford ..... 92—26—66
R. B. Gryzmish, Boston ..... 80—22—67
George Beyea, New York ..... 83—15—68
James Porter, Newark ..... 87—15—68
Percival Lowe, Boston ..... 87—15—68
A. W. Roberts, New York ..... 87—16—71
A. H. Greatz, New York ..... 86—14—72
Thomas Smith, Springfield, Mass. ..... 92—20—72
R. L. Smith, Springfield, Mass. ..... 98—26—72

Toro and Misstep to Meet Again.

CHICAGO, June 26 (AP).—Toro, winner of the American and Latonia Derbies

Harvard Captain, Whitbeck, Loses in College Tennis

For inside information on comfortable Summer clothing—look at the lining!

Half lined coats for warm weather—

Quarter lined for warmer weather—

No lining at all for warmest weather.

In other words:

Light weight fancy worsteds and blue serges—

Lighter tropical wool crashes and cheviots—

Lightest linens and worsted batistes.

Other coolers include blazers, linen knickers and flannel trousers.

ROGERS PEET COMPANY

Broadway at Liberty | Broadway at Warren | Broadway at 13th St.

Herald Sq. at 35th St. | "Six Convenient Corners" | Fifth Ave. at 41st St.

Tremont at Bromfield Boston, Massachusetts

STEARNS KNIGHT

Factory, Executive Exhibition Cars

Practically New! Exceptionally Low Price!

Trades Accepted—Low Terms

Stearns-Knight Sales Corp.

216 W. 57th Circle 8700

AQUEDUCT RACES

$5,000 Steeplechase

Carbuncle Handicap

And 4 Other Thrilling Contests TODAY

FIRST RACE AT 2:30 P. M.

SPECIAL RACE TRAINS leave Penn. Station, 32d St. and 7th Ave., also from Flatbush Ave., Brooklyn, at 12:30, 1:00, 1:30, 1:55 P. M. Special Car Reserved for Ladies on all Race Trains. Also reached via Brooklyn "L" to Greenwood Ave. Station and by trolley. GRAND STAND, $3.85, including Tax.

Sat., June 30, $25,000 DWYER

Golf Club

Near New York City . . . Cooperatively owned . . . Moderate investment and annual dues . . . Membership now forming . . . Interest invited from men of discriminating tastes.

Write

ADMISSIONS COMMITTEE

Box Y2265 Times Annex

MADISON SQUARE GARDEN

THURSDAY, JUNE 28th

MAIN BOUT—10 ROUNDS

TOMMY LOUGHRAN vs. ARMAND EMANUEL

SEMI-FINAL—10 ROUNDS

Tiger Payne vs. Joe Monte

Ook Till vs. Sonny Jim Williams—10 Rds. Special Bout: Geo. Hoffman, A. A. U. Champ, vs. Vinko Jakasse—4 Rounds. Frankie Crawley vs. Harry Devine—4 Rds. Adms. $1, Res. $2, $3, $5, $7, $10. Plus Tax

ALL NEWS OF BOATING is fully covered by experts in The New York Times. Throughout the season all yachting and boating events are reported in detail. Twice a week The Times features on a sports page news of yachts and yachtsmen and on Sunday the week's news of boating is reviewed.

WHITBECK PUT OUT OF COLLEGE TENNIS

Fights Great Battle in Title Event but Bows to McElvenny of Stamford.

VAN RYN MOVES AHEAD

Conquers Bowden of Columbia in Straight Sets—Herrington Also a Victor.

By ALLISON DANZIG.

Special to The New York Times.

PHILADELPHIA, June 26.—One of the most remarkable rallies ever staged on a tennis court barely fell short of bringing about the first reversal in the intercollegiate championship this afternoon during the second day of play at the Merion Cricket Club.

Brainard H. Whitbeck Jr., captain of the Harvard team, made this notable pull-up, and his failure to consummate it with victory was as heart-breaking an experience as has been undergone by a college youth in this tournament in many a year.

Opposed to Ralph McElvenny of Stanford, one of the favored contenders, the Harvard captain apparently was on his way toward headlong defeat. In hardly more than fifteen minutes McElvenny swept through the first nine games, pulverising the ball with his roundhouse forehand drive and holding such absolute away that Whitbeck did not appear to have the ghost of a chance.

Small Chance of Winning.

How could he win when he couldn't get near the ball or handle its blistering pace?

It was with the score of 0—3 against him in the second set that the Harvard captain, who hails from Bronxville, N. Y., launched the stirring rally that was to grip the gallery and excite it to the first frenzied applause of the tournament.

Steadying in control and putting up a defense that converted apparent winners for McElvenny into points for himself, and going to the net for beautiful cross court volleys, Whitbeck checked the momentum of his opponent's attack, and then drew the sting from McElvenny's forehand as the Stanford youth began to lose confidence.

Four games in a row went to the Harvard lad. It was only by the margin of a point that he failed to add a fifth, and after McElvenny had gone ahead again at 5—4, Whitbeck chained the lightning of his strokes and let loose with some backhanders that were even more illuminating to run out the three next games for the set to square the count at one set each.

It seemed almost unbelievable. It was as though the Harvard crew had cut down Yale's lead of nine lengths and drawn up on even terms on the Thames.

Whitbeck on the Defensive.

The third set got under way and McElvenny, as game and fine a sportsman as is to be found in the championship, opened up with a cannonading that had Whitbeck reeling, to take the first two games. Again the Harvard youth showed his mettle by applying his finest tennis of the match.

Lobbying perfectly to stop the other's rushes to the net, making one difficult save after another and scoring on backhand passing shots and block volleys, he ran five games in a row with a commanding lead of 5—2.

McElvenny seemed hopelessly beaten. He was angling his strokes too wide, landing in the net repeatedly and, twice in a single game he misjudged two returns of service and let the ball go past him to count well inside the base line.

Apparently he was at the end of his resources, but if the Stanford youth seemed tired so was Whitbeck, and he did not have enough left in reserve to hold off the onslaught that McElvenny now let loose.

Games Are Hard Fought.

Game after game went to the Westerner, games that were marked by the most desperate give and take and that saw McElvenny ram home winners in spite of the other's energetic court covering.

Unable to stem the tide from the back court, Whitbeck constantly sought to get to the net, but he was tied up in knots and passed there almost every time. Before the gallery could hardly realise what had happened, the Californian had saved himself from the jaws of defeat and taken five games in a row to win the match at 6—0, 5—7, 7—5.

This match was the only one of the day in which a seeded player found himself in jeopardy of defeat and nightfall found all right of the favorites left in the running, with the field cut down to fourteen survivors from the original.

John Van Ryn of Princeton, the top ranking contender, and Alan Herrington reached the quarter-finals and will meet on Thursday. The others are a round behind.

Seligson to Face McCauliff.

In the upper half with Van Ryn and Herrington, are Julius Seligson of Lehigh, Eugene McCauliff of Fordham, Harris Coggeshall of Grinnell and John Westley of Stanford, who will meet in the order named tomorrow, beginning at 3 o'clock.

In the lower half are Berkely Bell of Texas and Edward G. Tarangioli of N. Y. U., McElvenny and Emmett Pare of Georgetown, Ben Gorchakoff of Occidental and Maurice Bayon of Tulane and Gabriel Lavine of Pennsylvania and Kenneth Appel of Princeton.

Van Ryn eliminated Columbia's last representative when he defeated Frank Bowden at 6—0, 6—2. Bowden did not play his best tennis until the second set, but even his best was not good enough to extend a player with so thoroughly sound an all around game as Van Ryn possesses.

Herrington put out Gus Fenzer of Florida, and he had no sinecure. Feuser, an extremely active and quick-moving youth, was always a threat when he came to the net and his forehand was not to be trifled with. He led at 5—3 in the second set and Herrington had to use his Johnstonian forehand for all it was worth to prevent the play from going to a third chapter, winning at 6—4, 7—5.

Seligson was much too steady and too heady in his driving for Donald Cram of Vanderbilt, who got only five games.

McCauliff, who meets the Lehigh youth tomorrow, disposed of W. B. Craft Jr. of Pennsylvania in set 6—4, 6—2. Tarangioli gained a commendable victory in defeating Louis Ferguson at 6—1, 6—4, though the Texan showed little else besides a good service.

Bell and Pare, two of the youngsters who are making their first bid for the intercollegiate title, showed plenty in winning their matches to warrant their opponents taking them seriously. Bell was going like a Texas cyclone in defeating McCook Reed of Yale at 6—1, 6—1, serving an average of two aces a game, volleying irresistibly and blazing away with his forehand in a manner to surprise those who have thought him only a chopper.

Pare's exhibition against George Laborde of Wisconsin, whom he beat at 6—1, 6—0, was one of the smoothest pieces of work seen here. The Georgetown youth handles his racquet as though he was born with it in his hand, and his backhand is an eye opener when you can see it. McElvenny will have his work cut out to get by him tomorrow.

The summaries:

Singles.

Second Round—Donald Cram, Vanderbilt, defeated David Freeborn, Wisconsin, 6—0, 6—1; Hugh Dunlop, Texas, defeated C. B. Hammill, Swarthmore, 6—2, 6—3; Emmett Pare, Georgetown, defeated Leonard Chamberlain, Tulane, 6—3, 6—1.

Third Round—Julius Seligson, Lehigh, defeated Cram, 6—2, 6—2; Eugene McCauliff, Fordham, defeated W. Graham, Penn., 6—4, 6—2; Harris Coggeshall, Grinnel, defeated Dunlop, 6—3, 6—2; John Wheatley, Stanford, defeated George J. Jennings, Armour Tech., 5—7, 6—3, 6—2; Berkley Bell, Texas, defeated McCook Reed, Yale, 6—1, 6—1; Edwin G. Tarangioli, N. Y. U., defeated Louis Ferguson, Texas, 6—1, 6—4; Ralph S. Elvenny, Stanford, defeated Brainerd H. Whitbeck Jr., Harvard, 6—0, 5—7, 7—5; Pare defeated George Laborde, Wisconsin, 6—1, 6—0; Maurice Bayon, Tulane, defeated Howard Kay, Texas, 6—3, 6—0.

Fourth Round—John Van Ryn, Princeton, defeated Frank Bowden, Columbia, 6—0, 6—2; Alan Herrington, Stanford, defeated Gustave Feuer, Florida, 6—4, 7—5.

Doubles.

First Round—D. P. Reed and Irwin Powell, Princeton, defeated R. Chase and B. G. Calvert, Williams, 6—2; Bowden and Frank Scherr, Columbia, won from A. W. Augustadt and R. J. Harley, Juniata, by default; McCauliff and Tom Donohue, Fordham, won from William F. Dalton and William Ellis, Pennsylvania, by default; McElvenny and Herrington, Stanford, won from Halliday and J. Debeau, Dartmouth, by default; Richard Hoops and Martin Hoke, California, defeated Craft and W. A. Stanger Jr., Pennsylvania, 6—3, 6—3; Arthur Wright and McCook Reed, Yale, won from Francis Kane and Ted Griffin, Holy Cross, by default.

Second Round—Van Ryn and Kenneth Appel, Princeton, won from J. D. Sass and Ed Heisler, Dartmouth, by default; Ralf and Key Texts, defeated R. Halstead and B. M. Levine, Cornell, 6—2, 6—2; Fred Meumer and Pare, Georgetown, defeated C. R. Miller and Henry L. Hoge, Gettysburg, 6—2, 6—3; Whitbeck and Malcolm T. Hill, Harvard, defeated Seligson and A. W. Trumbull, Lehigh, 6—3, 6—4; Harry Wolf and T. Hanks, Williams, defeated Edwards and Melville Grill, Columbia, 6—2, 6—1; William Cities and Thomas Cilines, St. Xavier, defeated Andrew B. Bicket and John P. Custer, Cornell, 6—2, 8—6; W. M. Brandt and Berkley Riordon, Drexel, won from J. N. McBride and Christopher Cellen, Georgetown, by default; Robert McMillan and Lafayette Hamilton, Wesleyan, defeated George Johnson and Hamilton, Haverford, 6—2, 3—6, 6—1; McCauliffe and Donohue defeated Bowden and Schorn, 6—3, 6—3; McElvenny and Herrington defeated Hoops and Hokes, 8—6, 6—3; Wright and Reed defeated C. R. Appel and H. W. Kohler, F. and M., 6—2, 8—7, 6—4; Chamberlain and Bayon, Tulane, defeated H. J. King and Julius Rosenthal, Fordham, 12—10, 6—2.

MISS HICKS GOLF VICTOR.

Leads Field in Women's One-Day Play at Salisbury.

Miss Helen Hicks of Salisbury turned in the best low gross and the best low net scores in the women's one-day golf tournament at the Rockaway Hunting Club yesterday. Miss Hicks's gross was 85, and her net was 85—3—82.

A field of forty-five started in the tourney, but only eleven cards were turned in. Miss Dorothy Don and Mrs. J. V. Brundage with 93—6—87, and 98—11—87, respectively, were tied for second low net.

The summaries:

Miss Helen Hicks, Salisbury	85	—3—82
Miss Dorothy Don, Old Country	93	—6—87
Mrs. J. V. Brundage, Pomonok	98	—11—87
Mrs. S. Hazleton, Lenox Hill	94	—6—88
Mrs. C. McWilliams, Rockaway	95	—6—89
Mrs. H. Rosenberg, Inwood	97	—7—90
Miss Dyer, Richmond County	105	—14—91
Miss Martha Kinsey, Cherry Valley	91	—0—91
Miss Collingwood, Richmond County	107	—15—92
Miss G. H. Boyce, Pomonok	115	—21—94

Sports of the Times

By JOHN KIERAN.

If they use any judgment at all, George Godfrey and Johnny Risko will come into the ring at Ebbets Field this evening with raincoats, hip boots and umbrellas. It's time to get this bout over with, rain or no rain. The weather man has scored two knockouts already.

Provided a sufficient number of spectators can be persuaded to carry umbrellas with them to the ball park, probably it won't rain at all. That will be quite all right with Signor Fugazy, the promoter, and the umbrellas will come in handy in case the fans want to argue about the decision when the fight is over. They usually do. In a ringside argument after the recent Laizo-Lomski fight, a spectator scored a telling blow with a malacca cane, but the police penalized him for unnecessary roughness. An umbrella is a much more humane weapon.

Opinion with regard to this bout is very much divided. Some think that George Godfrey, the leaping Leopard from Leiperville, will slam Johnny Risko around the ring with great gusto. The Godfrey adherents insist that the leaping Leopard has been going along under wraps in most of his bouts, because if he fought at top speed he would run out of opponents. Or to put it another way, opponents would run out on him. Nobody would fight him for fear of being slaughtered on the spot.

There's nothing new about this story. The same tale was in circulation a few years back with Harry Wills as the hero. Probably the original plot can be found in Grimm's Fairy Tales.

Risko Ready to Risk It.

Johnny Risko is frankly a skeptic about such things. The Godfrey legend leaves him cold, but not with fright. The bounding baker boy from Cleveland has fought practically all the big fellows of the pugilistic trade, and he did fairly well in the exchange of hooks and jabs. The lighter lads bothered him more than the lumbering heavyweights. Tommy Loughran twice outpointed him, for instance, and ringside spectators say that Risko was being well peppered by Jimmy Slattery last year when the referee stepped in and gave Slattery the bout on a foul.

Mixing it with the heavier set, Risko lost a close decision to Tom Heeney, but caught the eyes of the judges in his bouts with Jack Sharkey and Paulino, the battered Basque. He really likes to play around with the big boys. Few of them can move around fast enough to hit him a solid blow. By the same token, they aren't fast enough to avoid the barrage of fairly hefty swings that Risko turns loose in the course of an evening's entertainment.

The jolly baker isn't a Dempsey for punching or a Corbett for boxing, but he has a durable chin and a stout heart. Godfrey may beat him, but he won't scare him to death. In prospect, it looks like a fairly even fight.

Bad News.

It's a disappointment to discover that the Navy will not have a crew in the Olympic trials on the Schuylkill. The Annapolis varsity boat came down the river at Poughkeepsie dragging an anchor, but the junior varsity rowed a stirring race, and it was thought that "Old Man" Glendon would be able to send a fine sprint crew to Philadelphia by combining the best men in the two boats or by using the junior varsity without any change in the seating list.

As matters stand now, the leading candidates for Olympic honors are Yale, California and Columbia. They are three great crews, and it's a stroke of luck to have them on the water in an Olympic year. Practically the same Columbia and California crews have raced each other three times on the Hudson at Poughkeepsie, once as freshmen and twice as varsity oarsmen. The Columbia lads won "way off" as freshmen and scored another victory in the varsity race last year, but this year the Californians swept down the river to a rousing triumph and a new record.

Glendon's sweepswingers were only half a length back, however, and they still think they can reverse the verdict on the Schuylkill at 2,000 meters. Then there's Yale to consider. The boys from New Haven defeated Columbia on the Schuylkill early in the season. Less than a week ago they rowed to a lop-sided victory over Harvard. More than a few rowing fans expect Yale to beat both Columbia and California at Philadelphia.

A Yale crew won the Olympic championship at Paris in 1924 and another Yale crew aims to win the Olympic championship at Amsterdam.

Brisk Competition.

The rowing situation recalls the fact that, so far in the campaign, this has been a great season for brisk competition all the way along the line. No Poughkeepsie regatta ever held more thrills than last week's naval battle in a drenching rain. If the Harvard-Yale race was a walkaway, at least it brought out the fact that Yale has a wonderful crew and, with California and Columbia getting ready for the Schuylkill trials, another stirring struggle is in prospect.

The British open championship was one of the high lights of the season with Walter Hagen, baffled and badly beaten by Compston in an exhibition match, romping down the last fairway to an amazing victory. The United States open championship at Olympia Fields was another thriller. Johnny Farrell, apparently beaten at the end of the first round, tied with Bobby Jones at the end of four rounds and was one stroke in the lead at the end of six rounds. Roland Hancock, an "unknown," had the championship within his grasp and tossed it away on the last two holes.

More of the Same.

The Grand National Steeplechase at Aintree was one of the most picturesque contests in the history of the turf with Tipperary Tim, a 100 to 1 shot, galloping home in front when Billy Barton, the American jumper, stumbled after clearing the last jump. They were the only jumpers to finish out of a field of forty-two starters.

Getting closer to home, the Yankees have been making a runaway of the pennant race in the American League, but the bitter battle in the National League more than makes up for it. At least five teams still have a fair chance to step out and grab the pennant, and that doesn't include the Pirates, last year's pennant winners. If Pittsburgh is included, there are six teams in the race.

With the Olympic Games, the Davis Cup matches and the football campaign still to come, 1928 bids fair to be a banner season in the history of sport.

HEYDEN WINS TWICE IN BROOKLYN TENNIS

Argentinian Puts Out Backe and Tyler to Reach Kings Co. Quarter Finals.

LEWIS HAS HARD BATTLE

Beats Muller After Losing First Set —Kurzrok, Onda, Nannes, Phillips and Cawse Also Advance.

Eight matches were played yesterday at the Ridge Club in Brooklyn in the Kings County tennis championship tournament and seven of the eight places in the quarter-final bracket were filled. Luis Heyden, the Argentine Davis Cup player, was the day's only double winner. The six others to reach the round before the semi-final were Lawrence Kurzrok, Saduka Onda, Casper Nannes, Russell Phillips, Alfred J. Cawse and Richard Lewis.

Heyden completed his third round match with Earl Backe, which had been halted Sunday by rain, by finishing strongly to win, 7—9, 6—3, 6—0. Heyden then went on to eliminate N. D. Tyler with the loss of only one game.

Lewis was the only one to reach the quarter-finals who was forced to go to extra sets yesterday. He was pitted against Chester Muller who got off to a fine lead with an 8—6 victory in the first set. But Lewis had more reserve power than Muller and breezed through the last two sets, 6—1, 6—2.

The summaries:

Third Round—Louis Heyden defeated Earl Backe, 7—9, 6—3, 6—0.

Fourth Round—Lawrence Kurzrok defeated C. Schuyler Wert, 6—4, 6—3; Casper Nannes defeated George Blair, 6—2, 6—2; Heyden defeated N. D. Tyler, 6—4, 6—0; Saduka Onda defeated William V. Eisemin, 6—1, 6—3; Russell Phillips defeated Melville Hicks, 6—1, 6—0; Alfred J. Cawse defeated Ted Ernst, 6—4, 6—1; Richard Lewis defeated Chester Muller, 6—8, 6—1, 6—2.

THOMAS AND HART WIN IN JUNIOR TENNIS PLAY

Eliminate McCabe and Jones in Third Round of Eastern Title Tourney—Other Results.

Two seeded players were eliminated from the junior tournament in the only two third-round matches played yesterday at the West Side Tennis Club in Forest Hills in the Eastern junior and boys' tennis championships. It took seeded stars to dispose of them as Walter Thomas, No. 1, defeated Gibson McCabe, No. 3, and Stanley Hart, No. 4, conquered David Jones, No. 3.

The summaries:

Junior Championship.

Second Round—Walter Thomas defeated Harold Geskin, 6—0, 6—0; John Talbot defeated Norman Hallahi, 6—2, 6—1; J. Polstein won by default from Francis Butterfield; S. Morganstern defeated S. Davenport, 6—4, 7—5; Nathan Alexander defeated Michel Rosenbaum, 6—3, 6—0; Edward Stern defeated Jerome Allen, 7—5, 6—1; Howard Boyer defeated A. Myers, 6—3, 6—3.

Third Round—Thomas defeated Gibson McCabe, 6—3, 7—5, 6—2; Stanley Hart defeated David Jones, 6—4, 6—4, 6—3.

Boys' Championship.

First Round—S. Donovan defeated Richard Dibbens, 6—3, 6—2; Harold Kenney defeated Franklin Whitbeck, 7—5, 6—2; Robert Schneth defeated Elliott Jackson, 6—4, 6—1.

Second Round—John Wallace defeated Albert Moore, 6—1, 6—4; Donovan defeated Derbigny, 6—2, 6—3; Mesney defeated Schneth, 6—3, 6—0; W. Roschild drew a bye.

MRS. FALK PUT OUT OF TENNIS TOURNEY

Eliminated in Third Round of Apawamis Matches by Mrs. Greene, 6-4, 6-4.

Special to The New York Times.

RYE, N. Y., June 26.—Mrs. E. H. Falk, a seeded player, was eliminated in the third-round competition in the Apawamis women's invitation tennis tournament here today when Mrs. H. S. Greene defeated her after two hours of battling, 6—4, 6—4. Even though the sets were completed in standard figures, nearly every game went to deuce.

Both players stayed in backcourt for most of the match and they blasted away with smashing forehand drives that kept each skipping from side to side of the court. At critical times Mrs. Greene rushed the net and usually managed to pound the ball out of the reach of her adversary.

Not content with this strenuous exhibition, Mrs. Greene hastened away immediately after her match for eighteen holes of golf at Greenwich. She returned in time for the doubles in the afternoon, when she paired with her sister, Mrs. Small, to defeat Miss Post and Mrs. Helms, 6—2, 6—3.

Matching Mrs. Greene in the amount of work done were Miss Alice Francis and Miss Marjorie Morrill, who are seeded equally for first in the singles and who are playing together as the first seeded doubles combination. Both Miss Francis and Miss Morrill breezed through one singles match and then played and won three doubles matches to bring themselves one round ahead of the field. They are now in the semi-final round as a result of defeating the comparatively fresh Mrs. J. Bailey and Mrs. H. Walsh, 6—1, 7—5.

Miss Francis experienced difficulty when she encountered the youthful Miss Marie Fenesterer in her only single match. Miss Francis won only because she had the greater experience. Both stroked the ball hard and well, but Miss Fenesterer was frequently drawn out of position by Miss Francis's deft drives to the sidelines. They played a very fast game and drew the interest of the gallery.

The summaries:

Singles.

Third Round—Miss Marjorie Morrill defeated Mrs. Philip Hawk, 6—1, 6—1; Miss Beatrice Moore defeated Miss Carona Winn, 6—3, 6—1; Mrs. H. S. Greene defeated Mrs. E. H. Falk, 6—4, 6—4; Miss Clara Greenspan defeated Mrs. A. J. Lannie Jr., 6—4, 6—2; Miss Alice Francis defeated Miss Marie Fenesterer, 6—3, 6—2; Mrs. Priscilla Mitten defeated Mrs. W. M. Hall, 6—0, 6—3; Mrs. Clifford Lockhorn defeated Miss Madeline Childress, 6—0, 6—4; Miss Virginia Hilleary won from Miss Jessie Gott by default.

Doubles.

First Round—Miss D. Andrus and Miss Virginia Hilleary defeated Miss M. Fool and Miss K. Crowe, 6—3, 6—4; Mrs. Lockhorn and Mrs. D. Browne defeated Mrs. Gretchen Letson and Mrs. T. Johnson, 6—4, 6—1; Miss Marie Fenesterer and Miss Beatrice Moore defeated Mrs. Sohst and Mrs. Charles, 6—0, 6—4; Miss Alice Francis and Miss Morrill and Miss Alice Francis defeated Miss C. Wias and Mrs. S. J. Dickett, 6—1, 6—2; Miss L. Wilson and Miss M. Childress defeated Miss T. Martin and Miss Mary Preswicke, 6—3, 6—4.

Second Round—Mrs. H. S. Greene and Mrs. Small defeated Mrs. Post and Mrs. Helms, 6—2, 6—3; Mrs. Priscilla Mitten and Miss Gertrude Dwyer defeated Mrs. E. H. Falk and Miss Florence Ballin, 6—1, 1—6, 6—4; Miss Andrus and Miss Hilleary won from Mrs. Raymond and Miss McLean by default; Miss Fenesterer and Miss Moore defeated Mrs. Lockhorn and Mrs. Browne, 6—4, 6—3; Miss Morrill and Miss Francis defeated Miss Hilleary and Miss Childress, 6—1, 6—2; Mrs. J. Bailey and Mrs. H. Walsh defeated Miss J. Chapin and Miss Alden, 6—3, 6—1; Mrs. Morris and Miss Greenspan defeated Mrs. W. A. Sprague and Miss Clara Greenspan, 6—1, 6—4; Mrs. Philip Hawk and Mrs. W. Hall defeated Mrs. Chapman and Mrs. A. J. Lannie Jr., 6—4, 6—4.

Third Round—Miss Morrill and Miss Francis defeated Mrs. Bailey and Mrs. Walsh, 6—1, 7—5.

TILDEN AND LOTT WIN AT WIMBLEDON

Both Triumph in Straight Sets —Showers Keep Other Americans From Court.

MRS. MALLORY LOSES A SET

Then Rain Forces Halt Until Today —Cochet, Lacoste and De Morpurgo Win.

By J. C. MacCORMAC.

Wireless to THE NEW YORK TIMES.

WIMBLEDON, England, June 26.—W. T. Tilden and George Lott of the United States won straight-set victories over Jamaican and English opponents respectively in the Wimbledon tennis tourney today. Rene Lacoste of France dropped a set to J. B. Hawkes, the Australian left-hander, and Harry Hopman, another player from "down under" made a highly promising showing against Henri Cochet of France.

Jean Borotra, France's third star in the tourney, lost a set and his composure before beating G. P. Hughes, a young Englishman who learned his tennis in public parks. The score was 6—4, 6—2, 6—8, 6—3. Gerald Patterson of Australia showed something like his old form in defeating H. Kleinschroth of Germany.

Aside from these results rain was conceded a walk-over in most of today's matches. Those on the outside courts were washed out altogether, while the spectators grew tired watching the centre No. 1 and No. 2 courts being covered and recovered in accordance with the vagaries of the weather. There were some who blamed it on the striped trousers which John Hennessey wore yesterday and evidently Hennessey himself had them on his conscience as he promised London newspapers today to wear them no more on this side of the Atlantic.

Hawkes' Backhand Amateurish.

The principal match of the day was undoubtedly that between Hawkes and Lacoste. When the score was one set-all and 4—3 in Lacoste's favor in the third set, it looked almost like anybody's match. But Hawkes dropped the next game and with it his chance. Lacoste, of course, has all the strokes. Hawkes has a fast American service and generally chops his forehand. He has one of the most amateurish backhands seen at Wimbledon, even for an Australian. But as a volleyer and smasher there is no one better and his speed about court is amazing.

To push an all-court player like Lacoste as hard as Hawkes did was testimony to his gameness and volleying powers. Occasionally he beat Lacoste at the net with forehand drives of such pace that they nearly knocked the Frenchman's racket out of his hand. After losing the first set, 6—4, Hawkes captured the next, 6—4, and lost the last two, 3—6, 4—6.

Hopman, who performed on the centre court against Cochet, is 20 years old and about the same stature and weight as Bill Johnston. For a man of his size and build he has probably the fastest service seen at Wimbledon. He aced Cochet several times not only with his first but his second service. His ground strokes are hard hit and his volleying is usually brilliant, but he was inaccurate today. In strokes he was Cochet's equal; in tactics he was nowhere. In another year he should do great things.

Lott Is Convincing.

Lott was very convincing today when he beat H. K. Lester, former Cambridge University player, 6—1, 7—5, 7—5. Lester plays a good all-court game, but he takes the ball late, whereas Lott takes it early and hits it hard on service, forehand and backhand. There are few players at Wimbledon who get as much speed with as little apparent effort. In the second set Lester reached 5—3, but Lott equalized and took the next two games. When Lott really got going he knocked Lester off the court.

H. C. Fisher, Tilden's opponent, is an old Oxonian from Jamaica, who plays a neat all-around game. What determined the progress of the match, however, was whether Tilden hit in or hit out. When he hit inside the court he won the point; when he hit outside it went to Fisher. Altogether Tilden, who was playing well within himself, yielded five games, winning by 6—1, 6—3, 6—1.

Baron De Morpurgo of Italy beat by 6—3, 6—4, 6—3 D. H. Williams, the Welsh champion whom Miss Helen Wills defeated in an exhibition match a fortnight ago, and gave a first-class exhibition of modern high-speed tennis.

Señorita Elia De Alvarez of Spain allowed little Mrs. Lycett of England only four games and showed more speed on her ground strokes than they carried last year. Mrs. Mallory, looking unhappy in the cold and high wind, was a set down to Miss L. Bickerton of Australia when rain stopped the play.

Miss Helen Wills will make her first appearance in the tournament tomorrow when she opposes Miss Golsack of England on the centre court. Miss Elizabeth Ryan will meet Mrs. A. V. Bridge.

The summaries (2):

Men's Singles.

Second Round—Gerald L. Patterson, Australia, defeated Dr. R. Mieleznhroth, Germany, 6—3, 6—1; Henri Cochet, France, defeated Harry Hopman, Australia, 6—1, 6—4, 8—6; Ronald Boyd Argentina, defeated J. Pell, England, 6—4, 6—4, 6—4; Capt. C. H. D. O'Callaghan, Ireland, defeated W. Robson, Argentina, 6—3, 6—3, 1—6, 6—4; William T. Tilden, United States, defeated H. C. Fisher, Jamaica, 6—1, 6—3, 6—1; George Lott, United States, defeated H. K. Lester, England, 6—1, 7—5, 7—5; Baron R. L. De Morpurgo, Italy, defeated D. H. Williams, Wales, 6—3, 6—4, 6—3; Jean Borotra, France, defeated C. J. Hughes, England, 1—6, 6—4, 6—2, 6—3; René Lacoste, France, defeated John Hawkes, Australia, 6—3, 6—0, 6—4; Franz, Germany, defeated Peters, England, 6—3, 8—6, 3—6, 13—11, 7—5; Colonel R. G. Mayes, Canada, defeated G. C. Hurst, South Africa, 6—4, 6—0, 6—2; Clement, England, defeated Glover, England, 9—7, 6—1, 7—5; Spence, South Africa, defeated Timmer, Holland, 6—1, 6—0, 6—4, 8—10, 6—3.

Women's Singles.

First Round—Señorita Elia De Alvarez, Spain, defeated Mrs. Joan Austin Lycett, England, 6—2, 6—2; Mrs. C. J. Whitley, England, won from Miss Betty Nuthall, England, by default; Mrs. Beamish, Norfolk, England, defeated Miss C. Beckingham, Kingsland, by default; Miss Lumley, Ilkley, England, defeated Miss Hemmant, England, 4—6, 6—3, 6—3; Miss Gordon, England, defeated Mlle. Sigart, Belgium, 12—9, 6—4.

To Ratify Baseball Schedule.

BOSTON, June 26 (AP).—Directors of the New England Baseball League will meet at the Hotel Westminster here Thursday night to ratify the second half of the league schedule which opens July 4.

DAVEGA

CELEBRATION SALE

Opening a New Store

at TIMES SQUARE

42nd St. & B'way

With these Great Merchandise Events

GOLF

Only 300 FAMOUS BLUE RIBBON

Matched Sets

of 6 Steel-Shafted Irons

Regular Price $45

SPECIAL CELEBRATION PRICE $29.95

Sensational Purchase! These sets are made by a nationally known manufacturer whose name we have agreed to omit because of the price. The irons are factory selected and matched as to weight, length and feel. Heads are of open hearth steel with blue enamel "Aim Rite" scoring on the face. Shafts of seamless drawn steel with bamboo pyralone sheaths with blue grips. Quantity limited!

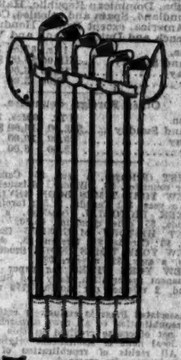

TENNIS

357 Complete (with cover and 2 balls)

CHAMPION TENNIS OUTFITS

$3.95

Value $5.45

FREE COVER AND TWO TENNIS BALLS with every racket $4.95 and over, including Harry C. Lee Bat, Spalding Kroydite, Wright & Ditson, Topflite, Bancroft Winner and Davega Rackets to $16.

BATHING

A sensational scoop purchase of the bankrupt stock of

FAMOUS TEXTILES INC.

$57,450 WORTH OF ALL WOOL BATHING SUITS TO BE SOLD FOR $31,610.

A saving of over 40% for men, women and children. Truly amazing values!

7,000 All Wool BATHING SUITS for Men and Women. Regular $6.50 Value..... $3.45

2200 All Wool Bathing Suits for Youths and Misses. Regular $4 Value..... $2.45

1,800 All Wool Children's Suits. Regular $1.75 Va.ue..... $1.15

FREE *Waterproof bathing suit bag with every SWIMFAST SUIT $4 or over.*

FORM FITTING SWIMFAST REG. U. S. PAT. OFF. Bathing Suits

FOR MEN $5 FOR WOMEN

100% ALL WOOL

Every Swimfast is guaranteed against ANY defect in quality and workmanship and they're SO LOW PRICED.

In sizes for Youths and Misses with free bag, only $4

In sizes for Kiddies, only $2

New York's Largest JANTZEN Headquarters. A complete line of bathing and swimming accessories.

Mail Orders—111 East 42nd Street

DAVEGA

United Sport Shops

Downtown Shop 15 Cortlandt St.	362 Broadway Cor. Duane St.	Midtown Store 831 Broadway	Hotel Commodore Store *1113 East 42d St.
Harlem Store *125 W. 125th St.	Washington Hts. Store *583 W. 181st St.	Bronx Store *120 East Fordham Road *1011 Southern Boulevard	

*New Times Square Store—42nd St. and Broadway
*Newark Store—10 Park Place—Military Park Building
*THESE STORES OPEN EVENINGS

The New York Times

Reg. U. S. Pat. Off.

"All the News That's Fit to Print."

Published Every Day in the Year by THE NEW YORK TIMES COMPANY.

ADOLPH S. OCHS, President and Publisher.

B. C. Franck, Secretary.

WEDNESDAY, JUNE 27, 1928.

OFFICES OF THE NEW YORK TIMES
New York City. Tel. Lackawanna 1000.

TIMES BUILDING.....Times Square
TIMES BUILDING.....Subway Level
TIMES ANNEX.....229 West 43d Street
DOWNTOWN.....7 Beekman Street
WALL STREET.....165 Broadway
HARLEM.....137 West 125th Street
BROOKLYN.....369 Washington Street
BRONX.....9,239 Third Avenue (149th St.)
FORDHAM.....120 East Fordham Road

NEWARK....Tel. Mulberry 3000. 17-19 William St.
WHITE PLAINS..Tel. White Plains 5300. 171 Main St.
WASHINGTON....News Bureau, 715 Albee Building
Advertising, Star Building.
BALTIMORE....Sun Building, Baltimore St. and Sun Sq.
CHICAGO....News Bureau, 435 North Michigan Av.
Advertisements and Subscriptions, 360 N. Michigan Av.
ST. LOUIS.....504 Globe-Democrat Building
DETROIT.....2-242 General Motors Building
BOSTON.....73 Tremont Street
SAN FRANCISCO.....742 Market Street
LOS ANGELES.....41 Times Building
SEATTLE.....1,323 White Henry Stuart Building
LONDON.....162A Queen Victoria Street, E. C. 4
PARIS.....18 Rue de la Paix
ROME.....Via Gesu' Antica 32 Rome 19
BERLIN.....Kochstrasse 22
VIENNA.....6 Rosenbursenstrasse
GENEVA.....4 Rue de Monthoux
COPENHAGEN.....Politiken Building
MOSCOW.....Dieinovka, Pavenski 2, Petrovka
WARSAW.....Wereska 7
TOKIO.....13 Yamashita-cho, Kyobashi-ku
CAIRO.....The Sphinx Building
JERUSALEM.....Hotel Allenby
BUENOS AIRES.....Avenida de Mayo 560
MEXICO CITY.....Avenue 5 de Mayo No. 1

2 cents Greater New York; 3 cents within 200 miles; 4 cents elsewhere; Sunday, 5 cents Manhattan, Bronx, Brooklyn; 10 cents elsewhere.

[Entered as second-class mail matter.]

SUBSCRIPTION RATES: UNITED STATES.

Edition.	1 Yr.	6 Mos.	3 Mos.	1 Mo.	2 Wks.	1 Wk.
D. S. & S.	$12.00	$6.00	$3.00	$1.00	$.50	$.25
Weekday	10.00	5.00	2.55	.85	.55	.35
Sunday	5.00	2.50	1.25	.50	.30	.20

United States Possessions, Territories, Canada, Cuba, Dominican Republic, Haiti, Mexico, Newfoundland, Spain and colonies, Central and South America, except British Honduras, British, French and Dutch Guiana and Venezuela.

Edition.	1 Yr.	6 Mos.	3 Mos.	1 Mo.
Daily and Sunday	$18.00	$9.00	$4.50	$1.50
Weekday	12.00	6.00	3.00	1.00
Sunday	6.00	3.00	1.50	.50

Other Foreign Countries.

Edition.	1 Yr.	6 Mos.	3 Mos.	1 Mo.
Daily and Sunday	$32.00	$16.00	$8.00	$2.75
Weekday	20.00	10.00	5.00	1.75
Sunday	12.00	6.00	3.00	1.00

ANNALIST (Friday), a year, $2; Canada, $2.50; other countries, $3. Binder, 20 issues, $1.50.
THE NEW YORK TIMES BOOK REVIEW (weekly), a year, $3; Canada, $3.50; foreign, $2.
MID-WEEK PICTORIAL (weekly), a year, $4; Canada, $5; other countries, $5.50.
CURRENT HISTORY MAGAZINE (monthly), a year, $3; Canada, $4; foreign, $5. A copy, 25c.
THE NEW YORK TIMES INDEX (quarterly), full cloth, a copy, $12; a year, $48.
THE NEW YORK TIMES, the paper edition for permanent preservation, daily and Sunday, cloth bound, 2 volumes per month, $170 per annum.

The Associated Press is exclusively entitled to the use for republication of all news dispatches credited to it or not otherwise credited in this paper, and also the local news of spontaneous origin published herein. All rights of republication of all other matter herein are also reserved.

"THE INEVITABLE CANDIDATE."

It is a phrase used by an opponent of Governor SMITH—Senator GLASS of Virginia. He had from the first fought the nomination of the New York Governor, believing that it would mean disruption in the South and defeat for the party. But at Houston, in an argument on a contested-election case, he frankly admitted that Governor SMITH is certain to be named by the National Convention for the Presidency. That outcome is now universally perceived by everybody except Senator HEFLIN. At last accounts, delegates even from the South were proposing to defy the unit rule, break away from instructions and make use of any means by which they may openly join the Smith movement.

This is more than the recognition of an accomplished fact. It is a tribute to a man rather than to a political organization. Grant the existence of as many selfish and partisan motives as you please; point out that one great reason for the rush of Democrats to the side of ALFRED SMITH is their belief that only by nominating him has their party a chance to win the election. All this is but another way of bowing to the peculiar power which Governor SMITH has come to wield over the imagination of the Democratic Party—and, in fact, of the whole country. The desire to put him in the lead because he has displayed great qualities of leadership. The prestige which he has won and the influence which he has conquered have come to him not as the gift of a party machine, but as the result of his unexampled record as a faithful and fearless Executive. This is the thing—not Tammany, not rich friends, not a powerful Smith organization—which has made Governor SMITH inevitable at Houston.

LET HAMILTONIANS TREMBLE.

Governor SMITH, in his letter of Jan. 11, 1928, written to the Chairman of the Jackson Day dinner in Washington, said: "The Democratic "Party deserves success in the na- "tion, but, in my opinion, cannot "attain it by relying wholly upon "the mistakes of its political ad- "versaries. * * * There is too great "a tendency to speak of the evils "that beset us and to fail to sug- "gest any specific remedy." From this opinion Mr. BOWERS, the Temporary Chairman of the Houston convention, strongly dissents. His speech last night was about the most shrill "keynote" ever sounded. In his address he drew upon every known, or unknown, source of attack and invective. It was one long arraignment of the Republican Party, couched in the kind of rolling rhetoric and alliterative abuse which he perhaps learned in his youth sitting under the shade of the Tall Sycamore of the Wabash. Instead of speaking gently of erring Republicans,

> He bangs and bethwacks them, their backs he salutes
> With the whole tree of knowledge torn up by the roots.

One word Mr. BOWERS uses to which he gives somehow the effect of a curse. The Republicans are "Hamiltonians." Whether the unterrified delegates knew or did not know what this meant, they must have been sure that it was something fearful. For Mr. BOWERS pictured HAMILTON and the Hamiltonians as desiring to make of the Government "a temple of gold rest- "ing on the bowed backs of peas- "ants in other peoples' fields." If that seems an unstable foundation for a temple, Mr. BOWERS is ready with his "Temple of Privilege," in front of which lie the farmers as "a "doormat for all the others to wipe "their feet upon as they enter." Having detected and exposed the Hamiltonian Republicans in these nefarious crimes, Mr. BOWERS is naturally anxious to "scourge the ras- "cals forth with scorpion whips "tipped with consuming flame."

These are but a few samples of a delightful style of oratory which we feared had vanished forever. Doubtless the Democrats at Houston fairly lapped up Mr. BOWERS'S diatribe. With him they followed the "Black Horse Cavalry of Privilege and Pillage," as it "cantered down Pennsylvania Avenue," after the election of 1920. They must have risen and cheered, with the enthusiasm of people recognizing old friends, or at least old advertisements, when they heard him declare that "privilege and pillage are the Gold Dust Twins of normalcy." If the true test of a speech is its reception by the immediate audience, Mr. BOWERS scored a tremendous success. But if it is a question of what the judicious will think of his explosion of great swelling words, that is another matter.

IDENTIFYING IMMIGRANTS.

It was to be expected that the announcement of the Department of Labor that immigrants arriving after July 1, 1928, are to be given identification cards would be misunderstood. The process, on the face of it, smacks of registration. But to read on it an attempt to discriminate against racial groups is extreme. These identification cards are to be retained by the aliens and to be used by them when seeking permits to leave the country or re-enter, and when applying for naturalization. They also will save immigrants the need of taking special measures to be identified in case doubt is cast on the legality of their entry into the country. At the same time, as the Commissioner of Immigration states, they will "greatly "simplify the work of immigration "officers charged with the duty of "investigating and apprehending "aliens unlawfully in the United "States liable to deportation."

By way of explanation the Commissioner points out that there are already two types of identification cards in existence—one an engraved certificate for the use of Chinese and the other a card for aliens residing on either side of the Canadian border. In both instances, according to the Commissioner, the use of these cards has been successful. Apparently the authorities do not fear that there will be abuses, such as counterfeiting the new certificates, when the new system is put into effect. The identification cards are to be issued by American Consuls at the ports of departure and are to be countersigned on arrival in America after the proper formalities have been complied with. They will contain photographs of the bearers, together with information as to name, country of origin and date of arrival.

It is obvious that for bona-fide immigrants such a system holds no great terrors. But for those who are here illegally, or who are hoping to enter in violation of the laws, this new regulation will be disadvantageous. It is no secret that the Government hopes in this way to help check the smuggling of aliens. This, incidentally, has long been one of the principal objectives of those who have favored the registration of all aliens.

The new ruling is not retroactive. It means, therefore, that there will be in the country at least four classes of alien immigrants: those who entered lawfully before the immigration restriction laws went into effect; those who entered lawfully since the quota system has been applied; those who enter lawfully after July 1, 1928, and those who have been smuggled into the country illegally. The first two and the last classes will have no identification cards. It remains to be seen to what extent this will confuse, rather than facilitate the work of apprehending "bootlegged" aliens.

THE REPUBLICAN HONEYMOON.

People bound to be thin can still get all the sugar they want of the Republican confectioners. If we may take the Republican word for it—and we are ready to believe anything in June—everything in the Republican Party is now as sweet as balm. Relations between all branches of the Republican household are as "intimate, harmonious and cordial" as Senator MOSES says they are between the Old Boys and the New Boys in this State. It is true that many insurgents are back in the old home, as usual. Mr. BORAH is in his quadrennial fit of regularity. Senator NYE of North Dakota, a thunderbolt of war at Kansas City, is all for peace and HOOVER and CURTIS. His colleague, Mr. FRAZIER, hasn't returned to the reservation. Perhaps he will make up his mind after today's primary in North Dakota, where he is to be renominated, if the Non-Partisan League has the votes.

Senator MCNARY of Oregon and the bill of bills prefers the straight ticket even to that. Representative HAUGEN of Iowa, co-author, has not yet been reconciled, but who can doubt that Republican relief will be dearer to him than farm relief? The passionate hullabaloo about that, if we may believe rosy Republican surveyors, is now not much more in the aggrieved Belts than such a ghost or exhorters as haunts a deserted camping ground. HIRAM JOHNSON was but a sheep in wolf's clothing. Only Senator NORRIS, alone and partyless, exudes his gall from time to time, saddened not by the expected failure of his candidacy but by the perfidious tactics of Mr. BORAH and the recreancy of so many other intermittent Insurgents. Hail to thee, worthy Timon!

Otherwise and otherwhere, the sunshiner, tell us, the Republican landscape is all repose and joy, one "sweet mellifluous milking of the cow." If she makes still a few ritual moos of distress, it is because her prophetic soul is troubled over the approaching doom of her fatted calf. For the most amiable of prodigals is about to return. "Young BOB" LA FOLLETTE will come back to the old farm. His man, Mr. EKERN of "the Madison ring," will be recognized by the National Committee if and when Mr. LA FOLLETTE irregularizes his regularity or regularizes his irregularity and plumps for HOOVER and CURTIS. At this season nothing is too good to be true. Senator BLAINE, long darkly supposed to aim at overcrowding and supplanting the inheritor of the mantle, has spoken tenderly of "JIM" REED and Governor SMITH.

The Wisconsin conservative Republicans have put up a ticket in opposition to the Madison oligarchy. The latter is committed, and thereby committed Mr. NORRIS, to 2.75 beer; but that is just as attainable under the Kansas City prohibition resolution, which slyly forgot the Volstead act. Anyway, in the month of brides, not one bunch of posies shall be grudged to the decorators of the Republican house of happiness. Give roses with full hands! The brickbat showers will come soon enough.

MANHATTAN IMPROVEMENTS.

Two accounts of public stewardship in Manhattan have just been rendered. One is a report by JULIUS MILLER, President of the borough, on the improvements undertaken during the six years of his administration. The other tells of the activities of the Fifth Avenue Association throughout the twenty fruitful years of its service, not alone to the avenue whose name it bears, but to the whole section which that avenue traverses. Public improvements are generally projected or financed or furthered rather spasmodically, in such a way that even the interested resident of Manhattan does not get a picture of the program as a whole. Mr. MILLER'S booklet serves a useful purpose in bringing together a number of these undertakings, such as the widening of Park Avenue, the Riverside Drive viaduct, the Sixth Avenue extension and the removal of the elevated spurs from Forty-second Street and from Sixth Avenue north of Fifty-third Street. The passing of those ungainly structures gave an envious foretaste of the improvement that may come some day, when the city can afford to dispense with some of its other antiquated elevated lines. On the erection of a more modern express motor highway for the west side Mr. MILLER long ago set his heart. He has already seen the city served by the new viaducts around Grand Central Terminal.

ROBERT GRIER COOKE and the other far-sighted merchants who founded the Fifth Avenue Association twenty years ago would hardly have dreamed of its ramified work today. In a number of enterprises, like the Grand Central Terminal improvement, the widening of Park Avenue and the proposed west side "by-pass," the association has cooperated with the Borough President. It was a pioneer in furnishing Fifth Avenue with the traffic towers which have become one of its characteristic features. It has helped to set a high standard for architecture on the avenue by offering annual prizes for the most artistic designs for new or altered buildings. It has backed the Central Park Association in its rehabilitation program, and has plans of its own for the restoration of Bryant Park. It attends to a multitude of sectional chores like keeping beggars, peddlers and "pullers-in" out of the district. Last year a professional beggar sought to set up business at the corner of Fifty-fifth Street and the Avenue. Representatives of the association, looking up his record, discovered that he owned an expensive motor car, lived in a high-class hotel and wintered with his wife in Miami. He was arrested and sentenced to thirty days in the workhouse.

The association has worked out a program of its own for traffic relief, looking especially to the development of by-pass routes, bridges and tunnels. Its particular hobby is the proposed East River-Thirty-eighth Street tunnel. That will probably come in time, though it might be a good scheme first to have the new City Plan Commission, when that body is established, pass on the place of all such projects in the plan as a whole, and on their relative urgency. Behind them loom fundamental problems of zoning and the distribution of population. The report of the association says that the present zoning laws have proved their soundness. It will not do to relax them. In last Sunday's TIMES Mr. EDWARD M. BASSETT, the veteran counsel to the zoning committee, made a statement which affords a timely warning. During the year 1927, for the first time since 1920, "relaxing changes" exceeded "strengthening changes." Mr. BASSETT thought it strange that during the very year that the Mayor's Committee on Plan and Survey was at work on means to prevent the increase of street congestion in Manhattan the Board of Estimate should by these amendments establish "new super-skyscraper districts." Here is a matter for the serious attention of the association. Without a better balance of building operations the streets in some of the area over which it stands guard may see a congestion even worse than that which exists today.

BUSINESS COURTESY.

In teaching good manners to those employes of any institution who are constantly in contact with the public, the employer invariably keeps two principles in mind. He must conceal from his people that the lessons he gives are instructions in courtesy, and he must devise a slogan. A moment's reflection brings to mind many instances in this country. In Germany, and presumably in other lands, the rule is the same. The 7,000 street car conductors in Berlin are attending classes in the evenings. Any one may see by glancing at the instruction sheets that they are designed for teaching politeness. But the men are called together for instruction in "psychology." The lecturer practices what he preaches. He would not be so rude as to tell his pupils that they need to be taught to be mannerly.

Salespeople in the department stores in this country go to the store school to learn how to handle customers. Perhaps it is called a psychology class. The first and last thing they learn is that "the customer can't be wrong." In the big hotels, maids, waiters, bell boys and all other employes of more than three days' standing know that "the guest is always right." Transportation companies in New York are not behind those of Berlin. Their men may not attend regular classes, but they are told through placards printed in large type and words of one syllable how many accidents have been avoided through their painstaking attention to doors, bells and brakes.

It was to be expected that German thoroughness would improve on the casual methods of America. The unconsidered factors which are often of supreme importance are recognized in Berlin. Imagination as well as obedience is called for. There are of course the ordinary exhortations, "Be courteous always, be suave and diplomatic," which is followed by the subtle qualification "at times." This suggests that harshness or even a well-directed blow would be forgiven at other times. The supreme plea of the street car psychologist credits the conductors with great penetration. "Remember "your passengers may have jarred "nerves through business worries. "Maybe they had a bad night or "their morning coffee was cold." One would like seeing our subways after the guards had enjoyed a few hours of such instruction. There would be no more raucous shouts, no more pushing and shoving, no more "Watch the doors!" All would go smoothly and agreeably. All, that is, except the trains, which would probably not go at all.

THE GERMAN CABINET.

Chancellor MUELLER'S difficulties in building a new Government have been surmounted by the happy device of a new phrase. It is to be a Cabinet of Personages—the German equivalent for a Ministry of All the Talents. That description would be well justified by the make-up of the new Cabinet as forecast in the dispatches. The majority are veterans either of the Reich Government or of Prussia. Herr MUELLER himself was Chancellor eight years ago. Herr WIRTH was at the head of the Government during the most trying period of Franco-German relations. STRESEMANN keeps the portfolio of Foreign Affairs. The Centrist BRAUNS has been in almost continuous charge of the Labor Department since the establishment of the Weimar Constitution. Herr SEVERING, who as Prussian Minister of the Interior vigorously conducted the work of "republican defense" against monarchists and Communists alike, holds the same position in the Reich Ministry.

When President HINDENBURG first entrusted the task of cabinet building to the new Chancellor it was generally predicted that the latter would find it impossible to harmonize party and group principles. Socialists and Catholic Centrists differed on the question of religion in the schools. Socialists and People's Party disagreed on army administration. There has been no formal surrender by any one of the parties. The new Ministers are supposed to qualify as individuals rather than as party leaders. Herr STRESEMANN is at pains to point out that the German Constitution is cognizant only of personal responsibility and knows nothing of parliamentary factions. It is not a very convincing alibi, but sufficient for the day. It is now plain that party "principles" were stressed for the sake of the record only. The forces for cooperation, from Socialists through Centrists and Democrats to People's Party, were stronger than credal differences. Perhaps the most compelling argument for unity is the one openly stated by Herr STRESEMANN when he declares that a strong Government on a broad basis is needed to deal with big problems of foreign relations, "notably the "question of a definitive reparations "settlement."

The German people has shown before this that it has learned the lesson of union and moderation from adversity. STRESEMANN, though leader of the party of Big Business, has conducted foreign affairs in a spirit acceptable to Socialists. The fact that HILFERDING, a Socialist, is to be Minister of Finance shows that business in turn does not anticipate dangerous economic experiments. Though the new Cabinet is composed of "personages" instead of party leaders, it is fortunate that these personages represent a following of 300 in a Reichstag of 489 members. With a majority of more than 100 the Mueller Cabinet would seem to be securely grounded.

TOPICS OF THE TIMES.

Thrillers on the Bounding Wave.

Influenced perhaps by the vast publicity that has accrued to the romance of aviation, the sea has bestirred itself to show that it still has its own contributions to make. Two stories in the very best tradition of marine adventure have won a place in the news against the competition of Miss EARHART and the castaways off Spitsbergen. They are the mail robbery on the Leviathan and the mysterious mutiny on a British vessel in the Indian Ocean.

Both incidents seem to be nearly perfect of their kind. The adventure of the British Jervis Bay, as narrated in THE TIMES dispatch from Colombo yesterday, has most of the ingredients of rough times on the Spanish Main. A gang of husky stowaways, battle in the dark, prisoners in irons, a partially successful break for freedom, mutineers subdued by the fire hose and locked up in a flooded cell, incendiarism and, most perfect touch of all, mutineers brawling among themselves under the leadership of a half-caste Cuban and a six-foot Irishman—it is straight out of Captain MARRYAT and "Treasure Island."

As for the pillaged mail-sacks on the Leviathan, the hand of E. PHILLIPS OPPENHEIM would seem to be behind the affair, were it not that the authenticity of the story is established. When we are asked to ponder the problem whether the theft was committed before the mail bags left New York, or on board ship, or on the dock at Southampton, we have a model plot of the kind Mr. HOOVER is reported to be fond of amusing himself with in his idle hours.

Can Spain Be So Reactionary?

So startling is the alleged Spanish royal degree, reported in The Christian Science Monitor, prohibiting the photographing of documents in the Spanish archives that it is to be hoped that there has been a misunderstanding about it. According to the report, foreigners are forbidden to photograph historic documents and private letters even if these are several centuries old, although they may copy and publish them.

Such a prohibition, if actually contemplated, is so contrary to the interests of modern scholarship—Spanish as well as foreign—that the world will be slow to accept it as definitive. Experience has shown that, for use, photostatic reproductions of documents are often more valuable than copies, and that in making them the documents are less subject to damage than in the longer handling necessary when copied. The Spaniards must surely be the first to recognize this, as they know of the work of Mr. ARCHER M. HUNTINGTON and of other Americans in photographing Spanish archives.

The matter is of direct concern to Americans—particularly to Californians and persons from the Southwest—as there is known to be in Spain a mass of unpublished material dealing with one of the most interesting and least understood periods of American history—the Spanish exploration and occupation of the Southwest. Surely the scholars in both countries can be depended upon to facilitate and encourage the work of making public this material relating to a time when America and Spain had the relation of child and parent.

What the Hold-Up Man Will Say.

When one shoe shop can claim a record of having been robbed more than fifty times it looks as if the hold-up business were becoming monotonous. Perhaps it is for this reason that, in order to add color to the trade, burglars and bandits are developing a new technique, using various original methods to warn the victim that a robbery is on.

In the olden days simple expressions were used, such as "Hands up!" or "Your money or your life!" Now, with the new devotion to surprise schemes, any innocent-appearing customer in a delicatessen who asks for a can of succotash may have his revolver ready to prod the proprietor in the back when he turns to reach a shelf. Not long ago an ironic robber with a flair for wit entered a bookstore, asked for a volume called "What Will People Say?" and while the clerk looked for the book the customer found the cash register. In Newark two bandits staged a ten-minute robbery without uttering a single word.

The prize for originality should go to the robber who sent a telegram announcing his hold-up. The girl at the counter of a telegraph office was taking messages for transmission in the usual way when a man handed her one reading: "Office being robbed stop don't scream stop one cry and you will be shot stop." The wire was true enough and cash and checks amounting to $273 were taken. It is too bad the young woman did not have a form reply ready to hand him: "There is a policeman at the door stop thief."

Eating for Health.

A number of charitable and welfare organizations are supporting the growers and food vendors of the east side in a campaign to induce people to eat more healthful food. Special emphasis is to be laid on the value of milk, whole cereals, fresh vegetables and fruits.

All but a few food faddists are agreed that the average diet in cities is deficient in one or more of these articles. Their nutritive importance is admitted. Every day new appeals are being made to the public to include a more generous proportion of them in the menu.

Unfortunately the human animal in respect to food is not unlike the famous horse in respect to water. The population of New York is made up in large part of persons who have brought with them from Europe specific food habits. So far as possible, they perpetuate these in this country. Yet many already understand the value of "fresh greens."

It took years to induce the older American stocks to use fresh vegetables and whole wheat. A great number of persons living in rural and suburban districts today prefer their milk, vegetables and fruit out of cans, and shun whole wheat as "unrefined." It is a slow task to change eating customs.

CATCHING THE CRIMINAL.

Admiral Fiske Again Urges His Plan of Stopping Traffic.

To the Editor of The New York Times:

I ask your attention to two letters written by me and published in THE TIMES three years ago, in which I suggested that the police be authorized to prevent the escape of criminals in motor cars, by the simple expedient of stopping all traffic, whenever such an escape was attempted.

I based those letters on the fact, which I stated, that we have long used a similar plan in navy ships to restore order, whenever the men on deck seemed to be getting out of hand. The officer of the deck merely directs the bugler to sound "attention." When this call is heard, every man stands where he is, and maintains strict silence. The effect is immediate.

In my letters, I suggested that the police need merely to sound say three or four whistles, and that all policemen when hearing it "pass it along." This would constitute an order for all traffic to stop. This would at once identify any man as a criminal, who did not obey it; while the fact that all the cars were stopped would actually prevent the passage of any fleeing motor car, except at exceedingly slow speed. More important than this, the knowledge by criminals that such a scheme had been adopted, would effectually prevent them from committing any open crime, because it would knock out the very foundation on which a decision to commit an open crime is now based; I mean the overwhelming probability of successful escape in a fast motor car.

No plan whatever has since been devised, or even attempted, by the city authorities, to prevent the escape in motor cars of criminals. Furthermore, the demands now made on the police by the city authorities are confined to catching the criminals after they have succeeded in escaping, and make no mention of preventing them from escaping. A more perfect illustration of "locking the stable door after the horse is gone" cannot anywhere be found.

Doubtless, many ingenious excuses can be devised for not giving the police permission to stop all traffic in emergencies. No inventor ever lived against whose inventions and suggestions scores of unreasonable objections were not advanced. But I most respectfully suggest that militant and intelligent crime has now achieved a standing so formidable that militant and intelligent measures are needed to prevent it.

It would be much better to prevent crime than to enable criminals to commit crime and then try to catch and punish them.

BRADLEY A. FISKE,
Rear Admiral, U. S. N., Retired.
New York, June 23, 1928.

Concert Spoiled by Smokers.

To the Editor of The New York Times:

I went to the Goldman concert in Central Park last night. The program was splendid, the weather ideal and I certainly would have enjoyed it except for the smokers to the right and left of me.

There are many people like me who are sensitive to the fumes of tobacco. I thought I would escape it in the park but the air was dense with it. I think it would be a step in the right direction to prohibit smoking at the concerts. Can't the air be kept free for those who don't defile it?

C. K. VUSEN.

New York, June 18, 1928.

Appreciation of Editorial.

To the Editor of The New York Times:

I feel that I owe a word of thanks to THE TIMES. I read your paper every day and enjoy every article, especially the editorials. But I want to express my appreciation especially for the editorial "Very Human Machinery." I think it very interesting, for it makes the dig deeper into the question of politics and its realities.

M. MAXWELL.

Bedford Hills, N. Y., June 20, 1928.

EXTERIORS.

I've longed for cake and eaten bread,
I've worn brown slippers wanting red;
I walk sedately down the street,
My heart runs on the sun to greet;
And no one knows and no one cares
What gorgeous colors my soul wears.

I look at every plain, drab being
And wonder what his soul is seeing;
If I who seem so slow and staid
Can be inside a gypsy maid,
Then what might not those others be
Who look so dull and dry to me!

ANNE ABBOT DOVER.

CITY AND COUNTRY.

Dominance of the Urban Delegates at Houston, With Some of Its Political Consequences in the Campaign.

By ARTHUR KROCK.

Editorial Correspondent of THE NEW YORK TIMES.

HOUSTON, Texas, June 26.—Though much has been said and written—and more will be—of the assumption of Democratic control by "the urban elements" of the party, the official transfer was accomplished here today without any visible signs. The front row of delegates was occupied by Tennessee, Nebraska, Utah and North Carolina States where the rural sections are ascendant. The usual functionaries were on the platform, headed by National Chairman Shaver (his last appearance), a countryman from the high West Virginia valleys. Even the keynoter, Mr. Bowers, though a delegate from New York as a result of recent residence there, was five years ago an editor in Northern Indiana and is the least urban type imaginable.

Nevertheless—and countless newspaper and magazine writers proclaimed it, as for months they have foreshadowed it—the city today supplanted the country as the high command of Democracy.

From the city, and the largest of them, the leader is coming. From the cities—New York, Jersey City, Chicago, Boston, New Orleans, San Francisco, Pittsburgh and many others—have come the political chieftains whose delegates are making the choices here. While arrangements are unmade as swiftly as formulated in politics, and a rural politician may be made National Chairman, the intent is at the moment to select the urban, as well as urbane, Senator Gerry of Newport, R. I. Even in the instance of the Vice Presidential nomination, though a Senator from Arkansas's broad acres still looms at this writing, pressure is forming to supplant the choice with a city man like Woollen of Indianapolis or Reed of Kansas City.

The streets of towns are now the cradles of Democratic destiny, not the leafy lanes of sylvania. The tenement and the brownstone front are temporarily preferred as the birthplaces of party chieftains over the cabin and the farm house. At least it seemed like this to observers in the press today, and much romance was spun from the thin thread of the simple fact that Al Smith is city-bred. The picture is not really so plain as that; there are plenty of farms in New York and Illinois and Pennsylvania, and the city bosses in many Smith delegations have as many rural delegates as come from their own mountain ranges of concrete and steel. California, for instance, which gave Smith the push that landed him beyond the majority mark, has vast agricultural interests, as have Oregon and New Jersey and Kentucky and many other States which supported the Governor of New York both before and after the band wagon stage. But the fact that he is from the metropolis of the hemisphere, that he was born in a city slum and that the most powerful of his convention leaders is the master of Tammany Hall—these have given the Houston picture its overwhelming urban cast. The tendency to vote one's wet sentiments, instead of voting against them, is more a city than a country trait in America. And finally the demonstration that a tenement may be as useful a birthplace hereafter as a farmhouse is responsible for the impression that swept today through the press galleries at Houston.

There will be much more of this—columns and pages and books of it—in the forthcoming campaign. Because Herbert Hoover came into towns after maturity, was born in the country and lived his active youth in far waste places, and because Curtis of Kansas is primarily a small town man, the Republicans will complacently help to draw a distinction between their ticket and the Democratic in their effort to keep the American farmer in line. It is partly with a forward look to offsetting this argument, or balancing it, that there is so much support here for rounding out the ticket with men like Robinson of Arkansas, or Barkley of Kentucky. In the interest of the poetry of politics, however, bystanders are hoping that the clear distinction will be made and the campaign orators permitted to go the limit. New York Republicans expect to have trouble enough with Al Smith, and if they are given the opportunity to range up-State, declaiming about the farm being the true and natural origin of American Presidents, they feel that they can come down to the Bronx with many thousand more votes.

Should Robinson be nominated, they will be obliged to abandon a portion of their argument and fall back upon the Civil War. This would be lamentable from a literary standpoint.

Mr. Bowers kept something of this in mind in his rip-snorting keynote speech. He left the Republican party little right and no virtue, and he evidently did not propose to permit the Republicans to have the credit for any form of progress in American history, either urban or rural. It was Jefferson and Jackson, country-dwellers, he reminded his hearers, who earliest and most effectively espoused the rights of the common man both in cities and on the land. It was Hamilton, he insisted—Hamilton, a city aristocrat—who sought to grind down the lowly wherever found. According to Mr. Bowers the distinction between the parties cannot successfully be marked on a basis of density of population. It is economic, humanitarian and social, and whoever leads the hot hosts of Houston must be able to see and, from the pure Democratic doctrinal point, assuage the grief of those ground down either in the asphalt or the black loam of the native glebe.

But these philosophies are not noticeably occupying the minds of the party assemblage here. Most of them, with nothing on their schedules but trying to keep cool and see everything, are treating the solemn conclave as a visit to a circus. While the zoo on display is human and not animal, all the other carnival features are apparent and are being relished to the extent that steady, sweltering heat and incredible congestion make possible. If conventions were really business meetings they could generally be completed in two days. But for the general they are mostly pleasureable excursions, and unless the advance of radio and television shall accomplish a change the excursions will be held quadrennially for some time to come.

There has rarely been so much detachment in convention history, however, as here. If Senator Robinson maintains his lead and is nominated for Vice President an excellent illustration of this fact will have been provided. Robinson has many qualifications. He is close to the soil, he typifies the older party leaders, he voted all along the line for the McNary-Haugen bill, he is dry, but reasonable. He has been minority commander in the Senate and he rebuked Senator Heflin for preaching religious intolerance. But much of this applies to others—Hull of Tennessee or Barkley of Kentucky, as examples. Hull was here first and was under serious consideration by the New Yorkers. But when Norman Mack issued his definitive key to Governor Smith's liquor position (later explaining, under sharp suggestion, that he was merely speaking his own mind), Hull issued a statement which seemed to the New Yorkers to be a dry defiance. He says that its purpose was merely to put prohibition into the background, where he thinks it belongs, but when Robinson arrived two days later the Hull boom was shrinking, there was no one else being worked for very busily, and Robinson had hundreds of voluntarily pledged delegates. Should he carry through, despite the handicap of being so long in an exposed position, he would owe his nomination almost wholly to accidents—the phrasing of Hull's statement, the late arrival of Barkley, the impulse toward Robinson of Frank Hague of Jersey City and the slow advance of the Woollen parade. If Senator Reed or any of these others wins over Robinson, that event only would represent a thoughtful or selective process.

INCIDENT OF POLICE WORK.

Showing Unwisdom of Interference and Value of a Soft Answer.

To the Editor of The New York Times:

I was standing on the corner of Thirty-fourth Street and Seventh Avenue recently when I observed a fruit vendor under arrest. Two young women near by remarked that it was a shame. "The poor man had all he could do to make a living," and in an angry tone I answered: "They haven't nerve enough to harass the wealthy; they take advantage of the poor alone." The policeman, overhearing my remark and other comments, spoke sharply and threatened to arrest me, too. The man, however, was taken in, leaving us in a rage and in defiance against the police.

The issue being closed, the women departed and I still waited for a car. A policeman from the opposite side of the street came to where I stood and tried to appease my wrath. To say little of this unusual policeman, I would state that he was a thorough gentleman. He succeeded in convincing me that all men on the police force are of the same calibre.

The policeman's time is valuable and he is not permitted to speak to females unless absolutely necessary, and even then must be brief. He nevertheless gave me an explanation of the matter at hand and why his colleague had to be so abrupt. One cannot conceive of the danger there is in interference. He cited a few of his own experiences, and it was plain to see that a policeman's life is a hard one. He is called upon to perform heroic deeds that the public never hears about.

During our discussion the policeman returned from the police station after having made the arrest, and, although I had provoked him, he was very respectful and assured me that his duty is sometimes very distasteful to him.

After learning of the various experiences policemen have to undergo I would suggest that we use a little more consideration in their behalf and fully appreciate their efforts in helping the people through the cross roads and dangers of a big city.

FLORA LANDON.

New York, June 25, 1928.

Five Points Mission Seeks Aid.

To the Editor of The New York Times:

Among the many helpful agencies in the congested districts in the lower east side in New York is the Five Points Mission. At the present time the emphasis is being placed on our "fresh-air work, carried on at Cornwall-on-Hudson, at the base of Storm King Mountain. Surrounding the mission buildings are open fields, a well-equipped playground and shady woodlands. This year a social building is in process of construction, at a cost of $8,000. This building will contain a game room for the children to use in wet weather, also a sewing room and reading room for the mothers.

A fine camp program has been prepared, which will be of educational as well as recreational value; with such conveniences and inviting surroundings the "Five Pointers" will be able to enjoy a real vacation in the country. The complete transformation of the lean faces, weak bodies and general run-down condition of those who go to the home warrants the expense of keeping them there.

Friends who are interested in this humanitarian work are invited to send checks to Miss Florence A. Carmichel, Treasurer, 99 Madison Street, New York.

GEORGE W. GRINTON.

New York, June 25, 1928.

BACK FROM A TOUR IN FORTY COUNTRIES

Col. E. A. Powell, Away Two Years, Motored From Balkans to the Arctic Circle.

EXPLORER VISITED ASIA, TOO

Says Autos and Planes Take the Romance From Travel—Ile de France on Anniversary Trip.

The French liner Ile de France arrived yesterday in her first anniversary voyage. She made her maiden trip between New York and Havre this time last June.

Among the passengers were Colonel E. Alexander Powell, explorer and author, Mrs. Powell and his 20-year-old daughter Betty. He has been abroad for nearly two years, having visited forty countries, motored from the Balkans to the Arctic Circle, penetrated Asia to the Himalayan kingdom of Nepal, and traveled from Paris to India overland.

Mr. Powell, who first started his career as a traveler thirty years ago and has traveled more than 1,000,000 miles, said that now cars and airplanes had taken away most of the romance of travel.

"Motor buses now traverse as much of the desert in a day as camels formerly did in a fortnight," he said, "and it is possible to breakfast in Bagdad and fly to Cairo for dinner. Even the Arabs have become modernized and in one instance Bedouin bandits, using American automobiles instead of their traditional Arabian steeds, attacked a motor bus guarded by an armored motor car."

He said also that in India the automobile was replacing the elephant as the fashionable means of conveyance.

Jesse Lasky, the producer, and Mrs. Lasky arrived on the liner. Mr. Lasky said that he brought with him Paul Guesstmann, the 15-year-old Russian refugee, whose persistence won him employment by Lasky. He said that while he was in Paris the boy besieged him constantly, asking for a trial as an actor. Even threats of the police failed to drive the boy away, Mr. Lasky said. He said that in time the boy might turn out to be another Chaplin.

Other passengers on the liner were Maurice Leloir and Ruth Draper.

IDA FLAGLER'S COUSIN GETS COURT AWARD

Jersey Resident Gets $30 Weekly From $11,000,000 Estate of Woman Long in Insane Asylum.

Special to The New York Times.

ALBANY, June 26.—An act of helpfulness which an insane woman might presumably have done if she were competent to manage her own affairs has been done for her by the Court of Appeals. In the matter of Flagler, just decided, the Court modified a decree of the Appellate Division, First Department, in order to provide an allowance for a second cousin of Ida A. Flagler, 78 years old, hopelessly insane, and the possessor of an estate of more than $11,000,000, which, when she dies, will be distributed by law, as she had not made a will.

Mrs. Flagler is confined in a sanitarium at Central Valley. Her second cousin, Mrs. Mohr, of Collingswood, N. J., sought an allowance from the vast estate because she is not able to get along on the $15 a week she earns. The committee of Mrs. Flagler has not been averse to the allowance, for Mrs. Flagler has an income of almost $500,000 a year which she can never use.

Judge Irving Lehman wrote the Court's opinion, from which Judge William S. Andrews dissented. The special term ordered the committee of the incompetent to pay to the petitioner $30 a week and the further sum of $700 for unpaid taxes, assessments and interest on the mortgage of her home. The Appellate Division held that the allowance may not be made by the Court. Judge Lehman wrote:

"If Mrs. Flagler could today decide upon the disposition of the income of her great estate, moral or charitable considerations would dictate her decision only to the extent that she felt their force.

"It seems to us that Mrs. Flagler would have made an immediate gift of $1,200 to pay taxes, assessments, necessary repairs on petitioner's house and past due bills and then an allowance of $10 per week to eke out the small sums which petitioner and her husband may earn for their support."

TWO KILLED IN PLANE FALLS

Navy Flier's Parachute Fails—Army Student Pilot Crashes.

VALLEJO, Cal., June 26 (AP).—Withrow Prince, 23 years old, a naval radio operator, plunged 2,000 feet in a burning airplane to his death near here today. Ensign L. T. Cleaves, pilot, leaped to safety in a parachute. The plane crashed three and a half miles northeast of Vallejo.

The two fliers, attached to the cruiser Milwaukee, were conducting radio tests in a Corsair biplane when the ship burst into flames. Prince's parachute fouled in the rigging on the plane, observers said.

Prince was listed from Connecticut. Ensign Cleaves is from Norfolk, Va.

SAYS MRS. DENNISTOUN WED

London Paper Reports Marriage of Central Figure in Carnarvon Scandal.

LONDON, June 26 (AP).—The Daily Mail announces that Mrs. Dorothy Muriel Dennistoun, the central figure in the 1925 suit in which were involved her former husband and his second wife, the Countess of Carnarvon, together with Sir John S. Cowans and several others, has been married to Colonel Nicholas Woevodsky, formerly an aide to the late Czar of Russia.

Colonel Woevodsky is manager of the antique furniture business which Mrs. Dennistoun established after she had won a verdict from Lieut. Col. Ian Onslow Dennistoun for loans she made to him while they were married. The suit involved about $4,700, but the costs ran to twelve times that amount and ruined the reputation of a whole social circle by its revelations of domestic infidelities.

City's Public Schools to Give 97,000 Diplomas by Friday

When the public schools close next Friday more than 50,000 pupils will have received diplomas at commencement exercises held this week in the five boroughs.

More than 36,000 boys and girls will receive elementary school diplomas. There will probably be more girls graduating than boys, as usual. Most parts of the primary school register show more girls than boys.

About 11,000 students will get high school diplomas in day and evening schools. To these are added hundreds who have completed the course in the training schools and trade schools conducted by the Board of Education.

PHYLLIS SMITH PICKS AUG. 4 FOR HER BRIDAL

Daughter of Mr. and Mrs. O. B. Smith to Wed John Swayze at Morristown, N. J.

Miss Phyllis Smith, elder daughter of Mr. and Mrs. Oscar Bloodgood Smith of Morristown, N. J., and John Swayze of Newark and Hamburg, N. Y., whose engagement was announced recently, will be married on Aug. 4 in St. Peter's Church, Morristown. Miss Kathleen Emott Smith will be her sister's maid of honor and only attendant.

Miss Smith was graduated from Miss Porter's School in Farmington, Conn., and from the Cambridge School of Landscape Architecture. She was introduced to society three years ago at the Morris County Golf Club. She is associated with Charles Downing Lay, landscape architect of this city.

Mr. Swayze is a son of the late John L. Swayze, for many years general counsel of the New York Telephone Company. He is a nephew of Judge Francis J. Swayze of Newark. Mr. Swayze was graduated from the Hill School in 1921 and four years later from Harvard University. He is at present associated with the firm of Olmstead, Perrin & Leffingwell.

Whittemore—Le Clercq.

Jacques G. C. Le Clercq of 92 Charles Street and Edith Whittemore of 35 Fifth Avenue obtained a marriage license yesterday at the Municipal Building. They will be married tomorrow afternoon in Grace Church. Miss Whittemore is the daughter of Mr. and Mrs. Frederick C. Whitemore and is a native of St. Louis. Mr. Le Clercq is the son of Mr. and Mrs. Frederic S. Le Clercq of Carlsbad. He is a poet, short story writer and playwright, and is editorial assistant at Brentano's as well as an instructor in French at Columbia University.

THREE LINERS TO SAIL; ONE IS DUE TODAY

Berengaria Leaving for Europe, Corinthia for North Cape—Sierra Cordoba Coming In.

Three steamships are due to sail today, two for Europe and one for Central America. One is due to arrive from Continental ports.

The list of the Cunarder Berengaria, for Cherbourg and Southampton, includes:

Mr. and Mrs. C. G. Crispin,	Mr. and Mrs. S. C. Clark,
B. E. Crispin,	Col. M. Friedsam,
Mrs. C. W. Bowne,	Miss M. F. Rafil,
Miss M. D. Cooke,	Count E. Romagnoli,
Sir Lionel Cheatle,	D. Urbania,
Lloyd G. Griscom,	Mr. and Mrs. W. Smith,
L. P. Griscom,	
Mr. and Mrs. E. L. Clark,	Felix Warburg,
Miss L. L. Elston,	Mr. and Mrs. Max Steuer,
Mr. and Mrs. R. B. Honeyman,	Bishop R. J. Wade,
	Miss E. H. Warden.

Among those booked to sail on the Cunarder Carinthia on the annual cruise to the North Cape, under charter to Raymond & Whitcomb, are:

Mr. and Mrs. S. Baker,	Miss R. Haskins,
Mr. and Mrs. Charles Day,	Miss H. Kingsley,
Miss Margaret Day,	John B. Manning,
Justice and Mrs. A. B. Blackmar,	Mrs. O. Pearson,
Arthur French,	Mrs. M. B. Rogers,
Dwight Fiskwick,	Rev. C. H. Short,
George Haight,	Miss G. Simpson,
Mr. and Mrs. J. A. House,	Miss K. Slade,
Mr. and Mrs. E. W. Haskins,	Mr. and Mrs. W. T. Sloper,
Miss H. Haskins,	Justice and Mrs. C. C. Van Kirk,
	Howard B. Ward,
	Miss Carolyn Ward.

Among those sailing on the United Fruit Company steamship Zacapa for Kingston, Cristobal, Cartagena, Puerto Colombia and Santa Marta will be:

Miss M. Behrens,	Miss R. Martin,
Mrs. D. Campbell,	Miss G. Montoya,
Mrs. F. Campbell,	Mrs. R. Myers,
Miss S. Copeland,	Miss R. E. Ports,
Miss S. F. Daw,	Miss S. Reid,
Miss G. Dow,	Dr. and Mrs. D. D. Scannell,
Miss M. E. Gray,	
Mrs. I. Hendriks,	Miss S. M. Sland,
Miss M. Herrick,	Miss T. Sierra,
Miss Holdel,	Commander and Mrs. Strother,
Miss E. Holder,	
Mrs. B. Hunt,	Miss M. V. Sullivan,
Miss A. Hunt,	Mrs. E. Sullivan,
Lieut. Commander and Mrs. F. M. Maile,	Rev. J. L. Sykes,
	Mrs. N. Thompson.

Some of the passengers due from Bremen and Southampton on the North German Lloyd liner Sierra Cordoba are:

Mr. and Mrs. J. P. Elliott,	Miss A. Blessing,
Dr. W. Eickemann,	Mrs. G. R. Meyer,
Mr. and Mrs. C. T. Faust,	Miss E. Jacob,
	Miss E. Schaetle,
	Miss H. Schlueter.

MISS JOAN DUNN A BRIDE.

Married to Hubert Duggan, Son of Marchioness Curzon of Kedleston.

Wireless to THE NEW YORK TIMES.

LONDON, June 26.—Hubert John Duggan of the Life Guards, son of Marchioness Curzon of Kedleston, the former Grace Hinds of Alabama, and of her first husband, the late Alfred Duggan, was married today in St. George's, Hanover Square, to Joan Molesworth Dunn, third daughter of Sir James Dunn and his first wife, Lady Gertrude Dunn, who attended the reception after the ceremony. Those present included many titled persons and others well known, among them Mrs. Monroe Hinds.

Ellen Love Acts With Irish Players.

A recent recruit to the stage from among the younger members of society is Miss Ellen Love, daughter of Dr. and Mrs. Andrew Love of 180 Riverside Drive. Miss Love is appearing with the Irish Guild Players at the Provincetown Playhouse. She was graduated from Vassar in 1927. Recently she received the Spring scholarship at the Anderson-Milton School. Miss Love speaks Latin, Greek, Italian and French and is now learning Celtic.

RAY FOSTER BARNUM, LAWYER, DIES AT 38

Prominent Member of Bar in Westchester Is a Victim of Heart and Lung Disease.

NOTED AS A SPORTSMAN

1910 Columbia Graduate Eulogized at Memorial Service in White Plains Supreme Court.

Special to The New York Times.

GREENWICH, Conn., June 26.—Ray Foster Barnum of White Plains, N. Y., and Greenwich, a well known attorney and sportsman of Westchester County, who was a partner of Robert P. Smith and formerly clerk of the Surrogate's Court, White Plains, died at the Greenwich Hospital last night from lung and heart disease. He was 38 years old. He was taken ill last Wednesday at his Summer home at Sound Beach here.

Mr. Barnum was the son of the late Frederick Stone Barnum, also a well known lawyer, and former President of the Village of White Plains and District Attorney of Putnam County.

Graduated from Columbia College in 1910, Mr. Barnum was admitted to the bar in 1913. He was a member of the White Plains Chapter of the Kiwanis Club, The Sound Beach Golf Club, Riverside Yacht Club, Scarsdale Golf Club, Columbia University Club, White Plains University Club and White Plains City Club, and was a director of the White Plains Rural Cemetery Association.

He is survived by his widow, the former Vida L. Standing of White Plains, and two children, Ray Foster Barnum Jr., 8 years old, and Alec Barnum, 5.

Special to The New York Times.

WHITE PLAINS, N. Y., June 26.—Memorial services were held in the Supreme Court here today for Ray Foster Barnum. Charles D. Millard, President of the Westchester Bar Association, eulogized Mr. Barnum at the proceedings held before Supreme Court Justice Arthur S. Tompkins. Resolutions of condolence will be sent to the widow and two children.

Funeral services will be held at Grace Episcopal Church, this city, at 3:30 o'clock tomorrow afternoon. Burial will be in White Plains Rural Cemetery.

HELD IN NOSOVITSKY SUIT.

Alleged First Wife Is Evasive in Bigamy Trial.

Esther Levine, alleged wife of Jacob Nosovitsky, was held yesterday in Raymond Street in default of $10,000 bail as a material witness in the bigamy trial of Nosovitsky which began yesterday in Kings County Court on the ground that her conflicting testimony was calculated to impede the prosecution.

Nosovitsky, who describes himself as an international spy, is charged with marrying Mollie Schneidermann, a blonde, 20 years old, in Poughkeepsie last September. The prosecution intends to show that he married Esther Levine in Montreal on Jan. 8, 1924. Esther Levine is 27 and is a brunette. Nosovitsky is in his forties.

Assistant District Attorney Geoghan put the alleged first wife on the stand yesterday and exhibited surprise when she denied ever being married to Nosovitsky. When the prosecutor asked her if she had not said she was married to Nosovitsky in her sworn statement before trial, she said she could not remember. She later testified that she had been told by a lawyer that the marriage was not legal.

The second Mrs. Nosovitsky was in court yesterday and may be called as a witness today. She lives at 4,608 Tenth Avenue, Brooklyn. Esther Levine lives at 404 Foster Avenue.

At his previous trial, Nosovitsky said that during the war he was employed by the United States Secret Service under the name of Anderson and was lent by the United States to Scotland Yard.

SUE MRS. IRENE BARRYMORE

Claimants Here Seek $3,641,452 in Action Started in 1912.

Special to The New York Times.

LOS ANGELES, June 26.—Litigation started in New York in 1912 against Felix Isman, then her husband, today resulted in the filing of an action to collect $3,641,452 from Irene Fenwick (Mrs. Lionel Barrymore in Federal court here.

The suit is known technically as a complaint in deficiency judgment. The plaintiff is the Central Union Trust Company of New York acting as trustee under the will of the late Henry Hilton. Isman was the original defendant in the New York litigation, and Mrs. Barrymore now becomes the technical defendant, subsequent to Isman's death and her remarriage, because her signature appeared on original business documents in the litigation.

According to Chesebro, Bender & Mayo, attorney appearing for the trust company, the suit is based on an allegation that Felix Isman and Irene Fenwick issued a purchase mortgage on the Stewart Building, East Broadway between Reade and Chambers Streets, New York, and that when the property was sold by court order the mortgage remained unsatisfied in the amount claimed.

TAME CHICAGO POLICE HEAD

Grand Jurors Get Promise of Full Cooperation in the Future.

Special to The New York Times.

CHICAGO, June 26.—Called on the carpet by the Special Grand Jury, Commissioner of Police Michael Hughes spent two hours today answering a dozen jurors' questions as to why the Police Department had failed to function in the capture of indicted political terrorists. He capitulated at the eleventh hour and recalled his order removing five policemen from the service of the Special Grand Jury.

Before the hour set for his appearance the Police Commissioner had promised that hereafter the Police Department would cooperate 100 per cent. with the Special Grand Jury.

Locomotive Knocks Down 2 Women.

Alice Giacalone, 16 years old, of 427 East Ninth Street, and Alice Merola, 30 years old, of 345 Water Street, were slightly injured last night at Canal and Greenwich Streets, where they were knocked down by a New York Central freight locomotive operated by Edward Webber of Amityville, L. I. Dr. Schelley of Beekman Street Hospital treated the [illegible] was able to go to [illegible]

Buries Slain Man as Husband; Faints When Spouse Returns

Special to The New York Times.

PHILADELPHIA, June 26.—Two weeks ago Mrs. Louisa Sittner identified the body of a supposed murder victim here as her husband, gave it decent burial and went into mourning.

Today the front door bell rang and she found her husband on the porch, hat in hand and a word of greeting on his lips. Mrs. Sittner had just time to gasp, "Oh, Henry," before she fainted.

After Sittner had read accounts of his burial he and his wife went to convince the skeptical Coroner. Then it developed that it was up to Sittner to pay his $300 funeral expenses, since his wife, because of his return, would be unable to collect insurance and lodge benefits.

In his absence Sittner had been a patient in the Philadelphia General Hospital, where he was taken after a fainting spell. The police are now trying to reidentify the murder victim.

JANE GREEN-PENFOLD WEDS W. H. HARKNESS

Residents of New York Married at Home of Bride's Aunt in Buffalo.

Special to The New York Times.

BUFFALO, June 26.—Miss Jane Green-Penfold and William Harvest Harkness, both of New York, were married here this afternoon at the home of the bride's aunt, Mrs. George Bleistein, by the Rev. Dr. Cameron J. Davis, rector of Trinity Episcopal Church, in the presence of kinsfolk and close friends.

The bride was attended by Mrs. Franklin D. L. Stowe of Buffalo as matron of honor and by Miss Ruth McComb of New York as bridesmaid. William Harvest Harkness Jr. attended his father as best man. Five young cousins of the bride were also grouped about the prieDieu. They were Betty, Anne Louise and Jeanne Wells and Barbara and Deborah Stowe, all of Buffalo.

Among the guests were Mrs. William Harvest Harkness, mother of the bridegroom; Mrs. William Jourdan and Mrs. Harry O'Brien, all of New York.

A reception and buffet supper followed the ceremony.

Mr. and Mrs. Harkness, on their return from a wedding journey, will be at home at 37 East Sixty-fourth Street, New York.

The bride is an artist and has lived much in Europe. For a time she lived in Buffalo with Mrs. Bleistein, the widow of one of the city's leading publishers.

'OLD SAM' KOHN TO RETIRE.

Sold Uniform Accessories to Police Here for 32 Years.

"Old Sam" Kohn is retiring. For more than thirty-two years—since Feb. 15, 1896—"Old Sam," as he is always known, has been selling equipment to policemen in New York City. Now he has announced that he is going to retire and spend the rest of his days with his sister at 740 West End Avenue.

Men now high in the ranks of the Police Department have gone to "Old Sam" as rookie policemen to buy their first pair of gloves. He started in a little store at 319 Lafayette Street, then in the rear of the old Police Headquarters at 300 Mulberry Street. When Police Headquarters moved, Sam moved too, and he now has a shop where the rookies still come to buy their gloves and uniform accessories at 5 Centre Market Place, across the street from the rear of headquarters, at 240 Centre Street.

ORGANIZE CATHOLIC YOUTH.

Cardinals Hayes and O'Connell Sponsor Association for Men.

An organization to be known as the American Young Men's Association has been launched, with Cardinal Hayes as the Honorary President and Cardinal O'Connell of Boston as the Cardinal Protector.

The Rev. Edward Garesche, a Jesuit, of Milwaukee, is acting as the Executive Director. The purpose will be to establish and maintain recreational centres for younger Catholic men throughout the United States. The co-founder of the movement with the Cardinals is Archbishop Sebastian Messmer of Milwaukee.

An organization meeting was held recently in Buffalo, to which forty members of the American hierarchy sent delegates. The headquarters will be in this city, where workers will be trained. These will go into dioceses and organize branches, which will be maintained under direction of the Bishop.

Miss Josephine A. Tracy.

Miss Josephine A. Tracy, for many years buyer for the infants' wear department of Best & Co., died suddenly of pneumonia on June 22 in the American Hospital in Paris. For more than twenty years she had made one or two business trips to Europe every year for Best & Co. She started with the firm in 1904 as a saleswoman and soon was advanced to buyer and department manager. It is expected that the body will arrive in New York on the Aquitania July 6.

James L. Clarke.

James L. Clarke of 500 West End Avenue died yesterday morning in the Polyclinic Hospital in his sixty-ninth year. He was head of the Montrose & Clarke Company, 30 Perry Street, commercial printers, and Vice President of the Standard Assets Corporation. Services will be held at the residence at 2:30 tomorrow afternoon.

Mrs. Mary E. Gibson.

Mrs. Mary E. Gibson, widow of William J. Gibson, New York lawyer, died yesterday in her apartment at the Hotel Plaza, where she had lived since 1918. She was a daughter of the late Henry Townsend McCoun. Her first husband, Theodore Leggett, wholesale grocer, died in 1881. A son, Henry T. Leggett, survives. Funeral services will be held [illegible]

ISABEL F. HAPGOOD, WRITER, DIES AT 77

Translator of Russian and French Classics—Also Reviewer and Editor.

Miss Isabel Florence Hapgood, translator of Russian classics and author of many newspaper and magazine articles on modern Russia, died yesterday in the Hotel Rockefeller, 35 West Fifty-first Street, of carcinoma, at the age of 77. Services will be held at 2 P. M. tomorrow at the Sessions Parlors in Worcester, Mass.

A native of Boston, Miss Hapgood, attended Miss Porter's School in Farmington, Conn., from 1865 to 1868. She translated several of the works of Tolstoy, Gogol, Turgenev and Gorky, and prepared "The Service Book for the Greco-Russian Church." Her letters and articles on various aspects of Soviet Russia have frequently been published in THE NEW YORK TIMES.

Her translations were not limited to the Russian language. They included "Les Miserables" of Victor Hugo, the "Recollections and Letters" of Renan, "The Evolution of France Under the Third Republic" of Pierre de Coubertin; "Cuore," from the Italian of A. De Amicis, and "Faith" and "The Origin of Thought," from the Spanish of Palacio-Valdes.

For twenty-two years Miss Hapgood was a contributor to The New York Evening Post. From 1910 to 1912 she wrote reviews and editorials for The New York Sunday Sun.

REV. DR. JOHN H. MASON.

Retired Minister and Former Professor in Rochester Seminary Dies.

Special to The New York Times.

BROOKLINE, Mass., June 26.—The Rev. Dr. John H. Mason, retired minister and former professor of the English Bible in Rochester Theological Seminary, is dead at his home here. Dr. Mason was born in Swanzey, N. H., in 1850, son of the Rev. David and Roxana Little Mason. He graduated from Brown University in 1872. After two years of journalistic work he entered Rochester Seminary, graduating in 1877.

Before he retired as a pastor in 1904, he had served three churches in New York and the First Baptist Church in New Haven, Conn. Brown University and Rochester Seminary conferred the honorary degree Doctor of Divinity on him.

He was a former President of the Boston Browning Society and a member of several ministerial clubs and of the New Hampshire Historical Society. He is survived by a widow and by a daughter, Mrs. Henry W. Taylor of New York.

ALEXANDER DUNBAR.

Vice President of the Bank of Pittsburgh Dies After Operation.

Special to The New York Times.

PITTSBURGH, June 26.—Alexander Dunbar, Vice President of the Bank of Pittsburgh, died suddenly this morning in Homeopathic Hospital, where he had undergone an operation.

He was born in Steubenville, Ohio, fifty-three years ago, and began his career with the National Exchange Bank of Steubenville in 1893. To acquire experience in the accounting system of a large corporation, he obtained a position with the Carnegie Steel Company in 1901. Two years later he and A. M. Moreland, Secretary of the Carnegie Steel Company, formed the Moreland Trust Company of Pittsburgh. Mr. Dunbar becoming Secretary-Treasurer. When the company was merged with the Guarantee Title and Trust Company in 1906, he became Secretary of the unified concern and later Secretary and Treasurer.

In 1910 he was made cashier of the Exchange National Bank and in 1913 cashier of the Bank of Pittsburgh. Later he became Vice President.

OBLIGED BOY, FINED $25.

Piano Maker Says He Did Not Know He Turned in Fire Alarm.

It cost Chris Galusio, 58 years old, of 2,078 Lexington Avenue, just $25 to oblige a small boy, who asked him to pull the fire alarm box signal at 167th Street and Southern Boulevard, the Bronx, last night. Galusio, a piano maker, noticed a small boy vainly tryin gto reach the lever, and just out of kindness, he afterward explained, he went over and turned the lever himself.

As he stood chatting with the boy Engine Company 88, Belmont Avenue and 183d Street, arrived. When he readily admitted he had turned in the alarm he was arrested by Patrolman John Lyons of the Bronx Park Station. In night court he told Magistrate Carl A. Smith that, although he had lived in New York thirty-eight years, he didn't know he was sending in a fire alarm. The Magistrate gave him the choice of the fine or ten days in jail. He paid the fine.

The boy, who caused all the trouble, disappeared.

BLINN TO LIE IN STATE.

Will Rest in Ossining Church Before Actor's Funeral Today.

The body of Holbrook Blinn, actor, who died at his home, Journey's End, Croton-on-Hudson, will lie in state from 12 o'clock until 3 o'clock today at the Trinity Episcopal Church at Ossining. The funeral services will be at 4 o'clock with the Rev. Gibson W. Harris officiating.

Honorary pallbearers include Major Edward Bowes, Messmore Kendall, Walter T. Stern, George Dunham, J. Riley, Jed Harris, William A. Brady, Walter Wanger, George M. Cohan, R. Venable, E. H. Koppman, Irvin S. Cobb, David Belasco, Jesse Lasky and Louis K. Anspacher.

Only close friends and members of the family will accompany the body to Sleepy Hollow Cemetery for burial.

Mrs. Thomas A. Robertson.

Mrs. Thomas Allen Robertson, a sister of O. Max Gardner, Democratic candidate for Governor of North Carolina, died yesterday at 103 East Eighty-sixth Street, the residence of her daughter, Mrs. W. K. Dupre Jr. She was Corresponding Secretary of the Dixie Club of New York, Registrar of the New York Division of the United Daughters of the Confederacy and a member of the Southern Women's Democratic Committee of New York City. Besides her husband and daughter, she leaves a son, T. A. Robertson Jr. Services and burial will take place at Shelby, N. C.

WILLIAM GEORGE FROST.

Lumber Dealer in New York Since 1879 Dead at Montclair Home.

Special to The New York Times.

MONTCLAIR, N. J., June 26.—William George Frost, President of the Frost & Davis Lumber Company, 233 Broadway, New York, and a director of the Montclair Bank, died Monday at his home, 44 North Mountain Avenue, following a sudden illness. Mr. Frost was one of the oldest lumber dealers in New York, having established his office there in 1879.

Mr. Frost was born July 18, 1860, at Knowlesville, N. Y., and came to New York while still a boy. He was a life member of Mecca Temple in New York and belonged to the Montclair Golf Club. He leaves his wife, Mrs. Nellie Frost; Luther Frost, a son, and one daughter, Mrs. Robert H. Whitmarsh of Providence R. I.

Services will be held Friday at 2:30 P. M. at the home. The body will be taken to Albion, N. Y., for burial.

Edward Messina Clark.

Special to The New York Times.

NEW HAVEN, Conn., June 26.—Edward Messina Clark, 81 years old, formerly commander of the Second Company, Governor's Footguard, died today at his Trumbull Street residence of bronchitis, following a severe attack of ptomaine poisoning. He was a graduate of the metallurgical department of Columbia University, and spent ten years directing mines in Arizona owned by his father, the late Messina Clark. Upon the death of his father, one of the largest real estate owners in New Haven, he succeeded to the direction of his estate. He had a long State military career in the New Haven Grays and Footguard.

Former New Haven Cafe Man Dies.

Special to The New York Times.

NEW HAVEN, Conn., June 26.—William Ray, 58, former proprietor of one of the best known cafés in this city, died today after a lingering attack of rheumatism. He leaves a widow. He was known by several generations of Yale undergraduates.

Joseph Reed Littell.

Joseph Reed Littell, a well-known patent lawyer in this city for the last thirty years, died Monday at his residence, 915 Ditmas Avenue, Flatbush, in his sixty-fifth year after a three days' illness of pneumonia. He was born in Washington, D. C., and practiced law there for ten years before coming to New York in 1898. Services and burial will be held privately in Washington.

Dr. L. R. Sevier.

LOS ANGELES, June 26 (AP).—Dr. L. R. Sevier, Vice President of the Bank of Italy and brother-in-law of A. P. Giannini, died at a hospital here late last night.

Marriages

PHIPPS—KLAPP—At Sandwich, Mass., on Tuesday, June 26, 1928, by Rev. Andrew Chalmers Wilson, Rector Emeritus St. Paul's Church, Brooklyn, N. Y. John Reed Howard Phipps to Elinor Klapp.

STERN—SLEE—The marriage of Miss Mary Rufina Slee, daughter of Mr. Louis Gonzales Slee and the late Mrs. Slee, to Mr. Louis R. Stern of this city, took place at noon yesterday at the home of Mr. and Mrs. A. S. Ellinger of New Rochelle, N. Y.

Deaths

Alexander, May.
Barnum, Ray Foster.
Baron, Mae H.
Berman, Frank J.
Bird, Clara Gaetler.
Bliss, Holbrook.
Bricher, Daisy M.
Brown, Abbie M.
Cashin, William B.
Chilton, Louise S.
Chittenden, Alvin B.
Clarke, James L.
Clay, Julia.
Cohen, Bertha.
Cohen, Emma C.
Conner, Harry.
Corbain, Nellie V.
Devaney, Owen.
De Vera, Mrs. F. C.
Duffy, Gerald C.
Frost, William G.
Geraghty, Katie.
Gibson, Mary E.
Ginsburg, Solomon.
Goldsmith, Simon.
Guyon, Kate S.
Hald, Anna B.
Hapgood, Isabel F.
Harris, Harry.
Hawley, Carrie S.
Hebberd, Letitia.
Hine, Caroline S.
Holton, Mary J.
Horn, Helen L.
Hunton, George P.
Judd Eloise.
Kelchner, W. W.
Keller, Matilda Stohr.
Kirby, Clarence E.
Kircher, Mathilda.
Knighton, Mary J.
Kohlke, Edith.
Lamkay, Martha.
Makart, Amelia L.
Morgan, Ede Styles.
Morrow, Joseph Jr.
Munson, Annie J.
Papert, Emil.
Patterson, Camilla M.
Pellegreau, Paul M.
Peters, John J.
Prins, Augusta.
Rush, Harry L.
Sawyer, Frank A.
Scribner, Margaret E.
Seeley, Ellen Keim.
Seidman, Ida.
Smith, Robert Taft.
Stannard, Ann T.
Thompson, Arthur.
Towne, Paul R.
Van Schaack, Anna.
Wagner, Henry.
Wallace, Ella L.
Whyland, William F.
Winterstein, William.
Wood, Frank B.
Woodhouse, J. S.

ALEXANDER—May, on June 25, in her eighty-third year, widow of Jacob, devoted mother of Florence Stanley, Grace Kempner and the late Sigmund and Alfred Alexander. Funeral services at her late residence, 255 West 84th St., Wednesday, June 27, at 10 A. M. Boston (Mass.) papers please copy.

BARNUM—Ray Foster, in his thirty-ninth year, beloved husband of Vida Standing Barnum and father of Ray Foster Jr. and Alec Standing; son of the late Frederick Stone Barnum. Funeral services at Grace Church, White Plains, N. Y., Wednesday, June 27, 3:30 P. M., Daylight Saving Time.

BARON—Mae H., Sunday evening, dearly beloved husband of Nettie G. Funeral services at his late residence, 925 Hancock St., Brooklyn, Wednesday, 2 P. M. Remains will repose in receiving vault at Mount Carmel Cemetery. Kindly omit flowers.

BERMAN—On June 24, Frank J., aged 73 years, beloved husband of Jennie (nee Leo) and devoted father of Edward. Funeral from the Chapel of Saul A. Rothschild, 1269 East 180th St., Wednesday, June 27, 2 P. M.

BERMAN—Frank J. Cosmopolitan Lodge, 202, Knights of Pythias, sadly announces the death of our beloved brother Past Chancellor. Funeral from Rothschild's Chapel, 1269 West 180th St., City, Wednesday, June 27, at 2 P. M. Interment Cosmopolitan Plot, New Mount Carmel Cemetery. All brethren requested to attend. Fraternally yours,

HARRY A. DICKER, C. C.
WOLFE C. COHEN, K. R. S.

BIRD—Clara Gaetler, wife of Oliver W. Bird and daughter of Joshua H. and Marie Gaetler, at Fort Hamilton, N. Y., on Monday, June 25. Funeral Wednesday, 3 P. M., from her late residence, Hempstead, L. I. Interment private.

BY PRIVATE—The Actors Fidelity League suffers deeply the loss of its President, Holbrook Blinn, whom it held in affection and esteem as a man and an artist.

GEORGE M. COHAN, First Vice Pres.
HOWARD KYLE, Secretary.

BRICHER—Suddenly, on Saturday, June 23, 1928, Daisy M. Bricher. Funeral service at her late residence, 113 9th St., New Dorp, S. I., on Thursday, June 28, at 2 P. M. Interment Moravian Cemetery.

BROWN—At Westfield, N. J., June 25, 1928, Abbie M., widow of William T. Brown. Funeral service at the home of her son, Harvey T. Brown, 622 Arlington Av., Westfield, Thursday, June 28, at 2:30 P. M.

CASHIN—On June 26, William B., beloved husband of May Cashin (nee O'Connor), and devoted father of Katherine and Eleanor Cashin and brother of D. E. J. D. and Hollis Cashin. Native of Newmarket, County Cork, Ireland. Funeral from his home, 37-42 83d St., Wednesday, Friday morning, June 27, at 9:45 o'clock. Mass to be said at St. Michael's Church, Woodside, where a solemn requiem mass will be offered for the repose of his soul.

CHILTON—Entered into rest, at Charleston, W. Va., June 24, 1928, Louise L. Chilton, wife of William H. Chilton Jr. and daughter of Mr. and Mrs. John D. Schoenmaker, 124 West Chestnut St., Kingston, N. Y. Funeral from the residence of her parents, at Kingston, Wednesday, June 27, at 2 P. M. Kindly omit flowers.

CHITTENDEN—Suddenly, on June 24, 1928, at York, Me., Evelyn Betts, beloved wife of the late Professor Jonathan Brace Chittenden and mother of Mrs. William F. Dalrymple Jr. Service at the Fairchild Chapel, 66 Lefferts Place, near Grand Av., Brooklyn, Thursday, June 28, at 2 P. M.

CLARKE—At Presbyterian Hospital, on Tuesday, June 26, 1928, James L. Clarke, beloved husband of Jennie L. Clarke. Funeral service at his late residence, 500 West End Av., corner of 84th St., on Thursday, June 28, at 2:30 o'clock. Interment at convenience of family.

COHEN—Bertha (nee Friedman), Monday, June 25, beloved mother of Julius, widow of the late Moses, beloved sister of Julia Augsburger and Mathias Friedman. Funeral Wednesday, 10 A. M., Weil's Chapel, 238 Lenox Av. Please omit flowers.

COHEN—Emma C. (nee Klauber), beloved wife of Isaac C. Cohen of Huntington, L. I.; devoted mother of Jay and Joel, dear sister of Julia Klauber Meister. Funeral at Linden Hill Cemetery, Wednesday, June 27, at 11 A. M. St. Louis papers please copy.

CONNOR—Harry, suddenly at Ashokan, N. Y., Sunday, June 24, Harry Connor, 184 Columbia Heights, Brooklyn, N. Y. Interment at Albion, N. Y., at convenience of family. Kindly omit flowers.

CORKUM—Nellie V., sister of Mrs. Emmet W. Irving of Great Neck, in her thirtieth year. Interment in Nova Scotia.

DEVANEY—On June 26, Owen, beloved husband of Anna Devaney (nee O'Rourke) and father of James and Florence Devaney and brother of the late James F. Devaney, native of Glencar, County Letrim, Ireland. Funeral from his late residence, 230 Wadsworth Av., at 190th St., Friday, 8:30 A. M., solemn requiem mass Church of St. Elizabeth at 10 A. M. Please omit flowers.

DE VEAU—The National Society of the Colonial Dames of the State of New York announces with deep regret the death on May 26 of Mrs. Frederick Clinton De Veau, a member of the society.

HELEN GILMAN BROWN, President.
ISABELLA M. LEFFERTS,
Recording Secretary.

DUFFY—Gerald C., suddenly, of heart failure, at Hollywood, Cal., June 25, only son of Richard Duffy and Louise C. Duffy. Funeral in California. Solemn requiem mass in New York at the Church of St. Jean Baptiste, 76th St. and Lexington Av., Monday morning, July 2, at 8:30.

FROST—Suddenly, at Montclair, N. J., June 25, 1928, William George Frost, beloved husband of Nellie N. Luther. Funeral services at his home, 44 North Mountain Av., Friday afternoon, June 29, at 2:30.

GERAGHTY—On June 26, 1928, Katie Geraghty (nee Armstrong), in her sixty-first year. Funeral from the Harold S. Archer Funeral Home, 416 West 144th St., on Wednesday at 10 o'clock; thence to St. Mary's Church, West 129th St., at 10:30 o'clock.

GIBSON—At the Plaza Hotel, Tuesday, June 26, Mary E., daughter of the late Henry Townsend McCoun of New York and beloved mother of Henry Theodore Leggett. Funeral private. Paris Herald please copy

LOST and FOUND

Advertisements received until midnight.
TELEPHONE LACKAWANNA 1000
70 cents an agate line daily;
75 cents Sunday.

LOST.

BAG, black patent leather, Saturday; contains valuable papers; reward. Communicate Spring 11Tth.

BAG, black, overnight, initials "D. F. W." between North Tarrytown and New York; reward. Circle 1620.

BAG, marked M. W. A., Flushing subway, Sunday; reward. 210 West 108th, Apt. 6L.

BONDS—Lost or stolen, two, $1,000 each, E. W. Scripp, 6½%, due 1943; temporary certificates Nos. 871-872. All persons cautioned against negotiating; suitable reward for information leading to recovery. National Surety Company, 4 Albany St.

BRIEF CASE, Brief tan, with zipper top; left in Lexington Av. express Monday morning; reward. Please return to Ray Prescott, 285 Madison Av., 13th floor.

BRIEF CASE, tan, Lexington Av. subway (Grand Central); Monday; reward. Plaza 1652.

BRIEF CASES, 2, salesman's; finder will receive reward; no questions asked. Upson Co., 110 East 42d St.

CERTIFICATE No. A-260245 for 20 shares of stock of New York Central Railroad Company, registered in the name of the late Theodore Frelinghuysen, was not found after his death; finder please deliver to The Farmers Loan and Trust Company, Executor, 22 William St., New York City.

EYEGLASSES, horn rim glasses, on street or taxi, Tuesday noon; reward. Mrs. Giles, Hotel Dauphin, Broadway-67th.

FOLDER, loose leaf; society due book; reward. Alexander Fraser, 137 West 67th.

HAND BAG, brown, dropped from car Sunday; road between Luzon and Monticello; contains clothing; reward. G 74 Times.

HAND BAG, Sunday, near 207th St., west; contents check book, vanity, money, keys; reward. F 229 Times.

OVERNIGHT BAG, small Mark Cross, containing personal effects lady and gentleman, on June 20, between 57th St. and Cortlandt St. stations on B. M. T. Broadway subway. Liberal reward if returned to F. W. McDonell, Room 317, 136 Liberty St., New York.

POCKETBOOK, black leather, containing cash, gold vanity, initialed "E. L.," diamond pin; Saks, 5th Av.; reward. Ashland 1280 or Schuyler 5740.

PURSE, blue, containing gold ring, blue stone set in pearls, money, gold glass case with name, check book, keys; in checker cab Tuesday morning, between 85th and Madison and Saks 5th Av.; reward. Call Butterfield 1265.

PURSE, lady's, snake's skin; between 149 West 4th St. and Sheridan Square; reward. Lillian Higgins, 149 West 4th St.

Jewelry.

BARPIN, diamond; about 12.36 Saturday at The Modern Valet Shop, 201 Fulton St.; liberal reward to finder. Call Windsor 8451.

BAR PIN, rose quartz, on Park Av. Tuesday 4:30 P. M.; reward. Caledonia 2835.

JEWELRY, small box, lost in taxicab between Columbus Av. and 93d St. and West 111th; reward. H. Holcombe, 966 Columbus Av. Riverside 7546.

LA VALLIERE, containing 13 diamonds, lost Saturday, June 23, afternoon, between Chambers St. ferry, Erie Railroad Station and 4:15 train to Fort Jervis. Gleason, Lackawanna 1000.

NECKLACE, pearl, in vicinity of 142d to 155th Sts.; reward. Wadsworth 8557.

PIN, cameo, Cort Theatre or on street, Tuesday; reward. Ashland 3800, Belm.

PIN, rhinestone buckle, in or near Altman's; $1 reward. Butterfield 9370.

SCARFPIN, pink, pear-shaped pearl, Saturday afternoon in taxi on Broadway; liberal reward. Y 2250 Times Annex.

WEDDING RING, platinum, 10 diamonds; engraved "H. L. to E. T. June 9, 1021"; lost June 22; reward. Shelton, Lexington 2340.

WRIST WATCH, diamond, Saturday, either in taxi or Madison Av., between 65th and 48th; reward. G. O. N., 753 Madison Av. Rhinelander 7371.

WRIST Watch lost, on pearl bracelet; name "Marion B. Ruble" on watch. Finder please phone Whitehall 9102; reward.

$100 REWARD
for return of diamond and sapphire brooch, lost June 22, Pierre's Restaurant, Belasco Theatre or Everglades Club, West 48th St. Toplis & Harding, 150 William St. Beekman 2111.

$150 REWARD for return of platinum, diamond, ruby, sapphire and pearl pin lost June 23, Aqueduct Race Track, Pennsylvania Station or in transit. H. L. Smith, 15 William St. Hanover 0630.

$50 REWARD
for return of diamond and emerald pin lost June 23, between 50th and 72d Sts., or in taxi. Wagner & Gildden, 150 William St. Beekman 2911.

Wearing Apparel.

FUR NECKPIECE, N. Y. & H. train, Sound Beach to New York; June 26; reward. Borden, 475 5th Av., Room 902. Ashland 2102.

FUR NECKPIECE, dark brown, between West 34th St. and Charles & Co.; liberal reward. Virginia 9183.

SABLE SCARF—Monday night in taxi which left Madison Square Garden, stopped at 54th St. and Lexington Avenue to leave two persons and then came to Ritz Tower; reward. Ritz Tower Room Clerk.

SCARF, pointed fox, Checkered taxi from Altman's to East 70th St., Tuesday; reward. Y 2284 Times Annex.

Cats, Dogs and Birds.

DOG lost, white poodle; name You-You, Monday night, 11 o'clock; reward. Michel, 214 West 69th, Apt. 6.

POLICE DOG, lost, strayed or stolen, Greenwich, Conn., Sunday afternoon, police dog. All; liberal reward; no questions asked. Henry Edson. Phone Greenwich 2361.

POLICE DOG, at Pawling, or Patterson, N. Y.; wore collar, license attached, name "Danger"; reward. Mrs. B. W. Cllnedinst, Pawling, N. Y.

GOLF SALE!

MATCHED IRONS Set of 5 $12.95
Made by a foremost Golf Club manufacturer. Reg. $22.50

Bristol Steel Shafted
DRIVERS BRASSIES SPOONS $3.95 each
Reg. $7.50

GOLF BAGS $2.95
6-in. stayless, metal bottom bag. Separate compartments for woods and irons. Reg. $5.50

SPALDING KROFLITE GOLF BALLS $7.95 Doz.
Reg. $9.00 Doz.

BEGINNER'S GOLF SET $7.95
Including Bag and 5 Clubs Reg. $12.50

Kroydon, MacGregor Buhrke & Wilson Headquarters
Send for Illustrated Catalog
Modell's
For All Sports—Since 1889
200 BROADWAY
Just Off Fulton St., New York City
OPEN TO 7 P. M.

EVOLUTION THEORY DISTURBS BAPTISTS

Elderly Members of Young People's Society Fear the Influence of Colleges.

YOUTHS CALL THEM WRONG

Modern Girl Hailed Emancipator of Her Sex at International Session in Toronto.

Special to The New York Times.

TORONTO, Ontario, June 26.—The hitherto peaceful atmosphere of the Baptist World Alliance was disturbed this afternoon when the Modernist-Fundamentalist controversy came to the surface. The occasion was a meeting of the Baptist Young People's Union of the World, at which that body voted to end its separate existence and become a department of the Baptist World Alliance. Most of those at this young people's meeting, including leaders of the discussion, were persons past their thirties, some of them even past their sixties.

Frank H. Leavell, a leader in Baptist work among students in universities and colleges, both denominational and non-denominational, had just completed an outline of his work and a discussion of the religious needs of students, when an elderly man arose and launched into a denunciation of the teaching in modern Baptist institutions.

Two of his children, he declared, had been sent to Baptist colleges, and had lost their primitive faith. He did not know of a college or university in the United States to which it was safe for a good Baptist to send his children, if he wished to keep them free from the virus of modernism. The teaching in modern colleges tended to destroy belief in the Bible and reverence for Christ, he said.

Brisk Discussion Starts.

Some delegates were eager to refute the allegations, while others felt the same way as he did. For a time the Chairman, the Rev. J. Ass White of Berkeley, Cal., had a brisk time keeping order.

An elderly colored pastor from Virginia, the Rev. L. F. Morris, declared the greatest danger to the youth of the present age was false teaching. In the schools they were taught there was no such person as Adam.

"The whole of our theology rests on the fact that there was an Adam," he maintained. "Nearly all the schools of the United States accept the unproved theory of Darwin and attack the person of Our Lord," he said.

The Rev. Mark F. Sanford, Past President of the Baptist Young People of America, of Detroit came to the defense of the colleges and declared that the two children of the Fundamentalist leader referred to, far from losing their faith in Christ, were now doing wonderful work in the Church.

Young People Testify.

At this moment some one thought it might be a good idea to hear from the young people who had come to this meeting of the Young People's Union. As time was getting short the Chairman decided to cut each speaker down to three minutes, and in rapid succession a number of youthful men and women told of how they had gone to Baptist colleges and even to State universities and kept their faith in the Bible as strong as ever.

The consensus of opinion at the end of the discussion seemed to be that if boys and girls received proper instruction in their religion at home they would not be harmed by anything they might come in contact with at college.

At a largely attended women's meeting this afternoon Mrs. Albert Mathews of Toronto presided. Mrs. W. J. Cox of Memphis, Tenn., spoke of womanhood for the missions and pointed out that women in the mission fields could make a distinct contribution.

A plea for the modern girl was made by Mrs. Nathan Wood of Boston.

"God has given us this modern girl whom you sometimes look askance at and yet to whom you must look for the salvation of the world," declared Mrs. Wood. "I believe she has come into the kingdom for such a day of need as this. She is fully developed intellectually and what would we do in the Church without her. • • • It is these modern girls who are leading the women of the world into emancipation."

MORE BOOKS SEIZED BY SUMNER IN RAID

He Reveals Action Against Gotham Mart—1,500 Volumes and Pictures Taken Earlier.

The Society for the Suppression of Vice, under the leadership of its Secretary, John S. Sumner, has been engaged for the past month in a vigorous campaign against obscene books and pictures. Details of the hunt, some of which were printed on June 16, became further known yesterday with the announcement that Mr. Sumner had raided the Gotham Book Mart, 51 West Forty-seventh Street, and confiscated 400 books, among which were 45 copies of "The Temple of Pallas-Athenae."

This book, by Georges Lewys, has been unsuccessfully prosecuted in California, Federal authorities trying to bar it from the mails. It has been praised by Rudyard Kipling and Gabriele d'Annunzio, and commented upon with favor by George Bernard Shaw, who said of it:

"If Pierre Loti had collaborated with Emile Zola, the result might have been 'The Temple of Pallas-Athenae.'"

All the copies taken from David Moss, proprietor of the Gotham shop, were first editions.

Mr. Sumner said he raided the Gotham Book Mart on June 18. Three days before he had raided the Ortelius Book Shop, 134 East Eighth Street, getting 1,500 books and pictures, all of which he said were obscene. He also caused the arrest of a 19-year-old student who was a clerk in the store. At the time he declined to make public the works he had seized, saying he did not want to give publicity to them.

A day after this he proceeded against two book vendors who described themselves as Samuel Roth, a writer, of 170 Second Avenue, and Solomon Molkin, a student, of 419 Saratoga Avenue, Brooklyn. They were held in $500 bail.

The Ortelius Book Shop was said yesterday to have been the high point of Mr. Sumner's recent campaigns. The books seized in that raid would retail for approximately $25,000, and they included expensive copies of works by Petronius and Martial and "Poetica Erotica."

The Gotham shop case will come up today in West Side Court.

FROM THE FOUNDER'S WRITINGS

A Favorite Little Book of the Writer Has Always Been

the "Table Talk of Bacon," the reading of which goes far to make a full man, as Bacon once said of books generally. But reading without digestion is of little use. Eating without digestion only leads on to dyspepsia. Other people's crutches will help us to walk, but we will only become cripples if we sit inactively in our chairs without exercise of our minds and bodies. There are times to read and to think for ourselves, and a time to act and teach others what we know.

John Wanamaker

Fur Storage
June has warmed up and the moths are enjoying the change... better call
Gramercy 6700. Speed Wire to Personal Service.
And get your valuables into storage at once!
Receiving Booths
Second floor, old building
Tenth floor, new building

IN THE AUDITORIUM
Second Week
PAN AMERICAN FESTIVAL
Arranged with the kind cooperation of
The Pan American Union, Washington, D. C.
The Bureau of Commercial Economics, Washington, D. C.
The Pan American Society of the United States, Inc.
and
The Twenty-two Hispanic Consuls General in New York
Ninth Afternoon, Wednesday, June 27, 1928
at 2:30 P. M.
MEXICO
Consul General: Hon. Arturo M. Elias
PROGRAM
Address for Mexico: SENOR JOSE MIGUEL BEJARANO, Mexican Educational Attache to the United States
Music of Mexico:
SENORITA TRINA VERELA, (formerly of "Blossom Time.")
SENOR DOMINGO DIEGO, Tenor.
SENOR RODOLFO HOYOS, Baritone (formerly of National Opera, Mexico City).
Recitation: VERA ZOUROFF.
Dances: MANUELA, MEXICAN DANCES.
Official Motion Pictures of Mexico
(Courtesy of Mexican Chamber of Commerce)
Note: Through the courtesy of Mr. Warren Nolan of United Artists' Corporation, cartoons of notable persons by the young Mexican artist, Armando Arraujo, will be exhibited in the Auditorium.
Apply Auditorium office for cards of admittance
First gallery, new building

Light and Dark Frocks
For Smart Daytime Wear
$12.75
Styles for Women and Misses
Distinctive materials in styles that are mooded to the needs of irresponsible weather vanes . . . darker colorings for darker days . . . sunny sleeveless frocks for gayer hours and gracious styles for afternoon wear . . . georgette crepe . . . printed silks . . . washable crepes.
Sizes 14 to 20
Sizes 34 to 46
WANAMAKER'S—Third floor, old building
When ordering mention 51G

Silk Stockings $1.15 pr.
With Openwork Clocks
The $2 Grade of a Famous Make
Classified as irregulars . . . though it's hard to see why. Lovely medium weight . . . with the delicate Paris-type or wider openwork clocks . . . all full fashioned. Silk well up over the knee . . . with narrow lisle garter hems . . . double lisle soles.
Twenty-two Exquisite Colors—In Sizes 8½ to 10
No Mail or Telephone Orders
WANAMAKER'S—The Thoroughfare, street floor, old building
When ordering mention number NG

Imported Earthenware
Tea Sets, $2.95
$5.50 Grade
Twenty-three pieces.
Colorful, summery flora patterns, four in all . . . twenty-three pieces, 6 cups, 6 saucers, 6 plates, cream, sugar and teapot.
Imported Waffle Sets $4.50
$7.50 Grade
Three bright, cheerful decorations . . . twenty-four pieces, 6 cups and saucers, 6 plates, large plates, syrup and batter jugs.
WANAMAKER'S—Second gallery, new building
When ordering mention number YG

Neverbreak Wardrobe Trunks
$39 Steamer
$34.50
$40 Three-quarter
$35.50
$44.50 Full Size
$40
These savings will help you go a little farther on your vacation this summer . . . all sizes are steel hardware riveted, full cloth lined . . . with metal-edged drawers, lock rod, shoe box, laundry bag and dust curtain.
WANAMAKER'S—Seventh gallery, new building
When ordering mention number 89G

THE John Wanamaker STORE
Telephone Calls
Personal Service: GRAmercy 6200
General: STUyvesant 4700
Formerly A. T. Stewart
WANAMAKER PLACE AT 9TH STREET
Store Hours: 9 to 5
Broadway to Fourth Ave.—9th to 10th Sts.

Clearing the Market

Misses' Coats—Down!
A Clearaway From Our Salon Collection

50 Coats reduced from $49.50 to $55 } $28
66 Coats reduced from $59.50 to $95 } $38
45 Coats reduced from $115 to $145 } $78

Travel coats . . . street coats . . . coats for afternoon and informal evening occasions . . . the types the smartest women will wear right through the Summer . . . and in the Autumn.

From Tweeds to Silks!

Beautiful soft tweeds . . . kashmir woolens . . . twills . . . reps . . . covert cloth . . . flat crepe . . . faille . . . satin . . . moire . . . sheer crepes. Coats without fur . . . and coats trimmed with the smartest furs . . . galyac, squirrel, fox, mole, ermine.

And Just 15 Coats at $125
That Were $175 to $233
WANAMAKER'S—Second floor, old building
When ordering mention number 43G

Eastern Rugs
At Unusually Low Prices

Royal Hamadan Rugs
Sizes about 2.6x4 to 4.6 ft.
$36 Grade
} $26

Chinese Rugs
Sizes about 8x10 ft.
$275 to $325 Grades
} $195

Royal Mosoul Rugs and Hall Strips
Rugs, about 3.3x6 ft. Runners, about 2.6 ft. wide and 9 to 10 ft. long.
$65 to $85 Grades
} $46

Chinese Rugs
Sizes about 9x12 ft.
$425 to $475 Grades
} $325

Teziak Turkish Rugs
Sizes about 9x12 ft.
$300 Grade
} $189

Chinese Rugs in Extra Size
Sizes about 10x13 to 10x14 ft.
$550 and $650 Grades
} $450

WANAMAKER'S—Third gallery, new building
When ordering mention number 35G

$55 to $75 SUITS
to go at **$44**

We selected the fabrics months in advance . . . at exceptionally low prices . . . we had the maker cut and finish the suits in slack time . . . and he cut and finished them 100% to Wanamaker Specifications . . . but at savings that mean economies of $11 to $31 to you.

Models for men and young men . . . single or double breasted jackets . . . two or three buttons . . . peak or notch lapels . . .

Worsteds . . . unfinished worsteds . . . tweeds . . . flannels . . . grays . . . tans . . . blues . . . browns . . . herringbones . . . pin stripes . . . over-plaids . . .

for men of all builds

Sizes 34 to 46
Economies of $11 to $31
WANAMAKER'S—Street floor, new building, Ninth street side
When ordering mention number PG

Gifts THAT SAY "Ave Salve Vale"

IT is the season of hail and farewell . . . brides are treading on rose petals . . . grooms are marking time on pins and needles . . . girls and boys are closing the first chapter in a turmoil of commencement . . . in short—gifts are in order!

Lamp Light . . .
to share the glory of the honeymoon . . . a moon-lite bowl of Dutch pottery . . . cool green . . . swervingly circled and capped with a shade of rainbow-banded silk . . . (lamp with shade $75.)

Honeymoon Garden
. . . the magic spot must be showered consistently . . . so here's a Shower Pot of gleaming copper . . . great in size and fashioned to outlast a hundred anniversaries . . . (for $35.)

"Cream and Sugar?"
. . . think how many times she'll ask this question while her hands hover caressingly above your gift of pewter Tea Things . . . the quaint little triumvirate of the time . . . pot, bowl and pitcher . . . (the set $23.)

Dancing Feet . . .
have many shoes . . . so give the little graduate a Shoe Box matched with a nest of boxes and another to hold her silken stockings . . . papered and painted to please the youthful room (shoe box $19) . . . (stocking box $1.50) . . . (nest of boxes $1.50.)

One For Each . . .
pillows for two . . . to tuck behind heads idling in garden chairs . . . quaint things of muslin quilted in precious old patterns and appliqued with flowers of old fashioned calico . . . (each $7.50)

Eternal Triangles . . .
found everywhere and now in Trays decorated discreetly . . . with silver or gold . . . gifts mutually beneficial . . . (they are in two sizes at $8 and $10.)

Gift Shop on The Bridge
WANAMAKER'S—
Second gallery, new building

FINDS LAX CHECK-UP ON STREET SUPPLIES

Higgins Aide Says $20,000,000 Worth Has Been Handled Badly Since 1916 in Brooklyn.

COMMISSIONER IS ANGERED

Suspends Assistant Foreman as He Admits Signing Names of Others to Payrolls.

CANNON'S SON ONE OF THEM

City-Wide Inquiry on Graft Wound Up — Much Evidence Will Be Sent to District Attorneys.

After several hours of testimony indicating that millions of dollars' worth of supplies of the Department of Street Cleaning were handled under accounting methods so lax as to permit of no accurate check-up, the hearing before Commissioner of Accounts Higgins ended yesterday with the suspension of Edward A. Walsh, an assistant foreman attached to the Brooklyn main office of the department.

As witness after witness said, in effect, that it was not he, but another whom the Commissioner sought, Mr. Higgins's indignation mounted. First he said he hoped he would finally reach the wrongdoer, then he spoke of "fiction" in connection with one witness's testimony. When the records before him, coupled with Walsh's testimony, indicated that Walsh had signed the names of two or more men to the payroll, Mr. Higgins shouted:

"Walsh, you are a liar. You are suspended and I shall give your case to District Attorney Dodd. Get out of this room as quickly as you can."

Admits Signing Names.

Walsh obeyed, but in a moment the Commissioner sent for him again. Walsh admitted he had signed the names of Frank Howard Gannon, son of Frank C. Gannon, suspended borough superintendent, and Joseph Galligan. Their signatures were forged on the payroll, it appeared from the witness's own admissions. He admitted also that he had endorsed Gannon's pay checks and said he had handed the money over to Gannon. Gannon also is under suspension.

Walsh's admissions came after he had been required to write the names of Gannon, Galligan and several others so that the writing might be compared with that on the payrolls in Mr. Higgins's hands. One name, that of Peter Cassado, the witness said he had never written, as he did not know the man. Mr. Higgins said there were "a lot of men" who worked for the Department of Street Cleaning whom "no one knew."

The Commissioner brought out that the large sealed envelope in which the smaller sealed pay envelopes were sent to Stable B in Brooklyn had almost customarily been opened and smaller envelopes extracted therefrom by some person or persons who had no right to do so. The rules require that the sealed envelope go first to the District Superintendent. John Cummings, a clerk, and Walter Keon, in charge of snow removal in that office, testified they knew the sealed envelope had been opened often, but had never seen any one open it.

Elder Gannon Up Today.

As the hearing ended Mr. Higgins instructed the stenographer to take his notes to the Adams Street Court, Brooklyn, at 10 o'clock this morning when the elder Gannon will appear for arraignment. The Commissioner several times expressed the opinion that young Gannon, who was holding a position as machinist's helper, according to testimony, was wholly unqualified for such a job. Edward Reilly, a machinist at the Kent Avenue, Brooklyn, housing station, testified Gannon had been necessary to him as a helper.

"If necessary," said Mr. Higgins, "I'll ask that all machinists' helpers be taken off the budget and put back to sweeping and driving, where they belong."

Much of the testimony was brought out yesterday as a result of investigations made by Joseph V. Temple, one of the Commissioner's accountants, who guided the questioning to a certain extent. Mr. Temple himself took the stand and testified as to his findings at the department's storehouse at Thirty-second Street and Second Avenue, Brooklyn, through which about $20,000,000 of supplies have passed since 1916. There, he said, he found the accounting methods "loose" and "inefficient."

Mr. Temple went into details with respect to the methods, calling them so lax that an accurate check-up could not be had. He found a pen and pencil method offering the possibility of erasures; he found a shortage of ten automobile tires, although they seemed to have been credited on the total. Deputy Street Cleaning Commissioner Frank A. Eachmann, who was questioned briefly, said the shortage might have been a mere mistake in addition.

Mr. Higgins said it "undoubtedly was" a mistake in addition, but asked where the ten tires were. There was no answer. Inventories were admittedly behind, but this was said to "insufficient help." John T. Devlin, in charge of the supplies records and making up requests for budgetary appropriations, complained of the "code" system in use. Mr. Temple replied that the Department of Plant and Structures had a code system, and it was the finest he had ever seen.

Found Receipts Not Entered.

Mr. Temple said that although receipts were supposed to be entered in the general ledger at the main office, this had not been done in years. Mr. Higgins, after hearing a number of witnesses, whom he questioned three and four at a time, said he did not "think much" of the accounting system.

Mr. Higgins explained that he was going into each case so thoroughly because he wanted to turn over as much evidence as he could to the District Attorney and to be able to point out the specific crimes which appeared to have been committed.

District Attorney McGeehan of the Bronx received yesterday a report of the investigations of his assistants, Sylvester Ryan and Sol Bonsparte. The report covered thirty-two pages. They recommended periodic transfers of all section foremen, a change in the method of paying emergency men hired for snow removal, analysis of all emergency payrolls for the last two years, and investigation of an anonymous letter alleging that department officers had collected money for filling in private ground. They suggested that the Commissioner of Accounts or the Controller carry out the suggestions and follow up their investigation, as the facilities of the District Attorney's office were too limited.

Edwin P. Kilroe moved yesterday before General Sessions Judge Morris Koenig for an inspection of the minutes of the Grand Jury that indicted five Manhattan employes of the Department of Street Cleaning. The motion was not opposed, and decision was reserved by Judge Koenig. Where there is no opposition from the District Attorney such motions ordinarily are granted, and in a vast majority of cases this is followed by dismissal of the indictments.

COL. STEWART PLEADS NOT GUILTY OF PERJURY

Blames Indictment to 'Political Propaganda'—Regrets Trial Is Not Sooner Than Oct. 8.

WASHINGTON, June 26 (AP).—Robert W. Stewart, arraigned in the District of Columbia Supreme Court on charges of perjury today, pleaded not guilty and his trial was set for October.

Frank J. Hogan, Colonel Stewart's counsel, insisted that the Chairman of the Board of the Indiana Standard Oil Company be placed on trial tomorrow, saying his client was innocent and sought an immediate hearing. Justice Frederick L. Siddons replied that the court was adjourning for a Summer recess and the first available date for hearing the case was Oct. 8. Colonel Stewart was released under $5,000 bond.

Colonel Stewart hurried here from New York, where he received word of the indictment handed down yesterday. The indictment charged he had testified before the Senate Oil Committee that he knew nothing of the disposition of the Continental Trading Company bonds, whereas in fact he received $759,000 of them.

After leaving the court-room Colonel Stewart gave out a statement in which he declared that the charge had been "plainly inspired by the political investigators of the Senate Committee who have so long been of the opinion that in a Presidential campaign year private rights and personal reputations are of no moment."

"I am sure the public will understand," the statement continued, "that this indictment was returned as a result of a star chamber proceeding where I was not heard either personally or by counsel. Only one witness was heard and he was Senator Nye, more prosecutor than witness.

"Not one word of evidence was received on my side in this matter. I came to Washington at once to meet this new charge and instructed my counsel to seek an immediate trial. I am disappointed that we must wait until October. I am confident of acquittal."

He planned to go to Chicago this afternoon.

ROBERTSONS ASK HEARING.

Foster-Parents, Accused by Child, May Go Before Grand Jury.

Special to The New York Times.

CAMDEN, N. J., June 26.—Allen Robertson and his wife, who are under bail on charges of atrocious assault and battery on their 6-year-old foster-daughter, Elizabeth Hinkle, offered today to waive immunity and appear before the Grand Jury. They were informed that the Grand Jury was not ready to hear them, but they may be permitted to tell their story when the inquiry reconvenes on Friday.

Three witnesses were heard by the Grand Jury today. They were Mrs. Helen Higgins, an aunt of the girl and author of the original complaint against the Robertsons; Dr. James D. Smith, who was on the stand one and one-half hours, testifying in behalf of the Robertsons, and Louis Shaw, city detective who investigated the original charges.

This afternoon the child's condition was described as "much better" at the County Hospital at Lakeland.

$850,000 TUNNEL REVENUE.

New York Gets $400,000 and Jersey $450,000 From Holland Tube.

The New York State Bridge and Tunnel Commission and the New Jersey Interstate Bridge and Tunnel Commission, in charge of the operation and maintenance of the Holland Tunnel, authorized the payment of $850,000 in tunnel revenue to the states of New York and New Jersey, yesterday.

A check for $400,000 was sent to the Treasurer of the Port of New York Authority as first payment on $24,200,000 advanced by the State of New York as its share of the cost of constructing the tunnel.

The New Jersey Tunnel Commission at the same time authorized the payment of $450,000 to the New Jersey Highway Extension Fund, to go toward interest and amortization of bonds issued by New Jersey in raising its share of $24,200,000 toward the tunnel.

Police Captain Misses Rookie; Finds Him With 3 Captives.

Captain Thomas H. Leahy of the Charles Street Station was "gumshoeing" on Sunday morning to learn if his men were on their posts and alert. He had difficulty finding James S. Cahill, who has been in the department only since May 12. He found the rookie at Spring and West Streets, the boundary of the precinct, with three men lined against a wall.

He had caught them running after a hold-up. The fourth man escaped. Captain Leahy told about it yesterday in Jefferson Market Court when the three men were arraigned. He commended Cahill as one of the coolest policemen he had ever seen.

The prisoners—George Spiniarich, 504 West Twenty-first Street; Daniel Sullivan, 3,490 Independence Avenue, the Bronx, and George Scanlon, 3,817 Review Place, the Bronx—were held in $10,000 bail for the Grand Jury.

4 YEARS FOR FULLER IN MAIL FRAUD CASE

Prosecutor in Asking Severe Sentence Calls Him Greatest Mail Swindle Promoter.

BROKER PREYED ON WOMEN

Judge Will Oppose Parole Unless It Is Proved He Is Unable to Make Further Restitution.

Percy Jay Fuller, the stock broker convicted of using the mails to defraud investors, was sentenced yesterday to four years in the Atlanta Penitentiary by Federal Judge McCormick. Assistant United States Attorney Radcliffe Swinnerton, in asking for a severe sentence, recalled that the defendant had been speedily found guilty by the jury on all four counts in the indictment, and that it was known that he had defrauded many persons out of about $280,000.

Israel Brinkman, Fuller's counsel, asked for leniency on the ground that Fuller had paid more than $130,000 in dividends to investors and because he has heart disease and other ailments. It was rumored that a plea would be made for his parole and Judge McCormick said he would oppose any application for parole unless it was first proved that Fuller was unable to make restitution.

United States Attorney Tuttle also urged a heavy sentence. He denounced Fuller as "the greatest of mail fraud promoters, one who preyed upon women with small savings who trusted him and stripped themselves of all they had in yielding to his urgings that they invest in the stock of companies which he controlled."

Judge McCormick referred to the schemes of the defendant, such as the manufacture of gasoline from garbage, and remarked they sometimes were successful, but that Fuller had misrepresented them to investors.

He remanded Fuller to the Tombs for three days, pending a conference with his attorney over an appeal, and said that if Fuller should be released on bail pending appeal he thought the bail should be not less than $50,000.

Fuller was accused of taking more than $140,000, all she had, from Mrs. Milis D. Shonts, widow of Theodore P. Shonts, one time President of the Interborough Rapid Transit Company. Mrs. Shonts obtained a judgment against him for the full amount of her claim. Mr. Brinkman said that Fuller had made payments to Mrs. Shonts of more than the amount of the judgment.

EDITOR BACK FROM SIAM.

A. A. Freeman, Arriving, Praises Natives as Good Fliers.

Andrew A. Freeman, who has been living in Bangkok for the past two years, editing The Daily Mail of Siam, returned yesterday on the America of the United States Line. He expressed his pleasure at being back on Broadway after spending two years in a tropical exile.

The Siamese are an intelligent race, he said, and are progressing rapidly under the new King, who has modern ideas. "They are good aviators and have passenger air services between the capital and the large cities within a radius of 400 miles, he declared. They are also good chauffeurs, Mr. Freeman said, and manage to go through the streets at top speed without fatalities ensuing. He praised the big-game hunting in the great teak forests of Northern Siam, where, he said, the big herds of elephants knock down entire villages when they are on a stampede and the striped man-eating tigers are so daring that they steal the coolies off the platforms of the railway stations when they are asleep. Crocodiles are so numerous in the rivers of Northern Siam that many of the agile natives skip from bank to bank by stepping on their scaly backs, he declared.

MISTRIAL IS DECLARED.

Defendant Is Held in Contempt for Threatening Prosecutor.

William Elkins, placed on trial yesterday in Federal court on charges of impersonating a prohibition agent, was held on a charge of contempt of court and a mistrial was declared on complaint of Assistant United States Attorney Emanuel G. Kleid.

Soon after the trial had been called, and before the jury had been completed, a prospective juror asked the prosecutor how long the case would last. According to an affidavit filed by the prosecutor, Elkins then approached Kleid "and with his right hand raised in a half clinched fist said that he would get your deponent and that he was an innocent man and that deponent was tampering with a juror and had tampered with two or three other jurors."

On the prosecutor's representation that he had been threatened with violence, Judge Charles C. Cavanan declared a mistrial and ordered the defendant to appear this morning to answer to a charge of contempt of court.

MARLAND HERE ON BUSINESS

Visit in No Way Connected With His Fiancee, Says Secretary.

E. W. Marland, oil financier, of Ponca City, Okla., has come to New York to attend a directors' meeting of the Marland Oil Company, and his visit here is in no way connected with his fiancee, Miss Lydie Miller Roberts, his former ward, it was said yesterday by his secretary, John E. Hale. Mr. Marland arrived at the Hotel Plaza several days ago. His fiancee became ill shortly after her engagement to Mr. Marland was announced, last January.

Rumor that Mr. Marland had been secretly married to Miss Roberts was also denied. Miss Roberts is still in ill health and is with her parents, Mr. and Mrs. George P. Roberts, near Philadelphia, it was said, and no date for the wedding had been set.

15 Couples Remain in Jersey Dance.

Special to The New York Times.

ATLANTIC CITY, N. J., June 26.—Fifteen of the forty couples who started in the dance marathon here, were still wearily circling the ballroom of the Palais Royal at the ninety-sixth hour. Two couples were eliminated late today. Jack White of New York proposed to Kitty Oliver of Chicago while dancing, and because she refused, punched her. Jule North of New York collapsed in the arms of Mortimer Jack, also of New York. He dragged her dead weight around for two hours before they were disqualified.

Girl Locked in Vault, Freed as Hole Is Bored For Her to Read Own Shorthand Combination

The sixth-floor offices of the International Magazine Company at 861 Eighth Avenue were in turmoil late yesterday afternoon when an office boy carelessly slammed shut the steel door of a vault. Dull thuds and faint cries followed his act and a count of noses revealed that Miss Hetty Dingle, a stenographer, was missing.

Clerks, stenographers, editors and advertising experts converged on the door, but no amount of tugging or twirling of the lock brought Miss Dingle any nearer to daylight and safety. The uproar of exclamations and frenzied orders of executives was quieted, permitting a shout to the trapped woman asking her the combination of the lock.

"It's on a slip of paper in my desk," was the faint reply.

The desk was searched, but only some scribblings in shorthand were discovered. The door had been shut at 5 o'clock and forty-five minutes had passed. Miss Dingle tried to recall the combination, and did recall that it was written in shorthand. Every stenographer in the office tried to decipher her shorthand, but no one could.

A call to the West Forty-seventh Street Station brought the rescue squad and a steel drill was set against the plaster and concrete beside the door. More time passed. The cries from within were growing less frequent. Finally the heavy drill made a lunge forward and the hole was completed. The slip of paper was passed through. Miss Dingle held it up to catch the rays of light, and read off the turns.

Patrolman Kane of the West Forty-seventh Street Station turned the dial. A click and the door came open. There was a gasp of "Thank God, that's over!" and Miss Dingle stepped out.

"It was kind of warm in there," was her only comment. Declining medical aid, she left for her home in Weehawken, N. J. She had been imprisoned an hour and a quarter.

AWAIT LEVIATHAN TO PUSH THEFT HUNT

Authorities Here Expect to Get No Clue Until All Aboard Have Been Investigated.

PASSENGERS TO BE CHECKED

Inspectors Lean to Theory of a Flight at Cherbourg—Deny Any Link to Jerge Murder.

Postoffice and steamship authorities were still at a complete loss yesterday to explain the mysterious robbery of the registered mails taken to Europe on the last trip of the Leviathan. Chief Inspector Charles H. Clarahan, in charge of the inquiry at the New York Postoffice, said his men had been unable to obtain any information as to the exact time and place of the robbery, or any clues to the identity of the robber or robbers.

Except for an unexpected "break," the authorities do not expect to get any further information until the Leviathan docks in New York on her return voyage. She is due Saturday morning. The Postoffice authorities plan to make a thorough investigation of all members of the crew, and to check up on the passenger list on the last eastward crossing.

Some of the postoffice inspectors advanced the theory yesterday that the robber might have rifled the mails at leisure during the crossing, and left the Leviathan at Cherbourg, France, where she discharged passengers and mail before going to Southampton. This would have given him a long start on the investigators, as the robbery was not discovered until after the Leviathan unloaded her mail at Southampton.

It was suggested that this theory might explain the fact that the mail discharged at Cherbourg apparently was not looted. Planning to escape via Cherbourg with a French passport, it was said, the thief might have let the Cherbourg mail alone, because he knew any tampering with it would be discovered as soon as it was put off at Cherbourg, which might have led to his immediate capture.

Postoffice inspectors denied published reports that they had received "underworld information" that the murder of Edwin Jerge, alias Carter, who was shot in his automobile at Broadway and Thirty-sixth Street a week ago last Sunday afternoon, was in some way connected with the Leviathan robbery. The reports said Jerge might have been killed in a quarrel over what was to be done with the loot, or in revenge for threatening to give the authorities information about the plan to rob the mails. Postoffice inspectors called the reports "a wild dream."

BOND SALESMAN TO PRISON.

Justice Scores Dryer, Giving Him 2½ to 5 Years in Sing Sing.

WHITE PLAINS, N. Y., June 26.—Supreme Court Justice Bleakley today sentenced Ralph Dryer, 32 years old, a stock and bond salesman, to serve from two and one-half to five years in Sing Sing for grand larceny.

"You have been trying to buy justice," said Justice Bleakley. "First, you tried to buy off the prosecution from District Attorney Arthur Rowland, and then you tried to make an agreement with me. You are a pretty poor gambler if you don't know enough to take a loss when you get one. First, you steal $6,000, and then, when you are caught, you think you can give the money back to your victim and get the District Attorney and the judge to smile at you and say, 'That's all right this time.'

"It would be a travesty on justice if we did so, and I am going to show big stock salesmen that they can't come into Westchester and steal from unsuspecting women."

Mr. Rowland told the Court that six weeks ago Dryer had $10,000 and offered to make restitution if the District Attorney would dismiss the indictment.

Dryer was charged with taking $8,000 worth of well-established bonds and stocks from Mrs. Medeline Archer, wife of a Bronxville artist, in exchange for practically worthless securities which he misrepresented.

MANVILLE WORKERS UPHELD

Court Grants Accounting—Refuses to Void Part of Complaint.

Supreme Court Justice Lydon upheld yesterday the complaint in the suit of thirty-nine executives and employes of the Johns-Manville Company against Hiram E. Manville, former President, for an accounting of an interest of more than $1,000,000 in the business left them in the will of Thomas Franklin Manville, late head of the company. The court denied an application to strike out about half the complaint.

The suit is based on alleged breach of promise by the defendant in selling out to J. P. Morgan & Co. after obtaining control of the shares left to the plaintiffs on the plea that he wanted to conserve the company. Justice Lydon ruled that allegations of a fiduciary relationship between the plaintiffs and the defendant, and a recital of the manner in which he violated his trust, are properly stated in the complaint.

$1,000,000 BACK PAY READY FOR WORKERS

3,600 City Mechanics Will Get Cash to Meet Prevailing Scale of Wages.

PAINTERS FIRST ON LIST

Plant and Structures Group Won Legal Battle Ending in the Federal Supreme Court.

Controller Berry's office announced yesterday that in a few days he would begin payment of the claims filed by mechanics in the city service for the difference in pay between what they received from the city and what they should have received under the law calling for the payment of prevailing rates.

About 3,600 claimants are asking for a total of more than $1,000,000. Individual amounts run from $200 to about $2,000.

Following the decision of the United States Supreme Court several months ago, upholding the constitutionality of the law, the Controller made plans for payments, saving the expense of additional litigation.

Protest is Payment Basis.

The Court decided that the claimants were entitled to the difference in pay only in cases where they signed the payrolls under protest. Mechanics who accepted the wages offered by the city without protest have no basis for recovery. It has been necessary to take from each payroll the time of each mechanic for the years covered by his claim. This procedure has been followed for each city department. In the majority of instances the claimants have waited five years for the city to adjust the claims.

As the painters in the Department of Plant and Structures brought the original action against the city and contested the matter all the way to a successful conclusion in the United States Supreme Court, the claims of this group of workers will be paid first.

At the Department of Finance it was stated that the preliminary work for payment of the claims involved one of the most arduous tasks ever undertaken by the department. For more than two months more than forty lawyers, accountants, examiners, stenographers and clerks have been working day and night to assemble the data.

Old Payrolls Are Excavated.

Payrolls for five years back were excavated in the Hall of Records, one of the most tedious features of the task being the examining in many cases of fifty-two weekly payrolls for each claimant. The mechanics filing claims were listed under sixty-seven titles.

In his efforts to adjust the claims without any further delay, the Controller has had the cooperation of Corporation Counsel Nicholson, who designated a group of his assistants to work with the officials of the Department of Finance.

The present plan is to dispose of claims by departments, those having the greatest number of claimants to be considered first. While there are approximately 3,600 claims on file there are about 6,000 mechanics in the city service who come within the provisions of the labor law relating to the payment of the prevailing rate of wages.

REMUS CLAIMS ESTATE OF WIFE HE KILLED

Seeks in Chicago Court to Prevent Step-daughter From Getting Two-Thirds of Property.

Special to The New York Times.

CHICAGO, June 26. — George Remus, former wealthy bootlegger, appeared before Edward J. Scheffler, assistant to Probate Judge Henry Horner, today and claimed the entire known estate of his wife, Mrs. Imogene Holmes Remus, whom he shot and killed on Oct. 6.

Mrs. Remus died without leaving a will and under the Illinois inheritance laws her daughter by a former marriage, Miss Ruth Holmes, now in Cincinnati, is entitled to two-thirds of her estate. A petition for letters of administration sets up that this estate consists of nothing more than $1,589.46 credit with the Pierce-Arrow Automobile Agency on a car she traded in.

Remus, through his attorney, Harry Fritzker, also informed the Court that he is preparing to file a petition to discover further assets in his wife's estate.

Asked if he expected to resume the practice of law in Chicago Remus replied:

"I have an active practice ahead of me for the next few years with myself as my sole client."

Pyle Runner In Court as Peddler.

A $3 fine for peddling without a license was imposed and suspended yesterday on Arthur Richman, veteran of C. C. Pyle's "Bunion Derby," by Magistrate Simpson in Tombs Court after the cross-continent runner had told the Court he resorted to peddling cheap watches on lower Broadway because he was penniless. He said that he had used his last funds in obtaining treatment for his feet.

'MUTINY' QUELLED IN DANCE MARATHON

Promoter Puts Down Demand for $100 a Day Pay for Nine Remaining Couples.

DANCERS PUT ON WEIGHT

One Four Pounds Heavier After Shuffling for 17 Days—Girl's Nap Disqualifies Pair.

Numerous thunder-heads loomed on the New Madison Square Garden horizon when the dance derby moved into its seventeenth day last night, but the rain never fell, and Milton Crandall, promoter, said "I told you so." The first thunder-head came in the form of a mutiny threat; the second gathered when Joe Lopez of Mexico City and Alrelar Ksohmin of Chicago and Warsaw, disqualified early in the morning, came back to the arena protesting against what they called "a forced exit."

But Mr. Crandall waved a magic baton and cleared the atmosphere. There had been threats of a mutiny, but earnest pleading on the part of the promoter quelled the incipient revolt by extracting promises from Tommy Nolan and Anna King, Pittsburgh entries, who had been asked to join with another couple in demanding $100 a day backsheesh from the powers in charge. The mutineers planned to lasso all nine remaining couples and make the demand a blanket bid for pay. But Mr. Crandall pointed out the terms of his original proposition, and not one of the nine pair would give up the opportunity of capturing $5,000. Tommy and Anna swore they would have nothing to do with a mutiny.

Lopez and Kaohmin, the international derbyites, were a little more untractable. The girl in particular showed dudgeon. She went off the floor around 4 o'clock in the morning to sleep for a sparse half-hour. When she woke up she had reached the conclusion that she had been wronged.

"A nurse and a doctor and Mr. Crandall put us off the floor," she said. "The doctor claimed I had a fallen arch. Imagine that. Well, it wasn't me at all. My arch is no more fallen than Mr. Crandall's head. I went to one of the best physicians in New York this afternoon—Dr. S. E. Bilik—and he said my arches were in perfect shape. At 8 o'clock tonight Joe and I are going to do a tango around the floor to show up Mr. Crandall and his doctors."

But when 8 o'clock came around Alrelar from Warsaw din't rise in her promised revolt. Mr. Crandall said she had been talking somewhat uncogently when she said all she had said. She went out, he said, of her own free and untrammeled will, simply because she couldn't stand the pace.

Whatever the reasons for Alrelar's defection, it occurred just before her mother arrived from Chicago to see her win the $5,000. Her daughter had reached the 366th hour and the tenth minute when she and her partner crumpled. The pair had been one of the most popular on the floor, both for their grace and their exotic costume effects. They had danced by a system, eschewing the sprints and saving their strength for the final pull to the wire.

The hot weather and the steady plod-plod have done curious things to the dancers from the standpoint of avoirdupois. Gunner Nelson, who couldn't very well get any thinner, has actually put on four pounds since the start of the derby. Others have gained also, while some have dwindled.

Mr. Crandall announced last night that the couples finishing in second, third, fourth, fifth and sixth places would not go unrewarded. He said he was receiving 60 per cent. of the box office receipts and that he would share this with these couples, awarding the prizes at the Arcadia Ball Room, Fifty-third Street and Broadway, within forty-eight hours after the end of the contest.

TO WED WHILE DANCING.

Couple Will Marry Friday If Still in Harlem Marathon.

As the negro dance derby shuffled into its eleventh day at the Manhattan Casino, Eighth Avenue and 155th Street, last night, with nine couples still going strong, Promoter John Lavaro announced that one of the couples would be married on the floor next Friday night at 11:30 o'clock—if they were still in the derby. The couple had set the date before the derby started, he said, and were going to withdraw, but when told that a minister would be provided had decided to remain in the contest and dance through the ceremony. Mr. Lavaro did not say whether the minister would dance or not.

Only one couple withdrew yesterday. Mary Davis, of the vaudeville team of Davis and Scott, who were among the favorite contestants, gave away under the strain and had to be carried from the floor. Twenty-four couples started in the contest.

INFANT FOUND IN SUBWAY.

Note in Yiddish Says Mother Is Ill and Father Is Dead.

A homeless two months' old baby boy was brought to Bellevue Hospital last night after having been found in the women's rest room on the northbound platform of the 157th Street station of the Broadway subway by a young woman who lived near by. Patrolman Smith took the infant to the West 152d Street Station, where Detective Enright and Ornstein found a note in Yiddish pinned to the child's neat clothes. The substance of the note was as follows:

"Good people, have pity on this child, as it is legitimate. While I was in a sanitarium in which the child was born my husband died and I have just found it out. I am sick, helpless and have nobody. If the woman with whom I live lives long enough, the child will know who his mother is. If not, he will never know. The child's name is Abraham Sinkowitz. His father was Isaac Joseph Sinkowitz. I am Paci Rachael Brawer. I came here from Russia. I want the child raised in the Jewish faith."

Late last night detectives arrested two women whom they traced through the address on the envelope. They are Mrs. Sarah Levy, 54 years old, of 54 Throop Avenue, Brooklyn, who was booked on a charge of abandonment, and her daughter, Miss Pauline Levine, 17, of the same address, said to be the mother of the child, who was charged with acting in concert.

Will Rogers Is Sweating For Democracy at Houston

To the Editor of The New York Times:

HOUSTON, Texas, June 26.—The principles of the Democratic Party were never listened to with more heated brows and perspiring necks than is paying its bodily tribute here. Have perspired for Jefferson, sweated for Jackson, fainted for Tilden and am dying slowly for Smith. I don't know that we are helping democracy, but we are certainly perspiring for it.

Yours,
WILL ROGERS.

More extended comments by Mr. Rogers on the Democratic Convention are printed on page 5.

MACHINE GUN KILLS 'BIG TIM' MURPHY

Chicago Mail Robber Is Ambushed Outside Home by Gang in Auto.

WIFE GIVES POLICE NO CLUE

Murphy Was Listening on Radio to Convention When He Was Called to Door and Shot.

Special to The New York Times.

CHICAGO, June 26.—Timothy D., or, as he was better known, "Big Tim" Murphy, Chicago's pioneer labor racketeer and a mail robber as well, was killed by machine gun fire tonight on the lawn in front of his home at 2,825 Morse Avenue.

Murphy and his brothers-in-law, Harry and William Diggs, were listening to radio reports of the Houston convention when there was a ring at the front door. Murphy and Harry Diggs went out to see who it was.

As they reached the centre of the lawn an automobile was driven slowly past. There was a burst of machine gun fire. A single bullet struck Murphy near the heart. He fell dead. Diggs fell to the ground and the hail of bullets passed over his head.

The driver of the automobile, in which four men appeared to be riding, according to one of the Diggs men, increased his speed and disappeared in the thinly populated district to the west.

Harry Diggs and his brother carried the labor leader into the house. The police were notified and the search for the killers began.

Mrs. Florence Murphy, wife of "Big Tim," was attending a festival at a nearby church at the time of the shooting. She arrived home a little after he had been carried in.

"I don't know why they killed him," she said. "I knew he had enemies, but I did not think any of them would kill that big, kind-hearted man. If I knew who it was I should say so."

Ostensibly Murphy kept control of his two workers' union until a few weeks ago, when the Presidency was taken from him, but he continued to draw $100 a week from the treasury.

But $100 a week was no money for Murphy. He had been used to his $50,000 a year in his good years before he went to the penitentiary.

It was recalled that he had tried to organize the tire dealers but the tire dealers did not want him. He strove to gain some control over the gasoline dealers, failing there too. He even made an attempt to be the representative of the cooky jobbers and the jelly manufacturers, but all to no avail.

For a time he owned a gambling house on Sheridan Road, the finest resort of its kind in Chicago.

He made overtures to garage owners but they were rejected. His last attempt, it was asserted, was to get control of the powerful tailoring and cleaning unions, which have been involved in terrorism and bombings recently.

Murphy, who was about 45, conducted his first political campaign in 1915 when he was elected State Representative from the Fourth District.

TYPHOID AWARDS UPHELD.

Appellate Court Rules Albany Must Pay $4,000 in Water Supply Cases.

ALBANY, N. Y., June 26 (AP).—Two awards against this city, growing out of a typhoid fever epidemic in 1924 and said to mark the first of a series of suits against the city, have been unanimously affirmed by the Appellate Dvision of the Supreme Court, Third Department, it was announced today. The awards of $2,000 each were in favor of John Wiesner Jr. and his father, John Wiesner. The boy's suit was brought to recover damages for permanent injuries to his health, which were alleged to have resulted from typhoid fever. There were eighty-three other cases of typhoid reported in Albany during the epidemic.

The awards were said to be the first ever given in this State against a municipality as a result of disease contracted from the municipal water supply.

ARMY OFFICER RESIGNS.

Captain J. L. Bass Was Court Martialed on Liquor Charge.

WASHINGTON, June 26 (AP).—The resignation of Captain J. Leland Bass, stationed at Selfridge Field, Mich., was accepted today by the President "for the good of the service." Prohibition officers recently found liquor in a shipment of household goods Captain Bass sent from Chicago to Selfridge Field.

Captain Bass at his trial pleaded that the liquor, which was from Government supplies, had been placed in his household effects by some one else and that he knew nothing of it.

The officer, who was a veteran of twenty-five years' service, gained recognition during the World War and was known as "the Admiral of the Rhine" because he commanded boat transportation in Germany after the war.

Died of Heart Attack in Hotel Pool.

STROUDSBURG, Pa., June 26 (AP).—Roderick Bennett, 23, of Atlantic City, died in the swimming pool of a Delaware Water Gap Hotel today after an attack of heart trouble. He died in the presence of his parents, Dr. and Mrs. Francis W. Bennett.

REALTY MAN SOUGHT IN $500,000 LOSSES

Warrant Out for Julius Belfort, Jamaica Operator, Accused in Mortgage Deal.

BROKER ABSENT FROM HOME

Detectives Fail to Find Former Drug Clerk Who Had Quick Rise to Fortune.

BUILDING VENTURES FAILED

Kiwanis Club Official Reported to Have Lost $200,000 on a Theatre Structure.

At least one warrant is in the hands of detectives for the arrest of Julius Belfort, a real estate operator and broker in Jamaica, who lived at 85-17 Desmond Avenue. Belfort was President of Belmuth, Inc., a company interested in investments and in financing building operations in Jamaica and South Side communities of Long Island. He also was Vice President of the Jamaica Kiwanis Club, and he and his wife were prominent in several social and charitable organizations in Jamaica.

The warrant on which detectives are acting was sworn out by Adolph Feucht, a butcher of 203 Meserole Street, Brooklyn, who charges he placed $3,600 in Belfort's hands for investment and that it was misappropriated by Belfort.

While the specific charge against Mr. Belfort is limited to the complaint by Feucht, it is alleged that small investors in Brooklyn and Long Island have lost large sums, one estimate being at least $500,000.

Couple Leave Children at Home.

When detectives visited the Belfort home yesterday they found that Mr. and Mrs. Belfort had gone away. Their two children were left in the care of Mrs. Belfort's mother, who told the detectives that she could not give any information as to the whereabouts of her daughter and Mr. Belfort. Judge Edgar F. Haselton of Jamaica has been retained as counsel for Mr. Belfort.

Less than two years ago Mr. Belfort was a clerk in a drug store at a moderate salary, when he decided to enter the real estate business. He opened a modest office on Fulton Street. Soon, however, he was located in spacious offices at 92-32 Union Hall Street, Jamaica. It was about this time that Belmuth, Inc., was launched and information was spread by Mr. Belfort of the possibilities of wealth by investment with the company. He did not lack for responses, it is said, and money began to come in.

Mr. Belfort moved into his pretentious home and was soon seen riding in expensive motors driven by liveried chauffeurs. He extended his fraternal affiliations. He joined the Jamaica Chamber of Commerce, the Jamaica Kiwanis Club and other local organizations.

Kiwanis Dinner Still Not Paid For.

When the last annual dinner of the Jamaica Kiwanis Club was arranged, Mr. Belfort was named Treasurer of the Dinner Committee. The receipts were more than, $1,000, and the proprietor of the hotel where the dinner was held admitted yesterday that he had not received payment. Other members of the club said they were anxious to learn from Mr. Belfort the disposition of the money collected for the dinner.

Mr. Belfort became interested in home building ventures in Malvern, Floral Park and Flushing. According to reports the majority of the houses started are still uncompleted.

The largest venture of Mr. Belfort was the financing of the erection of the Cort Theatre at Jamaica Avenue and 175th Street, Hollis. In this venture, it is asserted, Mr. Belfort sank $200,000.

According to Mr. Feucht Mr. Belfort failed to give him a promised first mortgage on a piece of Jamaica property. Investigation proved that the first mortgage on the property in question was held by another person, Mr. Feucht charges.

Attorney Herman Goldberg made application to Magistrate Doyle in Jamaica police court and he issued the warrant alleging the misappropriation of Mr. Feucht's money.

ALL GOING WELL, SAYS TAFT

Optimistic as He Enlarges Home for Increasing Grandchildren.

ROCHESTER, June 26 (AP).—The Rochester Journal and Post Express in a special dispatch from Murray Bay, Quebec, today says that Chief Justice Taft, interviewed at his Summer home, refused to discuss politics because "anything said regarding politics at this time would be given undue importance."

"So I just keep quiet," the Chief Justice added.

He spoke with his usual optimism of the general situation in the country.

"It looks as though everything was going well," he said, "people who are losing money in Wall Street have my deep sympathy, but there seems to be enough money to lose. That is encouraging."

Chief Justice Taft said he did not despair of the younger generation and was happy that he has so many of them around him much of the time. He has eleven grandchildren and adds an extra room to his Summer house every time a new grandchild arrives.

"The house now stretches all over the place," he said.

Court Clears Harris of Contempt.

Supreme Court Justice Valente denied yesterday an application by Henry Morris, Bronx milk dealer, to punish Health Commissioner Harris for contempt of a court order issued in 1926 directing him to rescind his action revoking a milk permit to Morris. Commissioner Harris contended that no court order has been violated in respect to Morris and that the Department of Health is now appealing from a recent decision of Justice Cavegan directing the department to issue a permit to the Morris company.

Look to the skies tonight!

In the direction of Brooklyn Bridge you will see a great white shaft piercing the heavens from the roof of the Hotel St. George.

This giant beacon is the most powerful permanent searchlight in the world. It develops 480 million candlepower — 28 times the combined power of the 68 major U. S. Government lighthouses—10 times the total power of every electric sign in Greater New York!

Under ideal conditions the beam is visible from 50 miles on the ground and from 250 miles in the air. A special generator is required to feed power to this gigantic light, which weighs two tons and requires three motors and two men to operate.

The St. George beacon is dedicated to travelers approaching New York by motor car, ship, train and air, and marks for them Greater New York's largest home-hotel.

This immense, permanent shaft of brilliance shines in eternal guarantee of satisfaction and happiness under this friendly roof.

Transient and Lease Rates are the Lowest in New York for First Class Accommodations.

A New Skyland

Our famous roof-lounge has been rebuilt completely. It is now much larger and represents a wonderful garden with irresistibly comfortable chairs and dozens of bewitching touches. Our guests and their friends are invited to come up and enjoy the breezes and the marvelous view of the Upper Bay, Lower Manhattan and the East River bridges.

Baltimore & Ohio train connection motor coaches run direct to and from the St. George.

This is a Bing & Bing Building

HOTEL
St. George
CLARK ST - BROOKLYN
PHONE MAIN 10000
C. S. WELLER, *Manager*

4 15 — 4 minutes from Wall St. by Interborough 7th Avenue Subway; 15 from Times Sq. Clark St. Express Station in Hotel.

CALDWELL TO LEAVE RADIO COMMISSION

Announces That His Service Will End Whether Reallocation Plan Succeeds or Not.

RETURNS TO PUBLISHERS

Commissioner Denies Rumor That He Will Accept National Broadcasting Company Place.

Special to The New York Times.

WASHINGTON, June 26.—Making another vacancy in the Radio Commission, which President Coolidge has had a hard time keeping filled, Orestes H. Caldwell, Commissioner from New York, will probably resign in September or October. He became a member of the commission when it was first organized on March 14, 1927, and is the last but one of its original members.

In stating today that he expected to resign, Mr. Caldwell declared that the work of the commission is now going along nicely and that it looked as though the reallocation plan could be put into effect in the Fall.

If the plan goes through, Mr. Caldwell said that his usefulness to the commission will be ended, and if it should not go through he thinks that he has done all that was possible in furtherance of the commission's program.

Mr. Caldwell denied a rumor that he would become associated with the National Broadcasting Company. He is committed, he said, to return to the McGraw Hill Company, with which he was associated for nearly twenty years before becoming a Radio Commissioner.

During the time Mr. Caldwell has been on the commission he has repeatedly crossed swords with members of Congress who knew nothing about the technical phases of radio and has vigorously resented criticisms by Congress of the commission and himself for their efforts to better radio conditions.

The exchanges between Mr. Caldwell and Congress became so acute at one time that it was predicted he would not be confirmed as a Commissioner. However, he was finally accepted by the Senate but won out by only a single vote. This fight was precipitated when he attacked Congress for inserting the equal allocation clause in the Radio bill of 1928.

SCHOOLS PREPARING FOR DAMROSCH SERIES

Sponsors Praise Cooperation by Educators—24 Radio Concerts to Reach Entire Country.

Educators throughout the country are cooperating with the Music Education Bureau of the Radio Corporation of America toward the completion of plans to broadcast a series of lecture-concerts conducted by Walter Damrosch this Fall to high schools and colleges over WJZ's network, according to a representative of the Radio Corporation. Dr. Damrosch is now in Europe gathering material and ideas for the series, which is scheduled to begin Oct. 26 and continue for twenty-four consecutive weeks over a chain of at least twenty-eight stations.

The programs will be broadcast at 11 o'clock, Eastern Standard Time, each Friday morning. They are now being interwoven with the regular curricula of many educational institutions, he said.

Dr. Damrosch will lead a special orchestra made up of former members of the New York Philharmonic and the New York Symphony Orchestras.

"Educators and principals throughout the country within the range of the radio network, especially those in Middle Western territory, have been quick to cooperate with our bureau in forming definite plans for the Fall broadcasts," said the representative. "We have met with a fine cooperation that seems to assure that a multitude of institutions of learning will arrange to intercept the broadcasts.

"According to M. H. Aylesworth, President of the National Broadcasting Company, the lectures by Dr. Damrosch and the orchestral music will be broadcast over a system which will make them available to virtually every school room in the United States. I believe the work of Dr. Damrosch along supplementary educational lines is but the forerunner of radio education in many other fields. While broadcasting to date has developed principally along lines of entertainment, I look forward to its future progress largely along lines of education and enlightenment. The day is not far distant when leading scientists, historians and lecturers will speak to the school children of the entire land through broadcasting networks."

OPPOSES CLOSING WEVD.

Norman Thomas Says It Would Show Unfairness to Minorities.

Norman Thomas, Socialist candidate for President, was the principal speaker last night at a meeting at Community Church, Park Avenue and Thirty-fourth Street, to protest against the possible closing of radio station WEVD, which was erected as a memorial to the late Eugene V. Debs. The Federal Radio Commission has ordered its owners to show reason why it should not be eliminated along with 161 others in the general reallocation of the "air."

Mr. Thomas declared that he had been able to place his views before many more people as a result of his being barred from certain commercial stations than would have heard his speech had it been broadcast, that the closing of WEVD would similarly attract attention, and that, if it were closed, he would make speeches throughout the country pointing to the closure as proof that minorities were unfairly treated.

A resolution condemning the contemplated action of the commission was unanimously adopted.

Girl Wins $25,500 Suit From City.

Because her right foot had been crushed by a city steam roller in July, 1925, necessitating amputation, Edye Fay Salzman, 6 years old, and her father, Aaron, of 4,314 Raritan Avenue, Denver, Col. won a judgment of $25,500 from the City of New York yesterday in Bronx Supreme Court. Salzman, who was passed while serving overseas in the World War and was forced to move West for his health, lived at 7 Gunhill Road, the Bronx, at the time of his daughter's accident.

Today on the Radio

June 27, 1928—Eastern Daylight Saving Time. Wave lengths in meters on left of station. All time is P. M. unless otherwise indicated. Stations in each group are arranged in accordance with their location on the dial.

NEW YORK

526—WNYC—570.

1:45—Democratic convention.
6:00—Western Union time.
6:01—Market high spots.
6:10—Doris Gilman, songs.
6:25—Baseball scores.
6:30—Spanish—V. H. Berlitz.
7:30—Correct time.
7:31—Police alarms; baseball.
7:35—Air College: The Gift of Speech—Prof. R. B. Mayes.
7:50—Donna Easley, songs.
8:15—Frank Doblin, baritone.
8:20—Correct time.
8:30—Goldman Band concert; Del Staigers, cornet.
10:15—F. H. Neuman, piano.
10:30—Correct time.
10:31—Police alarms; weather; tide tables.

492—WEAF—610.

6:45 A. M.—Tower exercises.
8:00 A. M.—Federation devotions
8:15 A. M.—Parnassus Trio.
8:00 A. M.—Cheerio.
10:45 A. M.—Parnassus Trio.
11:15 A. M.—Household Institute.
11:30 A. M.—Hazel Kent, songs.
11:45 A. M.—Speech—Louise Mitchell.
12:00 M.—Music.
12:30—Markets; weather.
12:45—Reife Orchestra.
1:45—Democratic convention.
3:00—Waldorf-Astoria music.
3:55—Baseball scores.
7:00—Synagogue services.
7:30—St. Regis Orchestra.
8:00—Mixed quartet.
8:30—Venetian musicale.
9:00—Troubadours Orchestra.
9:30—Goodrich Silvertown Quartet; orchestra.
10:30—Opera, The Masked Ball.
11:30—Waldorf-Astoria Orchestra.

455—WJZ—660.

10:00 A. M.—Copeland hour.
1:00—Yoeng's Orchestra.
1:45—Democratic convention.
3:00—Bartell's Orchestra.
6:40—Summary of programs.
6:45—N. Hamilton, poetry.
7:00—Longines time; Olsen's Orchestra.
7:30—Vocal duets; M. Kahary, piano.
8:00—Breen and de Rose, duets
8:30—Sylvania Foresters Chorus
9:00—Madcap Duchess—Philco Operetta.
10:00—Longines time; Park Central Orchestra.
10:30—Wayside Inn.
11:00—Slumber music.

422—WOR—710.

6:45 A. M.—Colgate hour.
8:00 A. M.—Chimes; news.
9:00 A. M.—Jean Dale.
10:00 A. M.—Alfred W. McCann.
11:00 A. M.—Time; Good as Gold
1:45—Democratic convention.
2:15—The Romancers.
7:00—Baseball scores.
7:10—Shelton Ensemble.
7:30—Talk—Bill Crawford.
8:00—Chimes; Raid's Neapolitans.
8:30—Corby program.
9:00—Captivators Orchestra.
10:00—Kolster operatic musicale.
11:00—On the Sea.
11:00—Time; news; weather.
11:15—Stern Orchestra.
11:30—Wiloning hour.

395—WHN—760.

11:00 A. M.—Organ recital.
11:30 A. M.—Women's hour.
12:30—Studio hour.
1:00-1:10—News flashes.
1:30—State Theatre overture.
2:30—Studio recital.
3:10—Loew's Orchestra.
3:55—News.
10:10—Roseland Orchestra.
10:40—Popular songs.
11:00—Henrietta Kamern, organ.
11:30—Silver Slipper Orchestra.
12:00—Privolty Orchestra.

305—WFAR—760.

4:00—Anna Crews, contralto.
4:15—Herman Danofsky, piano.
4:30—Studio program.
6:00—American period.
7:00—French lesson.
8:30—Edna Bennett, songs.
7:00-7:30—Cotton Orchestra.
8:00—Oakland's Terrace.
9:00—Christian's Orchestra.
9:30—Park Studio.

395—WQAO—760.

7:30—Calvary Baptist Church.

370—WLWL—810.

6:00—New Rochelle hour.
6:05—R. E. Woods, songs.
6:20—A. Augenti, tenor.
6:45—Books—W. Gavigan.
7:00—H. Marcoux, songs.
7:30—Talk—C. Martin.
7:45—Venetian Orchestra.

370—WMCA—810.

9:00 A. M.—Women's Club.
9:30 A. M.—Zoolak Boys.
9:45 A. M.—Oakite Red Wings.
10:00 A. M.—Czukor's Aristocrats
10:30 A. M.—Angelo hour.
11:00 A. M.—Rayfoto broadcast
11:30 A. M.—Grocers' hour.
12:00 M.—Littmann's Entertainers.
1:00—Mother Serenaders.
1:30—Studio program.
2:00—Poetry—William Norins.
3:00—Selbert Furstera.
4:00—Orchestral music.
5:00—Wilson's Syncopators.
5:30—Blueberries chat.
5:35—Studio program.
8:00—Talk—C. G. Villard.
8:30—Red Devil Entertainers.
9:00—Time; Finkenberg musicale.
9:30—Rafoto entertainment.
10:00—Studio program.
10:15—Marion Worth, songs.
10:30—Columbia Park concert.
11:00—Time; McAlpin Orchestra.
12:00—Piotti and Hardy, duets.

349—WGBS—860.

9:00 A. M.—String trio.
9:30 A. M.—Shopping feature.
9:45 A. M.—Trio music.
9:55 A. M.—Hosiery talk.
10:00 A. M.—String trio.
10:15 A. M.—Your menu.
10:30 A. M.—String trio.
11:00 A. M.—Gym class.
11:15 A. M.—Mary Miller, piano.
11:30 A. M.—Newspaper—Margaret Foldes.
11:45 A. M.—Mary Fox, piano.
12:00 M.—Timely talks.
12:15—Mike Jackson, humor.
1:30—Scripture reading.
1:35—Art—Evelyn Eberhard.
1:50—Rose Jonas, piano.
2:05—Wardrobe—Margaret Farrar.
2:15—Ronald Fortman, baritone.
2:30—Elizabeth Norton, soprano.
2:45—Films—Curtis Mitchell.
4:30—Studio musicale.
5:55—World news.
7:00—Studio features.
7:30—Arthur Tubertini, violin: Mary Gasperoni, piano.
8:00—Vanderbilt Quartet.
9:05—Marion Adams, soprano.
9:15—Pencil Bridge—M. Smith.
9:30—Flute, piano and violin.
10:00—Marie Legre, soprano.
10:15—The Soul of the Violin.
10:45—H. E. Kean, saxophone.
11:00—Belvedere Orchestra.

326—WFUH—920.

9:00—Boxing bouts; Morgan vs. Martin.
11:00—Industrial chat.
11:05—Studio program.

326—WRNY—920.

11:00 A. M.—Time; farm talk.
11:10 A. M.—Junior Orchestra.
11:30 A. M.—Sol Klein, songs.
11:45 A. M.—Edith Weeks, piano.

OUTSTANDING EVENTS ON THE AIR TODAY

1:45 P. M.—Democratic National Convention—WNYC, WEAF, WJZ, WOR and fifty-six stations.
7:00 P. M.—Olsen's Orchestra—WJZ, WBZ, WBZA.
8:30 P. M.—Goldman Band—WNYC.
8:30 P. M.—Venetian Music—WEAF and eight stations.
9:00 P. M.—Troubadours Orchestra—WEAF and thirteen stations.
9:00 P. M.—Operetta, "The Madcap Duchess"—WJZ and twenty-four stations.
9:00 P. M.—Captivators Orchestra—WOR and seventeen stations.
9:30 P. M.—Kolster Operatic Musicale—WOR and seventeen stations.
9:30 P. M.—Goodrich Quartet; Orchestra—WEAF and twenty-nine stations.
10:30 P. M.—Opera, "The Masked Ball"—WEAF and sixteen stations.

Note—Night programs of convention broadcasters are subject to change if convention is in session.

12:00 M.—Time; Dish-a-Day.
12:15—Anna Crews, songs.
12:30—Young and Osborne, duets.
4:00—Time; Frances Allison songs.
4:15—Frederika Cooke, piano.
4:30—Frances Allison, songs.
4:35—Joe Lane, songs.
5:00—Time; Cartooning—Grace Drayton.
5:15—Maria Canova, songs.
5:30—Edwin Rogers, tenor.
5:45—F. M. Ehrenberg, saw.
7:00—Time; Manhattan Quartet
7:30—Vaudeville hour.
8:30—Roosevelt Orchestra.

309—WABC—970.

10:30 A. M.—Market prices.
11:00 A. M.—Skin talk.
12:00 M.—King's Orchestra.
12:20—Market prices.
1:00—Piquet time; weather.
1:05—Barclay Orchestra.
2:00—Forum says.
2:15—Inquisitive New Yorker.
2:15—C. Valentini, contralto.
2:30—Market prices.
2:00—Abreda Ensemble.
3:30—Lillian Ring, soprano.
4:00—Congressional Cookbook.
4:00—Muriel Hkughey, contralto
4:15—Radio Quartet.
4:45—Aldo Trio.
5:00—Food Educational Service.
5:30—John Kennedy, tenor.
5:45—Moment musicale.
6:00—Mapletonians Orchestra.
6:30—J. K. Young, tenor.
6:45—Broadway chat.
7:00—Piquet time.
7:01—Weather; Moonlight hour.
7:45—Serial Home Owner.
8:00—Berthe Bertini, songs.
8:15—Joseph Beck, baritone.
8:30—Rupert Sircom, organ.
9:00—Forum says.
9:05—Izaak Walton League.
9:15—National Jubilee Singers.
9:45—Alfredo Ronaldi, piano.
10:00—Weather forecast.
10:05—King's Orchestra.
11:00—Piquet time
11:01—Dance music.
12:30 A. M.—Piquet time.

294—WGL—1,020.

10:00 A. M.—Stanewich hour.
11:00 A. M.—Helpful hints.
2:00—Shut-ins program.
2:40—Bessie Lazarowitz, violin.
3:00—Jane Blane, songs.
3:15—Edith Weeks, piano.
3:30—Talk—Dr. D. Froundlich.
3:45—Billy Newsome, songs.
4:00—Fairy Godmother.
5:00—Miss Litmann hour.
10:00—Weather; finance talk.
10:10—Jewish hour.

256—WBBR—1,170.

2:00—Weather forecast.
2:05—Studio orchestra.
2:30—Talk—Eva Kitchener.
3:50—Concert trio.
3:05—News review.
3:15—Charles Rohner, violin.
3:30—Lecture—J. D. Edwards.
4:00—Studio Orchestra.
6:30—Bible lecture.

246—WEVD—1,220.

1:00—Lydia Mason, piano.
1:20—Necessity for a Third Party—S. C. Beardsley.
1:40—Grace Vianova, soprano.
2:00—John Gildea, poetry.
2:20—Marie Campbell, contralto.
2:40—Sonata recital.
3:00—Ten Rooms—Josephine Ware
3:20—Oliver presentations.
3:40—Nora Hackett, contralto.
4:00—Ivy Var—Rev. L. Lang.
4:20—David Skiarofsky, violin.
4:40—Problem Drama.
5:00—Hints from Susanne.
11:00—Radio Ramblers.

238—WBNY—1,270.

6:00—Studio program.
6:30—Dance music.
7:25—Commercial school.
7:30—Jewish congregations.
8:00—Voice and speech talk.
9:00—The Syncopators.
8:20—M. Gallagher, piper.
8:40—A. Cohen, songs.
9:00—Telechron time.

236—WHAP—1,270.

8:00—Music.
8:20—Franklin Ford, talk.
8:40—Augusta Stetson, reading.
9:45—Talk—Kitty Cheatham.
10:15—Music.

236—WMSG—1,270.

9:00—Inspirational hour.
3:00—Bertha Spigel, soprano.
3:15—Commercial notes.
3:30—Zorn concert hour.
3:45—Popular music.
4:30—Davis concert.
4:40—Tully Davis, songs.
4:50—Eleanor Davis, soprano.
5:00—Billy Newsome, songs.
5:15—News; Mary Wagner, songs
5:45—Commercial notes.
6:00—Correct time.

227—WSGH—1,324.

9:00—Victor Witz, ensemble.
3:15—Victor Witz, violin.
3:45—Daisy Nishling, soprano.
4:00—News; Italian instruction.
4:45—Yvetta Menning, contralto.
5:00—Witz ensemble.
5:15—Theatre review.
5:20—Organ recital.
5:45—Lullaby Lady.
7:00—Piano program.
7:30—Byrne Entertainers.
8:00—Cobbler's philosophy.
8:15—Leonard Allan, songs.
8:30—Visit to Spain.
8:45—Bob Fram, piano.
9:00—Kathryn Alass, soprano.
9:15—Mystery Trio.
9:45—Yolande Langworthy, piano.

227—WBBC—1,320.

10:00 A. M.—Studio program.
11:00 M.—Merchants' review.
12:00 M.—Magaril's time.
12:01—Richard Schutt, baritone.
12:30—J. Kartzmer, violin.
1:00—Allen Kent, songs.
1:15—Estelle Farber, soprano.
1:30—Mildred Raisman, piano.
1:45—Isabelle McKeon, hymns.
2:00—Esperanto—D. A. Kiss.
2:15—Harriet Williams, soprano.
2:30—Clara Fitzpatrick, piano.
3:00—Correct time.
6:00—Viola Davis, soprano.
6:15—W. J. Carpenter, tenor.
6:30—F. Doblin, baritone.
6:45—Sports sesame.
7:00—Correct time.
10:00—G. O'Farrell, songs.
10:15—C. Cunningham, accordion.
10:30—Sioux Serenaders.
11:30—Henn Entertainers.
12:00—Correct time.

219—WKBG—1,370.

9:00—Bernard Sisk, baritone.
9:15—News of the day.
9:30—Casanova melodies.
9:45—Edward O'Connor, songs.
10:15—Bernie's Orchestra.
11:15—Slumber music.

219—WCGU—1,370.

10:00 A. M.—News flashes.
10:15 A. M.—Med Music Co.
10:50 A. M.—Truth—Rev. A. C. Grier.
10:45 A. M.—Talk—Ora Singer.
11:00 A. M.—Household hints.
11:15 A. M.—Ideal music.
11:30 A. M.—Variety concert.
11:45 A. M.—Morning musicale.
6:00—Claude Austin, songs.
6:15—Aching Hearts Club.
6:45—Bob Nelson, songs.
7:00—Rover—E. Farnsworth.
7:15—Kathryn Connolly, soprano.
7:30—Studio recital.
7:45—Daniel Colette, recital.
8:00—T. Marcantonio, songs.
8:15—Elsa Stenger, soprano.
8:30—Instrumental ensemble.
8:45—Vernon and Fishback, duets

212—WCDA—1,410.

2:00—Educational topics.
3:10—Studio music.
3:45—American history.
4:00—Maria Zerilli, piano.
4:15—Enrico Amaducci, baritone.
4:30—American Trio.

202—WWRL—1,480.

11:00 A. M.—Dance music.
8:00—Elmo Russ, songs.
8:20—Frances Allen, soprano.
8:45—Sam Hedman, piano.
9:00—Martha Wallace, songs; Scout talk.
9:30—Popular songs.

NEW JERSEY

294—WODA, Paterson—1,020.

9:00 A. M.—Morning Glory hour.
9:50 A. M.—Police alarms.
10:00 A. M.—Time.
12:00 M.—Luncheon music.
12:30—Operatic selections, vocal.
12:45—Luncheon music.
1:00—Police alarms.
1:10—Marchants' program.
1:58—Telechron time.
5:30—News.
5:35—Police alarms.
6:00—Pope Cardinals; books; music.
7:00—Bob Busting—H. H. Wetten.
7:15—Shoppers' guide.
7:40—A. Schschtman, saw.
8:00—Capitenelli Trio.
8:30—Oliver Tober Ensemble.
8:58—Baseball scores.
9:00—Western Union time.
11:00—Venice entertainment.
11:30—Cristello Gondoliers.

272—WFG, Atlantic City—1,108.

6:45—Organ recital.
6:55—News flashes.
7:00—Minstrels' songs.
8:30—Time; Learning to Fly.
8:40—Creatore's Band.
9:30—Traymore Orchestra.
10:00—Musical memories.
10:30—Dance orchestras.

256—WAAM, Newark—1,120.

7:00 A. M.—Sunrise hour.
8:15 A. M.—Shopper's guide.
11:00 A. M.—Happy hour.
12:15—Junior Red Cross; news.
12:35—Chalmers-Godley concert.
6:00—Plantation Orchestra.
6:35—Western Vermont route.
7:00—Sports.
7:15—Thad Cobick, tenor.
7:30—North American hour.

252—WNJ, Newark—1,120.

10:00 A. M.—Time; produce; pleasure hour.
11:00 A. M.—Correct time.
1:30—Musicale.
1:45—Farm flashes; musicale; news.
2:30—Service program.
3:00—Miss Cheer.
3:30—Correct time.
10:00—Time; Hawaiian Serenaders
10:30—Zorn Artists.
11:15—Morrissey Orchestra.
12:00—Correct time.

268—WGCP, Newark—1,120.

9:00—Organ recital.
3:30—Irving Porter, songs.
4:00—Joy hour.
5:00—Harrison program.
6:15—Dance music.
5:30—Alice from Wonderland.
6:00—Telechron time.
8:05—Peggy the Melody Girl.
8:25—Holly Park talk.
8:30—Musical Bankers.
9:00—E. Schreckenstein, songs.
9:00—Jimmy Shearer, songs.
9:55—Bart Director talk.
10:00—Telechron time.

246—WAAT, Jersey City—1,220.

10:30 A. M.—Housewives' program
12:15—Religious service.
12:55—Correct time.
6:00—Market reports.
6:05—Dance music.
9:40—Weather; sports resume.
7:00—Correct time.

240—WCAP, Asbury Park—1,250.

8:30—Pryor's Band.
9:15—Studio program.
9:30—Studebaker hour.
10:30—Dance orchestra.

215—WKBO, Jersey City—1,370.

12:00 M.—News; weather.
12:30—Time; Et-Rite hour.
1:00—Hudson hour.
2:00—Chevalier and Parry, piano.
4:00—Information period.
5:00—Goodwill Industries.

204—WIBS, Elizabeth—1,470.

5:00—Melody hour.
6:30—Elizabeth Ensemble; time; weather; news; baseball results.
7:15—Molly Kay, verse.
7:30—Betty Nielson, piano.
7:45—Mildred Reed, soprano.
8:30—Howard's Entertainers.
11:00—Leo Newman, ukulele.
11:15—George and Jack O'Hare, songs.
11:30—Gilbert Wakeman, songs.

200—WRMS, Union City—1,500.

9:00 A. M.—Police alarms.
9:05 A. M.—Sunshine hour.
10:00 A. M.—Ellen the Shopper.
10:20 A. M.—Merchants' program.
10:50 A. M.—Financial chat; chimes.
5:00—Melody makers.
6:00—String trio.
6:30—Allen Kent, piano.
6:45—Talk—Walton Williams.
7:00—Sister Central Co.
8:00—Schroeder's chimes.

EAST

380—WGY, Schenectady—790.

6:45-11:30 A. M.—Same as WEAF
1:45—Democratic convention.
6:25—Baseball scores; dinner music.
7:50—Remington Band music.
8:00—Aviation lesson; playlet.
8:30—Same as WEAF.
10:30—Madrigal Quartet.

333—WBZ-WBZA—900. Springfield-Boston.

10:00 A. M.—Same as WJZ.
11:00 A. M.—Health and beauty.
11:07 A. M.—Talk—Music.
11:30 A. M.—Talk—Marcia Ray; music.
1:45—Democratic convention.
6:30—Time.
6:31—Music.
7:00—Newspaper nights—W. De Lue.
7:15—Same as WJZ.
7:30—Radio Nature League.
8:01—Air Mail talk.
8:50—Same as WJZ.
9:01—News; music.
10:00—Baseball scores.
10:35—Morey's Orchestra.
11:30—Time; weather.

316—KDKA, Pittsburgh—860.

9:45 A. M.—Time; news; markets.
10:00 A. M.—Same as WJZ.
11:15 A. M.—Theatrical calendar.
12:57—Time signals.
1:00—Weather; stock reports.
1:45—Democratic convention.
6:00—Time; theatre talk; orchestral concert.
6:55—Baseball scores.
7:00—Time; orchestra.
7:45-10:00—Same as WJZ.
10:01—Maytag period.
10:30—Power hour; time; weather; baseball scores.

280—WHAM, Rochester—1,070.

1:45—Democratic convention.
7:00—Stock reports.
7:15—Baseball scores.
7:30—Studio program.
7:45—Same as WJZ.
8:00—Seasons correct time.
8:01—Studio music.
8:30—Eli Barrett's Orchestra.
9:00—Same as WJZ.
10:00—On Wings of Song.
10:30—Madrigal Mixed Quartet.
11:00—Same as WJZ.
12:00—News; weather.

265—WHOC, Bridgeport—1,130.

1:45—Democratic convention
3:00—Time; merchants' hour.
7:00—Pepsinic Seltzer hour.
7:15—Studio program.
8:00—Studio program.
9:00—Weather; news; orchestra.

245—WGBB, Freeport—1,220.

7:00—Dance program.
8:00—Marie Becker, piano.
8:15—Harold Seymour, bazso.
8:30—George O'Brien, guitar.
8:45—Reger-Mead recital.
9:00—Hoffman and Curley, songs
9:30—Studio program.
10:00—Music program.

216—WOKO, Peekskill—1,390.

10:00 A. M.—Sunshine hour.
11:00 A. M.—News items.
12:00 M.—Luncheon hour.
1:00—Farm flashes.
5:00—Merchants' program.
6:00—News items.
6:00—News; baseball; Hazel Terwilliger, contralto.
8:20—Baldwin program.
8:35—Red entertainers; Gertrude McCormack, piano.
9:15—Cecile Estephe, violin.
9:30—Casino Orchestra.
10:15—Marion Worth, songs.
10:30—Columbia Orchestra.
11:00—McAlpin Orchestra.

TIME-TABLE OF DISTANT STATIONS

June 27, 1928—Eastern Daylight Saving Time.

EASTERN STATIONS.

Call.	Wave.	K. C.	Location and Time.
WBAL	286	1,050	Baltimore—7:30-12 P. M.
WEEI	508	590	Boston—6:45 A. M.-11:15 P. M.
WMAK	545	550	Buffalo—6-12 P. M.
WGR	303	990	Buffalo—3-5:10; 7:30-12 P. M.
WLW	428	700	Cincinnati—7-12 P. M.
WSAI	361	830	Cincinnati—7 P. M.-1 A. M.
WTAM	400	750	Cleveland—7 P. M.-12:15 A. M.
WWJ	353	850	Detroit—6-11 P. M.
WGHP	277	1,083	Detroit—6-11 P. M.
WTIC	535	560	Hartford—6:25-11 P. M.
WIP	349	860	Philadelphia—7-7:30; 8-8:30 P. M.
WFI	405	740	Philadelphia—7-8 P. M.
WCAU	261	1,150	Philadelphia—8:30-12 P. M.
WCAE	461	650	Pittsburgh—6-12 P. M.
WCSH	360	820	Portland—8-12 P. M.
WJAR	484	620	Providence—8-11 P. M.
WRC	469	640	Washington—6-12 P. M.
WTAG	317	940	Worcester—6:30-10:45 P. M.

CHICAGO.

KYW	526	570	Chicago—5 P. M.-1 A. M.
WCFL	484	620	Chicago—6 P. M.-1:30 A. M.
WMAQ	448	670	Chicago—6:15 P. M.-1 A. M.
WBBM	390	770	Chicago—8:30-12 P. M.
WLS	345	870	Chicago—7 P. M.-1 A. M.
WGN-WLIB	416	720	Chicago—10-1 A. M.

SOUTH.

WSB	476	630	Atlanta—7 P. M.-1 A. M.
WELA	517	580	Clearwater—8:30-12 P. M.
KTHS	500	600	Hot Springs—9 P. M.-1 A. M.
WHAS	322	930	Louisville—3-5:10; 8:30-11:30 P. M.
WSM	337	890	Nashville—8 P. M.-1 A. M.
WRVA	254	1,10	Richmond—9:15-12 P. M.

WEST.

WOC	370	800	Davenport—3-5:10; 7:45-12 P. M.
KOA	326	920	Denver—7:30 P. M.-1 A. M.
WHO	526	560	Des Moines—7:15-12 P. M.
WDAF	370	810	Kansas City—7 P. M.-2 A. M.
KHJ	405	740	Los Angeles—9 P. M.-2 A. M.
KFI	468	640	Los Angeles—3 P. M.-1 A. M.
WCCO	410	720	Minneapolis—8 P. M.-2 A. M.
KGO	384	780	Oakland—10 P. M.-2 A. M.

CANADA.

CKCL	357	840	Toronto—6-11:30 P. M.
CNRW	384	780	Winnipeg—11-12 P. M.
CNRV	291	1,030	Vancouver—1-2 A. M.

DR. O'REILLY AND WIFE AGREE ON SEPARATION

Divorce Suits Dismissed After Bronx Physician Yields Part of His Estate.

Special to The New York Times.

WHITE PLAINS, N. Y., June 26.—Dismissal of the divorce action brought by Dr. Vincent Lawrence O'Reilly, a surgeon and a former resident of Scarsdale, who has offices at 2,500 University Avenue, the Bronx, against June Hester O'Reilly, and the dismissal of her counter-suit for separation, was ordered this evening by Supreme Court Justice Joseph Morschauser after an all-day conference out of court between attorneys for the two parties.

It was announced in court, which was specially held by Justice Morschauser tonight, that both cases were dismissed on their merits, and that the parties had signed a separation agreement whereby Mrs. O'Reilly was to retain possession of the Scarsdale home, real estate there, said to be worth approximately $50,000, as well as the furnishings of the home, and was to receive the reported sum of $60 weekly for her support.

The two children, Vincent Lawrence O'Reilly Jr., 12 years old, and Robert Lawrence O'Reilly, 11, are to be supported and educated at the father's expense, the custody to be equally divided between the parents.

Dr. O'Reilly, a son of Dominic O'Reilly, who died twenty years ago and who at one time was Democratic "Boss" of the Bronx, started suit for divorce from his wife this Spring, alleging that she had been followed to the Hotel Manger in New York City with a man said to be a prominent banker and lawyer of New York City. Mrs. O'Reilly started a counter action for separation, charging cruelty.

The O'Reillys were married in New York City in 1915. They met at St. Vincent's Hospital where Mrs. O'Reilly was a nurse, and Dr. O'Reilly was serving his interneship.

Mrs. O'Reilly was represented by Attorney Charles Edward Long of this city, while Dr. O'Reilly was represented by Judge William D. Cunningham.

FOUR DIE IN EXPLOSION AT CONNECTICUT PLANT

Victims Had Gone to Factory at Thompsonville to Select Fireworks.

THOMPSONVILLE, Conn., June 26 (AP).—Four persons were killed in an explosion at the New England Fireworks factory here today. They were Joseph Anzallotti, aged 14; his brother, John, 11; Rosario Sarno, 45, uncle of the boys, and William Dorenski, 19.

The blast occurred within a few minutes after the party had alighted from an automobile in the yard of the plant and entered a wooden shed, 8 by 10 feet, where chemicals for the manufacture of fireworks were stored. Charles Chevalier, an employe of the company, told Medical Examiner Frank Simontson and Deputy Coroner William H. Lee that there were three boys and two men in the party.

Peatsy Napolitan, President of the concern, is a brother-in-law of the Anzallotti boys. They had been to see him on several occasions recently, relative to purchasing some materials to make their own fireworks. Today they were to have picked out what they wanted. They were aware of the contents of the shed and apparently headed for it to make their selection.

What happened when they disappeared from Mr. Chevalier's view after entering the scene, is problematical, but Mr. Napolitan is of the opinion that either one of the party dropped a lighted cigarette inside the shed or dropped a box of powder.

The blast was of such proportions that it scattered bits of the shed all over the surrounding territory and was heard three miles distant. The bodies were beyond recognition.

The plant is two and a half miles from Thompsonville Centre and a mile from the main highway between Springfield and Thompsonville.

SARATOGA SETS RECORD AT SPEED OF 33.2 KNOTS

New Aircraft Carrier Beats the Lexington Speed in California Trial Run.

Special to The New York Times.

WASHINGTON, June 26.—The high speed of 33.04 nautical miles an hour recently set by the new aircraft carrier Lexington has been exceeded by her sister ship the Saratoga, over a measured mile course off San Pedro, Cal., with 33.2 nautical miles an hour, the Navy Department was advised today by Captain Harry E. Yarnell, commanding officer.

The mark constitutes a new world's record for vessels of her size and class. The world's record for both naval and commercial craft is 43.76 knots, made by the American destroyer Cole shortly after the World War.

The Saratoga established its record during standardization tests, preliminary to final acceptance by the Government. On a full power run, Captain Yarnell reported, the vessel developed a horsepower of 145,000. Its maximum horsepower is 180,000, but at present the ship is operating under a handicap, due to the recent removal of certain "stages" of the turbine blading, because of faults in the metal.

The comfortable route to St. Louis is the water level route

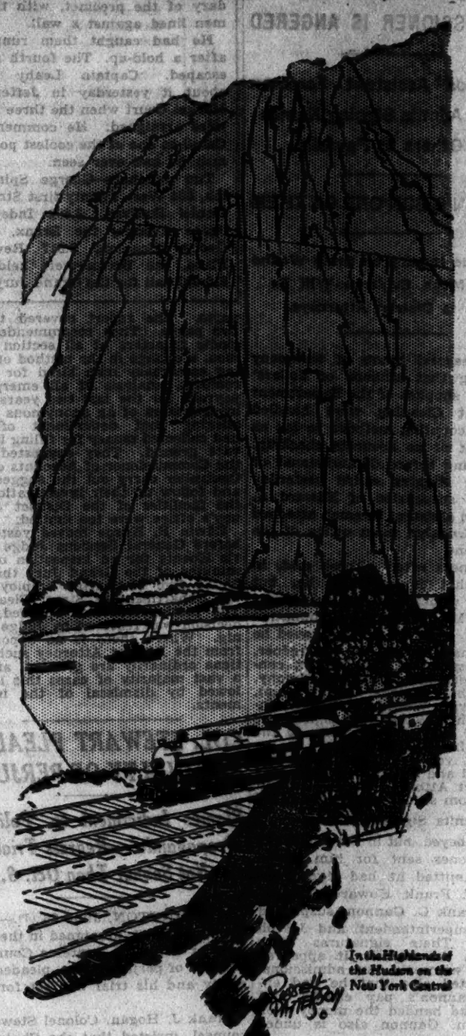

In the Highlands of the Hudson on the New York Central

Between New York and St. Louis there is only one low-level pass through the Appalachian Mountain barrier.

This is the water level route of the New York Central—route of the de luxe SOUTHWESTERN LIMITED—through the Hudson and Mohawk River valleys.

Southwestern Limited

"Just like the Century"

Leaves Grand Central Terminal at 5 p. m.
Arrives St. Louis the next afternoon at 5.

THE NORTH SHORE LIMITED leaves New York at noon (12:10 p. m.) and arrives in St. Louis at 1:30 p.m., connecting with overnight trains to Texas.
(All Schedules Standard Time.)

New York Central

THE WATER LEVEL ROUTE . . . YOU CAN SLEEP
For reservations telephone VAN derbilt 3200

An important thing to remember

WHAT NEWSPAPER are you going to read while out of the city? If you order The New York Times sent to your vacation address you will keep best informed of events at home and abroad. You will have complete, non-partisan news of the political campaign. Just fill out the attached form and mail.

The New York Times,
Times Square, New York.

The enclosed remittance of $.....is to cover a subscription for The New York Times for.....weeks.....months.

		2 mos.	1 mo.	2 weeks
Check for desired edition	☐ Daily and Sunday	$2.00	$1.00	$0.65
	☐ Weekday only	1.70	.85	.55
	☐ Sunday only	1.00	.50	.30

PLEASE PRINT Name.....
Address.....
.....

NORTH RIVER SAVINGS BANK

206-212 W. 34th St.
Just West of Seventh Ave.
Near Pennsylvania Station

Quarterly Dividend
At the rate of four per cent. per annum has been declared and is payable on or after July 2d.

Interest starts the day a deposit is made and is compounded quarterly

Open Monday and Friday Evenings Until 7

Write for Booklet: "Banking by Mail"

CONSUMERS TESTIFY IN BROOKLYN GAS CASE

***Dr. B

ZIONIST PROPOSAL FOR PEACE FAILS

Five in Administrative Body Reject Committee's Program for Rule by a Board.

ASK RENEWAL OF INQUIRY

Want Report on Investigation Ready for the Organization's Pittsburgh Convention.

Peace efforts of a committee of Judges who are investigating charges of incompetency in the administration of Louis Lipsky of the Zionist Organization of America failed yesterday when five members of the administrative committee of the organization notified the Judges that their peace efforts were beyond their authority.

The Judges' effort had consisted of the formation of a committee of nine on peace and reconstruction. The committee of nine had drafted a new plan of organization consisting of a commission form of administration, under which nine directors representing the contending factions would replace the present elected officers.

The five members of the Administrative Committee met members of the Judges' board of inquiry at the Unity Club in Brooklyn yesterday afternoon and declared that the plan to place all power in the hands of the commission was autocratic. They requested that the Judges continue their inquiry into the charges of incompetency so that their report would be ready for the forthcoming Zionist convention in Pittsburgh.

Hearing Is Resumed.

Judge Edward Lazansky, Chairman of the judges' committee, resumed his hearing in the evening at the club. Abraham Tulin, counsel for the group opposed to the administration, said that the administrative committee's opposition to the peace plan had made a resumption of the inquiry necessary. The investigation brought forth the admission from I. D. Morrison, Chairman of the Finance Committee of the Zionist Organization, that the organization's accountant had arranged figures in the financial statement so that a deficit would be minimized.

Mr. Morrison's statement was contained in a letter written to an unnamed person and read by Judge Lazansky. In the letter Mr. Morrison declared that the Administration had felt that resentment would follow if the organization went to the Pittsburgh convention with an increased deficit. To minimize the deficit, Mr. Morrison said, funds accruing from life membership had been credited to the general fund of the organization. Mr. Morrison said in the same letter that the present set-up was impossible.

"I have perfect confidence in Mr. Lipsky," Mr. Morrison wrote, "but he has not qualifications for leadership in such a cumbersome machine and he is not able to enforce discipline among his own officers because he is too good-natured."

Reports on Accounting.

David Jacobs, appointed as a special accountant by the Judges, to investigate the books of the organization, announced that regular audits had been made by certified accountants. He said that the reputation of the accountants who had made the audits led him to believe that all funds had been accounted for.

The discounting of two notes by the Zionist organization for private individuals were two alleged irregularities which Mr. Jacobs brought up. The notes endorsed were for Professor Boris Shatz for $985, and one for $3,000 for Maurice Samuel. The discounting of these notes was characterized as indiscreet by Jacob Fishman, a member of the Administrative Committee.

The hearing was closed with summing up speeches by Morris Rothenberg, Chairman of the Board of Directors of the United Palestine Appeal, in behalf of the Zionist officers, and by Mr. Tulin, as counsel for the opposition. Mr. Tulin asked the judges to condemn the administration for "selfishness and financial immorality." Mr. Rothenberg declared that there was no evidence to support serious charges against the officers.

Judge Lazansky asked both attorneys to submit briefs today. He said the report would be made public shortly. This was interpreted as indicating that the report would be given out before the Zionist convention.

Despite the announcement of Mr. Lipsky that he would not be a candidate for re-election, there is strong sentiment among his followers to draft him for the leadership of the organization.

KUHN, LOEB & CO. WIN SUIT.

Court Dismisses Claim for Money Ordered Transferred in 1916.

Kuhn, Loeb & Co. yesterday won a suit for $4,000 arising out of a wireless message for transmission of money to Germany in 1916, when Supreme Court Justice Sherman dismissed a suction brought by F. N. Wolff against the bankers and ruled that the latter were not responsible for damage which the plaintiff had sustained.

The bankers had received $4,000 from one Thompson at La Paz, Bolivia, to be held for the account of the plaintiff. They also held $27,741 for the account of one Harries, subject to the plaintiff's order.

Wolff, at the request of Harries, notified M. M. Warburg & Co., his agents in Hamburg, to have the Harries account transmitted to Germany, but in the opinion of Justice Sherman, the wireless message was so ambiguous that the bankers were justified in believing that the entire account was demanded and sent 168,437 German marks, or $31,641, all of which was turned over to Harries. The error was not discovered until 1921, and when Wolff demanded the difference of 21,298 marks, he got it from Harries but the marks were then worth only $123.67. Wolf gave Kuhn, Loeb & Co. credit for this sum and sued for the difference.

Safety Contest Awards Made.

Prize winners in the Merchants' Association accident prevention contest, conducted among fifty-three food manufacturers and distributers were announced yesterday. D. Auerbach & Sons of 636 Eleventh Avenue were declared winners of the contest, which covered a period of three months ended May 31. The concern reported no accidents in a total of 547,705 man hours worked. Statistics gathered from the establishments competing showed that the most frequent cause of accidents was in the handling of material, which occasioned eighty-one accidents. Stumbling and slipping caused fifty-two accidents, and falling objects were responsible for thirty-four injuries.

C. B. COCHRAN MAKES DENIAL

English Producer Says "Coquette" Is Only Play Under Contract.

Charles B. Cochran, English producer, who will return to London tonight on the Berengaria, issued a statement yesterday in which he denied having contracted for as many London productions of American plays as recent announcements have said.

"Several managers," the statement reads, "have done me the honor of publicly announcing that they had entrusted to me the fate of certain attractions which, I regret, I have not had an opportunity of seeing."

Mr. Cochran added that the only negotiations he had concluded before sailing were for a London production of "Coquette," in association with Jed Harris, next Spring. Helen Hayes and the New York company will appear. He also is arranging with the Theatre Guild to present "Porgy" in London next year with the cast now playing at the Republic Theatre.

Rehearsals for the American production of Mr. Cochran's London Pavilion revue, "This Year of Grace," will begin late in August in London. It will open here on Oct. 15 with Noel Coward and Beatrice Lillie heading the cast.

Mr. Coward and Jed Harris will also sail on the Berengaria tonight.

GUILD TO ALTER CASTS.

Replacements Planned This Week in "Volpone" and "Strange Interlude."

Several cast changes will be made in the two Theatre Guild productions, "Volpone" and "Strange Interlude," late this week. In "Volpone" Douglass Montgomery will succeed Alfred Lunt at the Saturday matinee, at which time Claude Rains will take over the title rôle in place of Dudley Digges and Phyllis Connard will replace Margalo Gillmore. Ruth Chorpenning has already followed Helen Westley in "Volpone," while Alan Josslyn is acting the part formerly played by McKay Morris.

Several of the leading players of "Strange Interlude" will also leave on vacations Saturday. As previously printed, Judith Anderson will replace Lynn Fontanne. Earle Larrimore and Glenn Anders will also leave the cast of the lengthy O'Neill play and will be followed by Richard Barbee and Warburton Gamble.

SHOW BY HERGESHEIMER.

Author to Write Book for Philip Goodman Musical Comedy.

Joseph Hergesheimer will write the book of a forthcoming musical comedy, according to Philip Goodman, who said yesterday that the novelist was to do an original story for a musical production in association with Oscar Hammerstein 2d. This show will be Mr. Goodman's second of the new season, and will be launched after his production of "Rainbow," the Youmans-Stallings-Hammerstein entertainment at the Gallo Theatre.

According to Mr. Goodman "the Hergesheimer story will have as a narrative background one of the most glamorous incidents in American history." Mr. Goodman said that at the moment he was unable to make public the name of the composer who would work with Mr. Hergesheimer and Mr. Hammerstein.

PASS WESTWOOD BLUE LAW.

Board Members Forbid Sunday Movies Despite Protests.

Special to The New York Times.

WESTWOOD, N. J., June 26.—Despite the protests of citizens, members of the council unanimously passed an ordinance which forbids Sunday amusements.

The Rev. R. A. Westgate, pastor of the Westwood Baptist Church, was the only person who voiced a favorable opinion on the ordinance. He pointed out that when it had been first announced that Westwood would not have moving pictures on Sunday his congregation rose from their seats in applause. Other citizens scolded the board for its move. One man said that to prohibit moving pictures would encourage the attendance of Westwood residents at out-of-town ball games.

Palace to Have New Stage Lights.

A new system of stage lighting has been developed by H. H. Stoll of the Keith-Albee-Orpheum Circuit for use in its theatres, and will be demonstrated at the Palace Theatre tomorrow morning. Known as the "Kliegl-Stoll" system, it is an arrangement designed to permit changes of color in border and footlights more easily and quickly than by present methods. By the new device all lamps can be used for all colors, and eleven combinations can be obtained from four primary colorfilters. The system is automatic in control and can be operated from a stage switchboard.

Fred Stone to Fly to Boston.

Fred Stone will fly to Boston to take part in the closing performance at the old Keith Theatre there on Saturday night, it was announced yesterday by the Keith-Albee-Orpheum offices. Mr. Stone, who recently has done considerable flying, will hop off from Mitchel Field. He is among several well-known stage stars who will participate in the final performances in the Boston Keith house.

Mantell Rallies After Sinking Spell.

Special to The New York Times.

ATLANTIC HIGHLANDS, N. J., June 26.—Robert B. Mantell, the actor, who had a sinking spell Monday night, rallied this morning. Tonight doctors attending him said that he was holding his own and that the crisis of the previous twenty-four hours had been successfully passed.

THEATRICAL NOTES.

"Here's Howe!" will be withdrawn from the Broadhurst Theatre on Saturday night. At the same time "Ten Nights in a Barroom" will close at Wallack's Theatre.

Mildred Brown of the Chicago "Good News" company will succeed Mary Lawlor in the New York ensemble at Chanin's Forty-sixth Street Theatre on Monday night.

Betty Lee Carter will join the cast of "Skidding" at the Bijou Theatre on Monday night. She is the daughter of Louise Carter, who also is appearing in that comedy.

Lew Leslie, who is the latest manager to say that he is bringing Maurice Chevalier to America, announced yesterday that he has signed Dorothy Fields and James McHugh to write the music and lyrics for a revue in which Chevalier will appear.

Florian Siegfeld is due back in New York tomorrow after a vacation in New Brunswick.

Eddie Canter will return to New York from Battle Creek on Monday.

Phyllis Page and Shelly Jarvis, who recently tried out a play called "Jungle Fever" in Cleveland, are now operating a stock company at the Hophinson Theatre, Brooklyn.

'SAY WHEN' BELONGS IN THE SUMMER CLASS

Hot Weather Show at Morosco Contains Serviceable Song by Mayor Walker.

SAY WHEN, an "intimate" musical comedy in two acts by Calvin Brown, based on "Love-in-a-Mist" by Amelia Rives and Gilbert Emery. Music and lyrics by Ray Perkins, Max and Nat Lief, Mayor James J. Walker, Kay Warring and others. Staged by Bertram Harrison. Dances arranged by Max Scheck. Settings by Livingston Platt. Produced by Elisabeth Marbury and Carl Reed. At the Morosco Theatre.

Michael Graham	Raymond Guion
Cora	Cora La Redd
Toody Hubbard	Doris Vinton
Sidney Farnham	Jane Alden
Diana Wynne	Dorothy Fitzgibbons
Gregory Farnham	Bartlett Simmons
Contessa Scaracchi	Alison Skipworth
Colin	Duquesne Miller
Count Sergio Varelli	Joseph Lertora
Joe Turner	Roger Gray
Assistant Radio Announcer	J. Gibbs Penrose

Henry Busse and Orchestra.

Embellished with a song by Mayor Walker—to say nothing of several other ditties bearing such titles as "Little White Lies" and "Love Boat"—a dance-and-tune diversion fashioned from "Love-in-a-Mist," a comedy acted here two seasons ago, came with no little semblance of liveliness into the Morosco Theatre last night. Judged by the lax standards that, for one reason and another, govern Summer entertainments, it is a fair specimen of its kind and not without moments when it is even a little better than that.

"Say When" is the production of the returning Elisabeth Marbury, a truant from the managerial end of the theatre since the days of the intimate musical comedies at the Princess, and the younger Carl Reed. The original idea seems to have been to recapture some of the smartness and zest of those Princess pieces, but it is an idea which got lost in the scramble. Banal numbers and routine, uninspired direction, particularly in the staging of many of the dances, make what occasional sparkle of line and situation the book possesses stand out in sharp relief—especially on a hot night.

Not that life and vigor has not been forcibly injected into the proceedings. There is almost as much juvenile animation as in "Good News," but with far less excuse. Some of these specialties are quite diverting: specifically one Cora La Redd, a septuagint Zelma O'Neal who combined limberlegged dancing with wah-wah singing, was held in high esteem last night, and with good reason.

In the book are to be found vestigial, and amusing, traces of the author's alter ego. Programmed simply as Calvin Brown, he is said to be a well-known playwright, who elected to use that nom de plume about two weeks ago. Such lines as that allotted to Alison Skipworth when a harp is suddenly carried on the stage: "It would be dreadful if a man brought that to a party and wasn't allowed to play it," would even appear to be good Calvin Brown, although this business of apportioning praise and blame for a musical show is nothing if not dangerous.

The song for which Mayor Walker, Houston's favorite son, wrote the lyrics is called "Cheerio." It is as serviceable as any of the other numbers in the score, although at a late hour last night no law had been passed which could do anything to you if you didn't happen to fancy it.

The book, which of necessity has been considerably changed, centres, like its original, in a pretty dissembler from down Virginia way who cannot say "No." It permits, among other things, the introduction of a radio broadcasting scene which contains a genuinely funny travesty of this cigarette-endorsing business, but it also sticks pretty close to the task of sustaining a love interest.

The role which Madge Kennedy made so charming in the play goes to a newcomer, Dorothy Fitzgibbons, who is something less than sensational. After she had taken her bow on her entrance and settled down to a long evening of hard work, Alison Skipworth last night was one of the life-savers of the ensemble, as was Roger Gray in a small part. Henry Busse, who has been a somebody in Paul Whiteman's band, appeared on the stage and at the head of his own orchestra, and was warmly received. The others were, for the most part, stock musical comedy figures, although there was a fresh, young chorus which deserved fresher and younger dance steps.

WIFE SUES BROWNING.

Demands Dower Interest in Realty —Charges Fraud in Its Conveyance.

Mrs. Frances Heenan (Peaches) Browning started proceedings yesterday to sue her husband, Edward W. Browning, for a dower interest in valuable real estate he is alleged to have "conveyed by fraud on the date of her marriage or shortly prior thereto." Because she is a minor—she reached her eighteenth birthday only last Saturday—she must sue through a guardian ad litem.

Former Supreme Court Justice Daniel F. Cohalan, as attorney for Mrs. Browning, got an order from Supreme Court Justice Lydon appointing Mrs. Carolyn M. Heenan, mother of Mrs. Browning, to sue for her. Mrs. Heenan, in accepting appointment, said that she lives at 224 West Forty-ninth Street, and agreed to pay the cost of the case if she loses. Mrs. Heenan offered proof that her estate is worth at least $1,000.

The proposed action is the first instituted by Mrs. Browning against her husband since he won a separation from her in 1926. She has been named as corespondent in a divorce action against her business manager and booking agent, Edgar F. Allen, but is defending the case. Former Judge Cohalan estimated the value of the property in which she seeks a dower interest at more than $1,000,000.

Guild Officers Re-elected.

The Jewish Theatrical Guild of America held its final business meeting of the season last night at the Bijou Theatre and re-elected its staff of officers for another year. The officers are William Morris, President; Eddie Cantor, George Jessel and Sime Silverman, Vice Presidents; Dr. Hugo Reisenfeld, Treasurer; Lewis Haskell, Recording Secretary; Harry Cooper, Executive Secretary; Fred Block, Financial Secretary, and William Weinberger, Chairman of the Board of Trustees.

$4,500 Award Reverses Jury.

WHITE PLAINS, N. Y., June 26.—Supreme Court Justice George H. Taylor Jr., reversed the verdict of a jury today and awarded $4,500 to Mrs. Sallie Kilroy, owner of an estate at Bedford, in her action against the United States Fire Insurance Company to recover insurance for the loss by fire of a painting by an old master. Mrs. Kilroy claimed that the painting, entitled "The Spinner," was destroyed in a fire at her estate on Feb. 17, 1922.

FERRYBOAT CREW CLEARED.

Federal Inspectors Say Loss of Passengers Was Accident.

The accident to the Staten Island municipal ferryboat Bronx, which cost the lives of several passengers, was held a "clear accident" and the officers and crew were exonerated of any negligence or inefficiency in the report of the local United States Steamboat Inspection Service, filed with Corporation Counsel Nicholson yesterday.

The accident, the investigators found, was caused by the rush of passengers to the starboard side of the upper deck, the ferryboat listed and shipped a big wave. At least two persons were swept overboard and drowned and perhaps a third.

The investigators found that the speed of the ferryboat was not excessive, that the officers and crew conducted themselves properly, that the lifeboat was properly handled, and that the life preservers were in good condition.

The only suggestion for the improvement of the municipal ferry service was that the cables on the gangways be strengthened.

GREENWICH VILLAGE FOLLIES
WINTER GARDEN
Greatest of All Revues!
Evgs. 8:30. Mats. Sat. & Thurs. at 2:30.

NOW SHUBERT Thurs., 44th W. of B'way. Evs. 8:30. Mts. Today & Sat.
THE SILENT HOUSE
WORLD'S GREATEST THRILLER!

JED HARRIS PRODUCTIONS
Helen Hayes in "Coquette"
By Geo. Abbott & Ann Bridgers
MAXINE ELLIOTT'S Thea., W. 39th St. Mats. Today & Sat., 2:30
The Royal Family
By Geo. S. Kaufman & Edna Ferber
BELMONT, W. 48th St. Evs. 8:30. Matinee Today & Sat., 2:30

ROYALE—45TH ST., WEST of B'WAY. BARGAIN MAT. TODAY
JACK LINDER Presents
MAE WEST in "DIAMOND LIL"
MIDNIGHT SHOW TOMORROW NIGHT
EXCESS BAGGAGE
RITZ West 48 St. Mts. Today & Sat. LAST 6 TIMES
Last 6 Times—Musical Comedy Hit
HERE'S HOWE!
Walter Catlett, Allen Kearns, Irene Delroy, William Frawley
BEN BERNIE and His Orchestra
BROADHURST, W. 44 St. Mat. Today.

LITTLE Thea., West 44th St. Evs. at 8:30. Mats. Today & Sat., 2:30.
MARRIED AND HOW!
A SPARKLING SUMMER COMEDY

CHANIN 46th ST. W. of B'way. TONIGHT at 8:25. SCHWAB and MANDEL'S MUSICAL COMEDY SMASH
GOOD NEWS
with GEORGE OLSEN'S MUSIC

END OF ST. PETERSBURG
THE RUSSIAN FILM CLASSIC
HAMMERSTEIN'S Thea., B'way & 53 St. Phone Col. 5330.
Twice Daily, 2:30-8:45. Prices: Mats. 50c to $1.50. Evgs. 50c to $1.50. Reserved

BIJOU 45th St., West of B'way. Evgs. 8:30. Matinees TODAY & SAT., 2:30.
SKIDDING
"Best Play Since Lightnin'"

TIMES SQ. Thea., W. 51st Twice Daily, 2:45-8:45
MATINEES 50c to $1—EVENINGS 50c to $1.50
DAWN The Film Triumph with SYBIL THORNDIKE as EDITH CAVELL

LEW FIELDS THEA. Evs. at 8:30. Mats. Thurs. & Sat.
MANSFIELD—W. 47th St.
SMASHING MUSICAL COMEDY HIT!
"Present Arms"
By FIELDS, RODGERS & HART

ARTHUR HOPKINS presents
7th MONTH Madge Kennedy in "Paris Bound"
By PHILIP BARRY
MUSIC BOX Thes., W. 45th St. Evgs. 8:30. Mts. Today & Sat.

"Burlesque" 10th MONTH
A Comedy
PLYMOUTH W. 45th St. Evs. 8:30. Mats. Tom'w & Sat.

THE MUSICAL COMEDY THAT WILL LIVE FOREVER! MARK TWAIN'S
A CONNECTICUT YANKEE
By FIELDS, RODGERS & HART
VANDERBILT THEATRE 48 St. E. of B'way. Evgs. at 8:30. MATINEES TODAY & SAT. at 2:30
MATINEE TODAY AT 2:30

MOROSCO 45th St., W. of B'way. Evs. 8:30. Mats. Today & Sat.
ELISABETH MARBURY & CARL REED present
SAY WHEN!
An Intimate Musical Comedy

CHANIN'S MASQUE THEATRE W. 45 St. Mts. Thurs. & Sat.
Gilbert & Sullivan's Immortal Masterpiece
PATIENCE
"Highly Creditable, Performance."—Times.

SAM H. HARRIS THEATRE, W. 43 St. NOW
Mats. TODAY & SAT.
THE TRIAL OF MARY DUGAN
with REX CHERRYMAN

THE SKULL
12th Wk.—Thrills. Chills. Laughs.
FORREST, W. 49 Mts. Today & Sat.

Backstage Talk
about the
Grand St. Follies
at the
BOOTH Thea., West 45th St.
TODAY AND NEXT WEDNESDAY (FOURTH OF JULY) WILL BE THE LAST TWO WEDNESDAY MATINEES DURING THE SUMMER MONTHS. BEGINNING TUESDAY, JULY 10, OUR MATINEE DAYS WILL BE TUESDAY AND THURSDAY. GUESTS OF HONOR AT TODAY'S MATINEE: LYNN FONTANNE AND ALFRED LUNT.
Popular prices for today's matinee. Entire orchestra, $2.20; Balcony, $1.65, with 116 good balcony seats at $1.10. HELEN ARTHUR, Mgr. for the Co.

Theatre Guild Productions
PORGY
REPUBLIC THEA., West 42d St. Mats. Today & Sat.
Evgs. 8:30 Strange Interlude
John Golden Theatre, 58th, E. of B'way.
VOLPONE
GUILD THEA., West 52d St. Evs. 8:30. Mat. Tomorrow, 2:30.

MATS. TODAY & THURS., 2:30
for LADIES ONLY with special lecture on "birth control"
Note—Nights & Sat. Mat. for Men and Women
UNBORN CHILD 48th St. Theatre
Totten Th. 48th St. W. of B'way. 6th Month!
Most sensational comedy-drama of the year.
'MARRIAGE ON APPROVAL'
Evs. 8:40. Mats. Today, Tom'w, Sat. 2:40.

NEW YORK'S LEADING THEATRES AND SUCCESSES
3 ZIEGFELD MASTERPIECES
NEW AMSTERDAM West 42 St. Erlanger, Dillingham & Ziegfeld, Mgs. Dir. Mats. TODAY and SAT.
MARILYN MILLER in "ROSALIE" with JACK DONAHUE
FRANK MORGAN—BOBBE ARNST
158 RESERVED SEATS AT $1
LYRIC 42 Street, West of B'way. Mats. Thurs. & Sat.
DENNIS KING in the musical version of THE 3 MUSKETEERS
Vivienne Segal, Lester Allen, Vivienne Osborn, Jos. Macaulay, Reginald Owen, Harriet Hector and Yvonne D'Arle.
$4.40 Best Seats $1 at Box Office
ZIEGFELD Thea., 54 St. E. of 6th Ave. Mats. Thurs. & Sat.
SHOW BOAT
Norma Terris, Howard Marsh, Eva Puck, Sammy White, Helen Morgan, Edna Oliver and CHARLES WINNINGER

FROLIC Theatre, 42d St., West of B'way. Evs. 8:40. Mats. Today & Sat., 2:40.
"Audience Laughed & Laughed."—Eve. Wld.
THE CYCLONE LOVER

ASTOR B'way & 45th St. Twice Daily All Mats. 50c to $1.50. Sunday Mat. at 2.
THE TRAIL of '98
A Metro-Goldwyn-Mayer Picture

BILLIE BURKE in "The Happy Husband"
EMPIRE THEA., B'way & 40th St. Evs. 8:45. Mats. Today & Sat., 2:45.
LAST WEEK
10 NIGHTS IN A BARROOM
"THE MOST REMARKABLE THEATRICAL OFFERING OF THE SEASON."—Osborn, Eve. World.
WALLACK'S Thea., W. of B'way & 52 St. Evs. 8:30. Mats. Today & Sat., 2:30.

LIBERTY West 42d St. Bet. 6 & 7 Erlanger. Evs. 8:30. Mats. Today & Sat., 2:30
MIDNITE SHOW TOMORROW
LEW LESLIE'S BLACK BIRDS
The Snappiest, Funniest Colored Revue

DAVID BELASCO presents THE BACHELOR FATHER
by Edward Childs Carpenter
with JUNE WALKER—C. AUBREY SMITH—GEOFFREY KERR
BELASCO Thea., West 44th St. Evs. 8:30. Mats. Thurs. & Sat., 2:30.
JOE COOK "RAIN OR SHINE"
GEO. M. COHAN Thea., B'way & 43d. Evs. 8:30. Mats. Today & Sat.
LAST WEEK OF FREE SEATS
No seats reserved. First come first served. Doors open 2 P. M.
THE LADDER CORT THEA., W. 48 St. Matinees WED. & SAT.

AMERICA'S COOLEST BALLROOM
ROSELAND
Broadway at 51st
150 Charming Hostesses
Dancing Every Evening at 7:30
Saturday & Sunday Matinee.

COLUMBIA B'way at 47th. MAT. DAILY at 2:30 and 25c, 50c, 75c, $1. EVGS. 50c, $1, $1.50
FOLLIES OF PLEASURE
Isabelle Yan and 12 Pretty Dancers Girls
EXTRA—BIG JAZZ ORCHESTRA

LUNA PARK The HEART of CONEY ISLAND
BATTLE OF CHATEAU-THIERRY
MILE SKY CHASER
TILT-A-WHIRL Free Dancing Concerts and Dancing
LUNA'S Great SWIMMING POOL

MAMMOTH SWIMMING POOL
COLUMBIA PARK Take 42nd St. Ferry to Weehawken, thence to Journal Sq., Jersey City.

PALISADES PARK On W. 125 St. Many New Attractions
SALT WATER SURF-BATHING NOW
"Come On Over"

STEEPLECHASE
CONEY ISLAND THE FUNNY PLACE

KEITH-ALBEE DOWNTOWN THEATRES
PALACE B'way at 47th
EVA LE GALLIENNE
JACK PEARL
—AND—
Strong Supporting Show
Perfect Ventilation — Cool & Comfortable

HIPPODROME Continuous Mon. to 11
MAT. 35c NIGHT 50c
Keith-Albee Acts
The Devil's Circus
Norton & Haley
REGINALD DENNY in "Good Morning Judge"

BROADWAY at 41st St.
First N. Y. Showing
"STORMY WATERS"
A Jack London Story
with Malcolm McGregor
PAXTON, Musical Wizard
BROWN DERBY BAND

PRINCESS THEA., W. 39 St. Evs. 8:30. Mats. Thurs. & Sat. 2:30
HAYS WIENER
DANCE RECITAL—1ST APPEARANCE IN AMERICA. WORLD RENOWNED VIENNESE EXPONENT OF RHYTHMICAL EXPRESSION

KINGSWAY THEATRE LONDON
MARIGOLD
Now in Its 2nd Year

MOTION PICTURES.
ALL SEATS 35c until 1 o'clock
STRAND B'way at 47th Street
MILTON SILLS in "The Hawk's Nest"
with BORIS KENYON
Gus & Hiser on the Vitaphone
Lts. Williams, Pullman Porters
MOVIETONE NEWS
MIDNIGHT SHOWING NIGHTLY, 11:30
LOEW'S LEXINGTON Lex. Ave. at 51st St.
CHESTER CONKLIN in "THE BIG NOISE"

MOTION PICTURES.
WHAT'S THE BEST SHOW IN TOWN?

Most magnificent . . . on any screen
"It becomes the privilege of the film reporter once again to point with pride, and once again it proves to be the fate of William Fox which supplies the goods. To all civilized and inquiring friends, native and passing the week in Manhattan, I have an answer to that frequent (and more often troublesome) query: 'What's the best show in town?' To me, at any rate, what went on at the Globe Theatre last night was that thing.
"The Red Dance' is one of the most magnificent things of its kind which I have seen on any screen."—Quinn Martin in The World

"Without doubt the finest entertainment of its kind of the year."—William O. Trapp in the Evening World
Finest

Spellbound and speechless
"A gala premiere audience sat spellbound and speechless last night at the Globe Theatre, while Fox Films unleashed its latest talking film program, in company with a new special photoplay, 'The Red Dance.'
"It is an achievement of such staggering proportions that calm critical judgment reels and leaves us with eyes as big as saucers and ears as big as sails, for the nonce, upon a hush."—Katharine Zimmerman in Evening Telegram

"First acting honors go to Ivan Linow, who plays a vulgarian in the rough, and who suddenly finds himself a general in the Red Army. Linow is sincere, convincing and entertaining. He even plays his unpleasant moments humanly."—Regina Cannon in The American
Ivan Linow acclaimed a new screen find
"Linow as a peasant who becomes a general does the best piece of character work since Victor MacLaglen proved in 'What Price Glory' that a hero doesn't need sleek hair and a classic nose."—Rose Pelswick in the Eve. Journal

Best song recording
"Richard Bonelli sings the prologue from 'Pagliacci' and it seems to me that here is the best bit of song-recording the audible pictures have yet achieved."—Richard Watts jr. in the Herald Tribune

"This Shaw talking picture is a remarkable achievement, for, besides bringing to this country the utterances of the playwright and author, it also brought his actual voice, with his indubitable charm of intonation."—Mordaunt Hall in The Times
Remarkable achievement

First of its kind
"The Family Picnic' is a comedy produced entirely with Movietone. Kathleen Key and Raymond McKee play the leads, as directed by Harry Delf. It's the laughingest thing! The first film of its kind."—Irene Thirer in The Daily News

William Fox points with pride to his All-Movietone Program
DOLORES DEL RIO in
THE RED DANCE
with CHARLES FARRELL and IVAN LINOW

Richard Bonelli singing "Pagliacci"
George Bernard SHAW
Laugh out loud with The Family Picnic First Movietone Comedy
GLOBE THEATRE B'way & 46th St. DAILY 2:30 8:30 selling 4 weeks in advance. Buy early for best locations.

WILLIAM FOX presents FAZIL with CHARLES FARRELL and GRETA NISSEN
TWICE DAILY 2:30-8:30 GAIETY THEATRE B'way & 46th St.

BIGGEST and BEST TALKING PICTURE YET!
"THE LION and the MOUSE"
May McAvoy—Lionel Barrymore
William Collier, Jr. Alec Francis
From the STAGE SUCCESS by CHARLES KLEIN
WARNER BROS. VITAPHONE PICTURE
TWICE DAILY 2:45-8:45
MATS. 50c. 75c. $1.10. EVES. 75c TO $2.20
REFRIGERATED WARNER THEATRE B'WAY at 52d ST.

JOHN GILBERT in TOLSTOI'S "The COSSACKS"
with Renee Adoree—Ernest Torrence
"BLUE MELODIES"—Stage Revue featuring WALT ROESNER—THE CAPITOLIANS
Capitol Grand Orch., David Mendoza, Cond.
CAPITOL B'WAY AT 51st STREET
Gigantic Cooling Plant Now in Operation

ROXY 7th Ave., 50th St. Dir. of ROXY
NORMAN KERRY and LEWIS STONE in "The FOREIGN LEGION" with Mary Nolan
"SCENE ARABE" production with cast of 200 other Extra Features
World's Largest Cooling Plant

WINGS
A Paramount Picture
2:30—Twice Daily—8:30
MAT. SUN. AT 3:00
B'way at 44th CRITERION

PLAZA Mad. Ave. & 59th St.
RAMON NOVARRO in "Across to Singapore"
also MADGE BELLAMY in "THE PLAYGIRL"

"The MAGNIFICENT FLIRT" with Florence Vidor
On the Stage—PAUL ASH
PARAMOUNT Square Times
BANCROFT and BRENT in "THE DRAG NET"
RIALTO B'way at 43rd
AT POPULAR PRICES!
"UNCLE TOM'S CABIN"
RIVOLI UNITED B'way ARTISTS at 49th

LAST 7 DAYS
Carl Laemmle presents
VICTOR HUGO'S THE MAN WHO LAUGHS
with CONRAD VEIDT—MARY PHILBIN
CENTRAL B'way & 47th St. Daily 2:30-8:30. ALL SEATS RESERVED.

JOHN BARRYMORE in TEMPEST with CAMILLA HORN LOUIS WOLHEIM
EMBASSY THEA. B'way and 46th St. TWICE DAILY, 2:45—8:45.

HOTELS AND RESTAURANTS.
"14 E." 60th St.
A Hotel Residence in the heart of the Social Center
Situated at PLAZA ENTRANCE to CENTRAL PARK
Convenient to all transportation. Subway at door reaching all centers of activity in a few minutes.
Offers the visitor to New York accommodations of unusual charm and furnishings.
Cuisine Francaise
ROOM WITH PRIVATE BATH $4 to $8 daily
PARLOR BEDROOM and BATH $8 to $18 daily
Telephone Regent 6800

Just Completed HOTEL Century
111 West 46th
East of Broadway
350 ROOMS
Each with Private Bath and Shower
$3-$4-$5 Per Day
Special Weekly Rates
J. J. O'Neil, Mgr.
Tel. Bryant 5260

Board the boat above. The Dessert to dine and dance beneath the stars!
MARINE ROOF
Hotel Bossert, Brooklyn Heights

Special Summer Rates
HOTEL NARRAGANSETT
54th St. and Broadway
1-2-3 Room Suites
FURNISHED or UNFURNISHED
We will redecorate to suit you
Tel. Riverside 9000 Thomas Marsh, Mgr.

HOTELS AND RESTAURANTS.
WORTHY of your consideration!
THESE hotels have operated sufficiently to prove their worth. Their managers are experienced. They are not speculative hostelries. All are constructed within the building regulations. Full confidence can be bestowed upon any of the following:

ALEXANDRIA
103rd Street, near Broadway
RIverside 10451
Rates $3 to $5
Transient and Residential

BRETTON HALL
Broadway at 86th Street
ENDicott 8606
Roomy 2-Room Suites with Bath averaging $4 and up on yearly lease

EMERSON
166 West 72th Street
ENDicott 6467
Rates $3 and Up
Transient and Residential

LUCERNE & WILLARD
201 W. 79th St.—253 W. 76th St.
END. 7100 END. 6000
Room and Bath, $2.50 and $3 Daily
2-Room Suites $4 to $6 Daily
1 and 2 Room Suites Furnished or Unfurnished on Lease
$750 to $1800 Yearly

CAMBRIDGE
69 West 68th Street
ENDicott 6460
1, 2 and 3 room suites Furnished or Unfurnished.

PETER STUYVESANT
86th St. and Central Park West
SCHuyler 1300
Rates $5 and Up
Transient and Residential

MONTICELLO
35-37 West 64th Street
Clean, Quiet Family Hotel
Room and Bath $2.50, $4.00
Single Room and Bath $2.50, $3.00

ORLEANS
80th St. and Columbus Ave.
ENDicott 5600
Rates $3.50 and Up.
Transient and Residential

HARGRAVE
112 West 72nd Street
ENDicott 4800
2-Room Suites, $35 Weekly
Room and Bath from $2.50 Daily

ALAMAC
71st St. and Broadway
ENDicott 5000
Delightful suites at $6.00 Daily
Also leases now being made.

HAMILTON
143 West 73rd Street
ENDicott 9400
House of Sunshine
A. D'Arcy, Manager

ST. ANDREW
Broadway at 72nd Street
ENDicott 9080
Attractive Summer rates.
Leases for Fall now being made.

ESPLANADE
West End Avenue at 74th St.
SUSquehanna 7200
Direction Atlantic Hotels Corp.
George J. Meyer, Manager

ROBERT FULTON
228 West 71st Street
ENDicott 4040
Rates $4 to $6
Transient and Residential

SHERMAN SQUARE
Broadway at 71st Street
ENDicott 8400
Summer Rates
Transient and Residential

ASSOCIATION OF WEST SIDE HOTELS
A GUIDE TO GOOD HOTELS

AMAZING VALUE!
The Cardinal is an apartment hotel of one and two-room suites with foyer, bath, serving-pantry, ample closet space, maid service, prime location, thorough accessibility and a high degree of smartness in both appointments and atmosphere. Perfect One-Room Homes on lease and for immediate occupancy as low as $25 per week unfurnished. Furnishings at slight additional cost. 5th Avenue buses, half a block. 72nd St. express subway and two surface lines within two blocks.
The CARDINAL
243 West End Avenue at 71st Street

New Hotel Flanders
123 W. 47 or 134 W. 48 St.
East of Broadway
SPECIAL WEEKLY RATES:
Room, semi-private bath $12.00
Room for two, semi-private bath 17.50
Room, private bath 15.00
Room for two, private bath 21.00
BEAUTIFUL SUITES, $25 AND UP
Enjoy a pleasant summer at home in The Flanders.
Fred W. Bisel, Res. Mgr.

WHETHER you dally a day or carry a week's wardrobe, 15 minutes from Times Square by subway. Single rooms, larger suites. Restaurant.
The Westover
253-263 West 72nd St.

Hotel Cornish Arms
311 WEST 23rd ST.
Single Room-Bath
$15 per Week
Telephone—Chelsea 7401

TESTIFY TO BIG DROP IN NEGLIGENCE SUITS

Indemnity and Transit Company Counsel Put Reduction at 20 to 40 Per Cent.

LOWER LEGAL FEE URGED

Heavier Penalty for Perjury Also Advocated—Lawyer Loses Plea in Westchester Investigation.

Counsel and legal department representatives of the largest indemnity and transportation companies in the city appeared before Justice Wasservogel in the ambulance chasing inquiry yesterday and presented statistics to show that since the Bar Association's investigation started there has been a marked decrease in the number of negligence suits filed against their companies.

James L. Quackenbush, general counsel for the Interborough Rapid Transit Company, testified that negligence claims against the company had decreased 20 per cent. during March, April and May as compared with the same period last year, and this, despite an increase in traffic.

When asked by Isidor J. Kresel, special prosecutor, for suggestions with a view to suppressing further the ambulance chasing evil, Mr. Quackenbush, while calling it unwise to abolish the contingent fee, suggested that it be retained, subject always to the rule of the Court. He thought that a 20 per cent. fee in a $5,000 action would be "fair" to an attorney.

Mr. Quackenbush urged stricter enforcement of statutes relating to perjury, suggesting that it be made a misdemeanor and dealt with more vigorously.

Since the ambulance chasing investigation began not a single case has been started against the Eighth and Ninth Avenue Railway Company by any of the "notorious" negligence lawyers, William J. Curtin, the company's general counsel, testified. Charles C. Evans, general attorney for the New York City Department of the American Railway Express Company said suits against his company had dropped off about 30 per cent.

All of the other witnesses agreed that suits had fallen off as a result of the investigation. Burton E. Emory of the Aetna Life Insurance Company attributed the reduction not only to the inquiry, but also to "the recent newspaper notoriety brought about by the Citizens' Committee."

William A. Earl, legal representative in New York of the Hartford Accident and Indemnity Company, disagreed with Mr. Quackenbush on the contingent fee, saying that in some cases attorneys were entitled to 33 1-3 per cent. when they had gone through a trial. He thought, however, that this amount should be the maximum and 20 per cent. a minimum.

Calvin D. Reid of the Travellers Insurance Company revealed that his office had found 900 "fake" cases in its files during 1926. Within the past three months, he said, such cases have entirely disappeared as well as the "conspicuous" attorneys in this class of business. Suits against his company, he said, had decreased 40 per cent. during the first five months this year as compared with the same period in 1927.

George Smisko, a former client of Thomas J. O'Neill, a lawyer with an office here and in White Plains, must appear as a witness in the investigation, according to a decision handed down yesterday by Supreme Court Justice Joseph Morschauser in Westchester County.

When an effort was made to subpoena Smisko, O'Neill appeared before Justice Morschauser and obtained a temporary injunction, pending a ruling on the jurisdiction of the ambulance chasing inquiry. In his decision denying the motion of O'Neill, Justice Morschauser declared that a witness must attend the hearing if properly subpoenaed no matter where the investigation took place.

BLOCK SEEKS TO BUY THE STANDARD UNION

Publisher Denies Report He Has Acquired Brooklyn Paper but Admits Negotiations.

Paul Block, publisher, denied yesterday a report that he had purchased The Brooklyn Standard Union, but admitted that he had been negotiating for the daily newspaper.

"Nothing definite has been done about the matter. I would rather say nothing about it at this time," Mr. Block said.

"There is no statement to make," was the only answer given by Joseph J. Early, President of the Union Publishing Corporation, when asked whether the paper was to be sold.

Mr. Block bid $900,000 when The Standard Union was put up at public auction May 4, 1927, but a syndicate headed by Mr. Early acquired it for $901,000. The syndicate included Ralph Jones, then President of the Brooklyn Chamber of Commerce; William M. Greve, President of the Prudence Bonds Corporation; Frederick D. Mackay, Vice President of the E. W. Bliss Company; Arthur S. Somers, member of the Board of Education, and County Court Judge Alonzo G. McLaughlin. In an advertisement printed after the purchase it was said that the syndicate had invested more than $1,000,000 in the newspaper.

LUCK WITH ANNIE OAKLEY.

Sharpshooter Lost No Investment, Estate Accounting Shows.

Annie Oakley Butler, famous woman sharpshooter, never lost on an investment in the later years of her life, it was revealed yesterday when an accounting of her estate was filed with Surrogate Gifford at Newark. Spencer S. Marsh, Vice President of the National Newark and Essex Banking Company, and William Longfelder are executors of Mrs. Butler's will.

The accounting, filed by Mr. Marsh and accepted by Judge Van Riper sitting in Essex County Orphans' Court, showed a total of $42,448.68, consisting chiefly of real estate and securities.

Mrs. Butler, who died in Greenville, Ohio, on Nov. 3, 1926, left the bulk of her estate to her husband, Frank E. Butler, who died eighteen days later. Mr. Butler, in his will, stipulated that if his wife predeceased him his estate was to be divided among three nieces, Miss Fern Campbell of Royal Oak, Mich.; Mrs. Bonnie Blakely of Anson, Ohio, and Miss Irene Patterson of Piqua, Ohio.

Carried Liquor Off Ship, Fined $105

Manuel Gomez, pantryman on the Munson Line steamship Western World, was fined $105 by the Customs authorities yesterday, after he had been caught carrying twenty-one bottles of liquor off that vessel the night before. When Gomez came ashore with the package at Pier 3, Hoboken, Special Agent Whalen accosted him, and Gomez dropped the package into the water and ran. Whalen caught the man and recovered the liquor.

ASKS REMOVAL OF GILL FROM HIGHWAYS POST

G. I. Knott Charges Queens Official With Incompetence at Civic Council.

At the last meeting until the Fall of the Central Queens Allied Civic Council last night at the Hotel Franklin, Shelton Avenue and Hardenbrook Street, Jamaica, George L. Knott, Chairman of the Highway Committee of the organization, demanded the immediate removal from office of Richard Gill, Highway Commissioner of Queens.

Mr. Knott read a report, which he, as head of the committee, had been detailed to make, in which he charged Commissioner Gill with "gross incompetence" personally, and on the part of the highway engineers in his department.

The members of the council, which represents about 100 civic organizations in Queens, heatedly discussed the wisdom of the report with equal strength and numbers on both sides. Mr. Knott said "he was disgusted with civic organizations" and displeased with the reception of his recommendations. The group finally decided to file the report and mail a copy of it to Borough President Patten for consideration.

When asked whom he would recommend for the position of Highway Commissioner, Mr. Knott replied that his own civic association reposed a great deal of faith in him. He is an engineer.

It was also decided last night to request the city for more liberal appropriations for the Borough of Queens in the 1929 budget. Daniel Clarke, Chairman of the Civic Committee, said that all appropriations in the past have been inadequate to the growing needs of the borough.

The officers of the council were instructed to work during the Summer to unite every civic association in Queens within the council.

TO MEET ON QUEENS INQUIRY

Buckner Aides and Court Will Consider Future Course.

The future course of the investigation by the Queens Extraordinary Grand Jury that already has returned indictments against Maurice E. Connolly, former Queens Borough President, and three others, will be determined at a conference in Long Island City next Tuesday between representatives of Emory R. Buckner, Special Attorney General in charge of the sewer investigation, and Supreme Court Justice Arthur S. Tompkins.

All the evidence gathered to date will be laid before Justice Tompkins. The Court will be consulted as to the wisdom of continuing the investigation through the Summer and as to its course. If the investigation is continued, it is likely that it will be concerned with highway improvement contracts.

TROLLEY HITS MILK WAGON.

Bronx Driver Is Thrown Head First From His Seat.

Thomas Krasser, 35 years old, of 2,235 Bassford Avenue, the Bronx, a driver for the Sheffield Farms Company, was thrown head first from his wagon at 180th Street and Vyse Avenue, the Bronx, yesterday afternoon when his wagon was struck by a 180th Street crosstown car. The impact startled the horse, which ran onto the sidewalk.

Many women and children were in the vicinity and their screams were heard by Patrolman John Cunningham of the Bathgate Avenue Station, who grabbed the horse's bridle and was dragged about twenty feet when the animal bolted. Krasser refused medical attention.

RESORTS

NEW YORK.

SCAROON MANOR
ON SCHROON LAKE, N. Y.
HOTEL CAMP
comforts activities
"In the Heart of the Adirondacks"
NOW OPEN!
Perfect Haunt for Honeymooners.
Special Low Rates during June and Sept.
Sandy Bathing Beach—Golf. Finest Hungarian Cuisine. Modern Dietary Laws.
JOS. FRIEDER, Mgr.-Dir.

FERO'S LAKESIDE INN
Lake Mahopac, N. Y.
The inspiring beauty of Lake Mahopac combined with the pleasing surroundings of this hotel makes this an ideal place to enjoy your vacation and weekends.
We cater to those who are particular. Perfect service. All new furnishings and equipment. Every room has hot and cold running water. Also suites with bath. Delicious food prepared from native vegetables. Large dining room. Excellent boating, swimming and fishing. Near golf course. Dancing. By automobile—a 50-mile drive on good road. New train service. Open all year.
Phone Mahopac 377 or Write.

SUNSET PARK INN
IN SUNSET PARK
HAINES FALLS P.O.
Finest and best located in Catskills. 2,800 ft. elev. Private baths. Orchestra. 250 guests. All sports.
Special Rates for July
C. H. BECKER, Prop. Haines Falls, N. Y.

COME UP THIS WEEK-END
Briarcliff Lodge Golf
Telephone
BRIARCLIFF—1640

Quaker Hill Inn and Cottages
PAWLING, N. Y.
65 miles from New York, foothills of Berkshires, flies scarce; excellent cuisine. Golf. Telegrams 121 Pawling. Booklet on request.

SPINDLER'S Modern Mountain Resort; poultry, dairy, vegetable farm; excellent table; hotelike; $21 to $26; floors, rooms with board; private baths in cottages; amusements, scenery; near Kingston, Rhondale, Ulster Co., N. Y.

MAPLE GROVE INN
E. J. Timmerman, Palenville, N. Y.
SEASON MAY 30 to NOV. 1
IN THE CATSKILLS

NEW YORK—Long Island.

Come to the POST HOUSE
Quogue, L. I.

SPRINGVILLE HOUSE
Waterfront, Hampton Bays, L. I.
Surrounded by beautiful wooded land and auto drives. Ideal climate. Golf, boating, bowling, tennis, ocean and bay bathing, dancing. A country home. $5.00 per week; under club membership plan. Booklet. Phone Hampton Bays 5.

THE GREYMORE BAY SHORE, LONG ISLAND
One of the Finest Summer Hotels on L. I.
Homelike surroundings, where recreation and hospitality prevail. 75 large, airy rooms overlooking Bay. Running water, baths. Water and land sports. Prices reasonable. Special season rates. American plan. Cuisine unexcelled. Booklet on request.

NEW Hotel Cedarshore
AND COTTAGES
On Great South Bay
SAYVILLE, LONG ISLAND
Charming modern hotel; delightfully located. Every room with bath; elevator, private beach, orchestra. Excellent commutation.

Hotel Lauderdale 225 W. Broadway, Long Beach, L. I.
Recently built; fireproof; ocean front; excellent table; reasonable. Mrs. Ida Gobel. Tel. LONG Beach 421.

THE BAY HOUSE, ORIENT, L. I.
Airy rooms with or without baths; facing water; fresh vegetables, sea food, etc. Floyd P. King.

MOUNT PLEASANT HOUSE ORIENT, L. I. NOW OPEN
Bathing, Boating & Fishing.

LIGHT HOUSE HOTEL
Lake Ronkonkoma, L. I. Booklet. Chas. Fixon

NEW YORK—Adirondacks.

The Leland House
Schroon Lake NEW YORK
ON THE INTERNATIONAL HIGHWAY
Adirondack Sports at Their Best
Write for Booklet
Albert L. Emerson Proprietor

PAUL SMITH'S
Adirondack Club
Hotel and Cottages
Opens July 1
DAN R. HEALY, Mgr.
PAUL SMITH'S, New York.
N. Y. Address—11 West 42nd Street
Room 1302. Longacre 8462.

Potter's Cottages and Camps
Blue Mountain Lake, New York
Central dining hall; excellent cuisine. Booklet
E. C. POTTER.

THE NEW HOTEL SARANAC
Saranac Lake, N. Y.
Most Modern. Excellent food. European plan; patients not received. Golf, bowling, dancing, fishing. Open year round. Booklet

LAKE PLACID VACATION PARADISE
For Booklet Apply
Chamber of Commerce, Lake Placid, N. Y.

TREMBLEAU HALL In the Adirondacks on Lake Champlain. Scenic Port Kent, N. Y. Unsurpassed cuisine.

NEW YORK—Adirondacks.

WHITEFACE INN
LAKE PLACID, N. Y.
Mountaintop Atmosphere
Unobtrusively Efficient—Beautiful Location
NOW OPEN—For Booklet Address
S. S. SWEENEY, Manager
Winter, Highland Park Hotel, Aiken, S. C.

ADIRONDACK INN
SARANAC LAKE, N. Y.
Golf, Tennis, Boating, Bathing, Dancing.
Motor direct from Main.
J. R. BUTTERFIELD, Manager

NEW JERSEY.
Country—Seashore at
Hollywood Hotel
West End on the Jersey Coast
Golf Course On the Grounds
Tennis, Riding
Dancing—Orchestra
Private Ocean Beach and Bathing Casino. 70 minutes from N. Y. City.
For Reservations
Phone: Long Branch 1420

LIDO-ON-THE-DELAWARE
P. O. Frenchtown, N. J.
We have a few very desirable river view guests' rooms remaining, by the week or month.
A place of distinction on the banks of the Delaware among the old pines and hard maples; for people of refinement. Cuisine and service the best.
Telegraph for reservations.

THE ENGLESIDE Beach Haven, N. J.
The Island Resort
The only resort on the Jersey coast that combines perfect bathing, always good fishing, with all modern hotel and river sure relief from Bay Fever. Besides, Dancing, five tennis courts. Now open.
R. F. ENGLE, Manager

SPRING LAKE BEACH, N. J.
The Allaire On the Ocean Front
Private Bathing Beach
Tennis, Golf, Music, Dancing. Capacity 300
MAUD COLGATE HOLMES, Proprietor
E. E. HAYES, Manager

THE WARREN
— Spring Lake, N. J. —
An Hotel of Charm and Individuality
ON THE OCEAN

HOTEL ROYAL WEST END, HOLLYWOOD, N. J.
Near Boardwalk and Station.
New management. Beautiful suites, double, single rooms. Running water, electric lights; excellent table; attractive rates; auto park; Int. Long Branch 1288, 1202. Joseph Futro.

ALLENHURST HOTEL AND COTTAGES
ALLENHURST, N. J.

OF DISTINCTIVE SUPERIORITY
The ESSEX and SUSSEX, Spring Lake Beach
Direction on the ocean

NEW JERSEY—Asbury Park.

Now MONMOUTH ASBURY PARK
On the Ocean Front
Moderate Rates—Booklet

NEW JERSEY—Atlantic City.

JULY
is
New York Month
at
Atlantic City
So are all the others at
Marlborough-Blenheim
"The House with the Home Atmosphere"
Both American and European Plan.
The Very Reasonable Weekly Rates which were inaugurated this Spring, will continue throughout the great SUMMER SEASON.
Ownership Management, Josiah White & Sons Co.

Hotel JEFFERSON
ATLANTIC CITY'S NEWEST FIREPROOF HOTEL
OCEAN END of KENTUCKY AVE. OVERLOOKING THE BEACH
BATHING FROM THE HOTEL
OWNERSHIP MANAGEMENT
LETTER & HOLLINGER
ALSO
MONTICELLO & DEVONSHIRE
HOTEL JEFFERSON & the Jefferson, HOTEL MONTICELLO & the Somerset, Atlantic City
SPECIAL WEEKLY

The STANLEY
The BELVEDERE
SO. SOUTH CAROLINA AVENUE NEAR BEACH.
Modern accommodations for 400. American plan. Every comfort is under the personal supervision of the management. 50 rooms with tile bath and telephone service. All rooms have running water. Elevator to street. Food and service unsurpassed. Bathing privileges. Moderate rates. Land Mgt. Booklet.
Managing Director GEO. L. KLEINGINNA.

PRINCESS
Ocean end So. Carolina Ave. Bath (if wish & some) Rooms $5 per; $6.50 up (2). Rooms, daily American Plan. Choice meals. Bathing from Hotel. Run'g water in all rooms. Priv. baths. Capacity 200. All white service; orchestra; dancing; new modern dance floor. Reopened & refurnished throughout. Elevator from street level. Rates, Plan $5.50 up daily. Write for booklet. Open Nov. to June 15th Year. PAUL C. ROSECRANS, Own. & Mgr.

THE LAST WORD—IN HOTELDOM
ALBEMARLE
VIRGINIA AVE. Near beach and steel pier
Atlantic City, N. J.
ROOMS $3 up daily; $15 up Weekly
WITH MEALS $4 up daily; $22.50 up Weekly
Running water all rooms. Private baths. Elevator. Bathing from hotel. Ideal spot for motorists. Write for folder. GABLE & LEVITT.

Select & Fireproof Hotels
STERLING
Kentucky Ave., just off Boardwalk, Atlantic City, N. J. Beach-front service at moderate rates. Garage, parking and appointments—the BEST. Private bath houses for ocean bathing free. THE NORRIS CO.

Colton Manor
Atlantic City's Beautiful New Hotel
Marine Sun Deck—Sea Water Baths
Fireproof Construction

The TRAYMORE ATLANTIC CITY
The Preeminent Hotel Achievement

HOTEL HEALY KENTUCKY AVE. NEAR BEACH
$6.50 up Daily; $22.50 up Wkly. A. Healy

THE NEW YORK TIMES WESTCHESTER OFFICE, at 171 Main Street, White Plains, is fully equipped to accept classified advertising for insertion in The Times and render assistance where desired in the wording of announcements to the best advantage. Westchester residents are invited to avail themselves of the services of this office. Telephone White Plains 5300.—Advt.

NEW ENGLAND.

tomorrow morning—
Maine!
The great Vacation Land
A QUICK transition from the city streets to the cool lakes, scented woods and booming surf—to the joy of life in the open with every sport and recreation at your beck and call.
Two Through Sleeping Car Trains
"State of Maine Express" "Bar Harbor Express"

Daily (Eastern Standard Time)		Week Days (beginning June 25)	
Lv. N.Y. (G.C.T.)	7.00 p.m.	Lv. N.Y. (G.C.T.)	6.45 p.m.
Lv. N.Y. (125th St.)	7.11 p.m.	Lv. N.Y. (125th St.)	6.56 p.m.
Due Kennebunk	4.57 a.m.	Due Kittery Station	C11.30 a.m.
Due Biddeford	5.12 a.m.	Due Bath	B6.25 a.m.
Due Old Orchard	5.22 a.m.	Due Rockland	B8.10 a.m.
Due Portland	5.45 a.m.	Due Waterville	8.00 a.m.
Due Kennebago	A10.15 a.m.	Due Bar Harbor	12.10 p.m.

A—Every Monday, beginning June 25. B—Fridays leaves New York 6.25 p.m. C—Saturday, June 23, only; due 1.12 p.m.; then daily except Monday, beginning June 26.
Connections at Portland for all Maine Points
Week-end Service to Maine and Maritime Provinces
The "Down-Easter" le. New York 12.10 noon Friday, June 29 to Aug. 31. Sleepers New York to Van Buren, Me. and Halifax. Club and parlor cars, dining car and coaches New York to Portland
Complete information and tickets at Consolidated Ticket Offices and Grand Central Terminal
For list of hotels and resort booklet address Vacation Bureau Room 3617 M. T. Grand Central Terminal, N. Y. or Maine Publicity Bureau, Portland, Me.

Boston and Maine Railroad | The New York, New Haven & Hartford R.R. Co. | Maine Central Railroad

Travel by Train
A night of restful sleep—then the resort of your choice in Maine. No precious vacation hours lost.

PRESIDENTIAL INN
Conway, N. H.
NOW OPEN
Located in the heart of the White Mountains, convenient to all points of interest. Strictly modern, refined, home-like atmosphere; golf, tennis, horseback riding, tours. Excellent table. Private garages. Attractive low rates. Write for booklet. Operated under personal management.
MR and MRS. WALTER J. REID.

MOOSILAUKE INN
With Cottages and Bungalow
Let them enjoy this wonderful scenery of the White Mountains while they breathe the purest air, drink healthful water, and play at their favorite sports. Golf, tennis, fishing, climbing, driving, dancing, and a fine swimming pool. Wholesome well-cooked food. Vegetables and milk from the Inn farm. A place for a real rest. Season opens July 1. Rates moderate. Write Box 19, Breezy Point, Warren, N. H.

KETTLE ROCK INN
MAGNOLIA, MASS.
Established for many years. Restful and homelike. Good food and service. Golf, saddle horses, and other sports. Reasonable rates. Booklet. E. E. Davison.

The Mieurhinger-King
Newport, R. I.
Famous for More Than Forty Years in Newport's Social Life and Recreational Activities.
European Plan.
CORNELIUS C. MOORE, Trustee.

Hotel Aspinwall
LENOX, MASS.
In the Beautiful Berkshires
OPENS JUNE 23D
Equipment and service that appeal to persons of refinement.
Golf. Tennis. Moving Pictures. Bathing. Orchestra.
May we send interesting booklet?
Winter, resort: Princess Hotel, Bermuda

RED LION INN
STOCKBRIDGE, MASS.
Now open for its 135th season.
GOLF—RIDING—FISHING
Roads in excellent condition.
Allen T. Treadway.

MARANACOOK HOTEL
Accommodates 200
Free steam launch, carries 75; lake six miles long, excellent fishing; dance hall; orchestra; tennis, pool, 4 new regulation bowling alleys, 36; electric lights; board and room $14 and $15. Booklet.
LAKE MARANACOOK, MAINE

BRETTON WOODS White Mountains New Hampshire
THE MOUNT PLEASANT NOW OPEN
THE MOUNT WASHINGTON Open July 7th
New York Office: 2 W. 45th St., Room 508.

CHASE'S CAMPS—On beautiful Torsey Lake, Hendricks, Maine, are ideal for a restful vacation. Comfortable cabins, modern plumbing, delicious food, finest black bass fishing, tennis swimming, boating and canoeing. Write for reservations to MRS. JOHN A. CHASE, Kents Hill, Maine.

BEAU CHALET TAVERN
New, modern, up-to-date home. All desired sports, with big surfs, boardwalk, rides for week-end and vacation. Excellent cuisine. Right 2 hrs. 65 miles from New York. Ridgefield Road, Danbury, Conn.

BLOCK ISLAND COTTAGE FARM HOUSE. Away from congestion, ten minutes walk to ocean, yacht, golf, tennis. Modern improvements; table unsurpassed. Booklet. Mrs. HIRAM ANSELL HALL, Prop. N. Y.

SUNNYSIDE Block Island, R. I.
Country, sea-shore; restful; homelike; excellent cuisine; special holidays $15; $20. Open to Oct. 15. Booklet.

EQUINOX HOUSE 162d SEASON
Manchester-in-the-Mountains, Vermont
N. Y. Office, Room 2, Reeds, Astor Pl. 1458 W.

TOUR NEW ENGLAND
Perfect Roads. Magnificent Scenery. Good Hotels. Free Road Map.
N. E. Motels Ass'n, 218 Pierre Bldg., Boston

COAQUANNOC, New London, N. H.—Sandy beach; pine shaded; tennis, putting greens, golf; excellent food; booklet. Miss Evelyn Jenkins.

NEW ENGLAND.

Newagen Inn
Newagen, Me.
"Where Sea, Cliffs & Spruce Forests Meet"
UNRIVALLED Attractions for short vacation or retired summer. 300-acre estate, shaded with all of five miles of shore. All rooms with bath or lavatory, water. Only hot and cold sea water baths on the Coast (no fresh water). Always cool. Stay 3 days. No Hay Fever. June 15 to Oct. 1. Booklet. Address
JOHN CONNOR, Owner,
NEWAGEN INN,
P. O. Box 144,
Newagen, Maine.

RESTRICTED COTTAGE LOCATIONS adjoining Newagen Inn Estate. Beautiful location on open sea. State roads—every advantage.
Address Newagen Inn, Newagen, Me.

Well if I were looking up a place to stay through the hot summer I would write the
VAILL HOTEL and Cottages
BLOCK ISLAND, R. I.
for their folder, which tells more than can be put in an advertisement like this. The Owners supervise the management, guaranteeing good food, clean beds, and Nature supplies pleasant views and cool air. 9 Hole Golf Course, Bathing Beach and Tennis Court on premises. Public.
A. P. MALOOF, Prop.

A SUMMER AT SEA
Ocean View
The Favorite Hotel of Block Island, Rhode Island
Season June 30 to Labor Day.
Special rates for July and Season.
Also THE ADRIAN, June 1 to Oct. 1
Bowling, Bathing, Fishing, Dancing, Tennis, Golf near by. Saddle Riding. Excellent Cuisine. Booklet. Mrs. C. C. Ball.
Geo. W. Traylor, Mgr., now booking at New York Office, Hotel Martinique.

PENNSYLVANIA.
MOUNTAIN & LAKE RESORTS—64-page illustrated booklet, descriptive of hotels and boarding houses, Delaware Water Gap, Stroudsburg and the Pocono Mountains. Free at Consolidated Ticket Offices, or by mail. Address J. Viater, 90 West St., New York.
THE MONTAUR, Mt. Pocono, Pennsylvania; 2,000 feet; saddle horses, golf, summer sports; southern cuisine; moderate rates.

WASHINGTON, D. C.
Burlington Hotel
Five Minutes' Walk to Everything.
WASHINGTON, D. C.
These 300 Rooms with Baths—
100 at $4; 100 at $5.50; 100 at $6.
SPECIAL DINNER $1.50 and $1.50.

WESTERN STATES.
Stopover at Salt Lake City

CANADA.
St. Donat Chalet
LAKE ARCHAMBAULT
Laurentian Mountains
Near Montreal—12th Season
Bungalow camp of highest standard. Alt. 2,867 ft. Glorious scenery. Detached sleeping cottages. Excellent food. Canoes, row and motor boats. Bathe. Tennis. Golden trout fishing. Hay fever unknown. Cottages rented.
9 days, $80; 16 days, $110; covering transportation from New York, lower berth and American-plan accommodation.
Reservations with:
RAYMOND & WHITCOMB, 225 or 600 Fifth Ave.; GILLESPIE, KING, PORTS & BEARD, 8 W. 40th St.; GEO. F. MARSTERS, Prince George Hotel, New York City.

Muskoka Lakes CANADA
See Canada's northland. Later islands, virgin forest. Superbly healthful. Modest inns or palatial ROYAL MUSKOKA, Canada's finest summer hotel. Fishing, sports, golf on America's sportiest course. Overnight from leading U. S. Cities. Rates, maps from Muskoka Navigation Co., Box 13 K, Gravenhurst, Ont.

CANADA'S WILDS
CAMP WABI-KON
Lake Timagami, New Ontario
A BUNGALOW CAMP RESORT—Group substantial central buildings and detached sleeping cabins. Fifteen hundred lakes. Wonderful fishing. Write for folders. S. Wilson, Wabi-Kon P. O., Timagami, Ont., Canada.
Write for "Canada's Vacation Lands" booklet. Canadian National Rwys., 505 Fifth Av., N. Y. City. Phone Vanderbilt 6443.

EDUCATIONAL

Preparatory Schools.
HIGH SCHOOL IN 54 WEEKS
THREE SEMESTERS
18 WEEKS EACH
After each semester's work you take college entrance exams, which are given 5 times a year.
The Summer Term Will Soon Begin.
Your seat should be reserved at once.
RUGBY PREP. SCHOOL
Three Brooklyn Branches
525 Ocean Ave., cor. Church Ave.
255 Division Ave., cor. Marcy Ave.
451 Sutter Ave., cor. Junius St.
IN JERSEY CITY Jersey City Prep. School
Concourse Bldg., Journal Square
DURING THIS SUMMER TERM
You can earn degrees; credits, remove conditions, review or anticipate difficult subjects, prepare for college or profession, and save considerable time without sacrificing thoroughness, at the
BORO HALL ACADEMY
314 Fulton St., Nr. Court St., B'klyn, N. Y.
Fully approved and registered by the Board of Regents and authorized to give degrees with credit based upon attendance and Regents' exams given in our own building. Colleges and universities accept our graduates on certificate.
SUMMER TERM OPENS JULY 2
Your seat should be reserved now.

Business Schools.
PRATT SCHOOL, 62 WEST 49th ST.
Secretarial Training; individual instruction. Open all Summer.

Accountancy Schools.
Accountancy
Secretarial and Business Executive Courses Forming. Pet. Whitehall 6700, Ask for Guide of "You Market Value." Pace Institute, 225 Broadway, N. Y.

Swimming.
Dalton Swimming School
19 West 44th Street
39th Year. Booklet Z on request.

Miscellaneous.
PLAY BRIDGE scientifically; complete course $10. Muriel Parker Studio, Murray Hill 4010.

Summer Camps.
CAMPS Information
ONLY STATE CHARTERED HEADQUARTERS. TELL US
1. The age for boy or girl?
2. Their location, type preferred?
3. The approximate expense?
We will furnish you a FREE list of suitable camps
Also Complete AMERICAN CAMPS ASSOC. 1819 Times Bldg. NEW YORK Phone Bryant 1197

KENTHOPE West Chester, Pa. Children 4 to 12.
Pony Riding, Swimming, Sports, Crafts. 7th Season. $65.00 per month. No extras.
MRS. ANNE KAY HUMPHREY, KENTHOPE, WEST CHESTER, PA.

Language Schools.
French, Spanish, Italian, short course; native teachers. Fisher, 1,265 Lexington Av. (96th).
FRENCH lessons, individual or class. Morningside 6496, 176 Claremont Ave., Apt. 11.

Dancing.
Summer Rates Now!
Rooted a brilliant dancer in a few private lessons. Learn to lead forcefully, to follow easily. Develop poise and confidence quickly. Special Summer rates.
Arthur Murray, 7 E. 43rd
ALBERT H. HARRIS, 617 Madison Av.—Rent; instruction Ballroom dancing; private lessons, private and class lessons; recitals. Phone Regent 7326.
C. & D. STUDIOS, Inc.—Social Ballet, Stage Dancing; Children, Adults. 2126 Broadway, near 104th St. Academy 2217.
MARJORIE TOWNSEND—Individual instruction Modern Ballroom Dancing. 66 West 84th. Circle 7644.
ARTEGA Russian sisters, private studio; ballroom parlor, 7 W. 69th. Trafalgar 8726.

Beauty is marred when gums break down

Only daily care can safeguard beauty and youth from such dread diseases as Pyorrhea, Gingivitis and Trench Mouth—diseases that attack undernourished, under-exercised gums.

So avail yourself of the skill of modern dentistry. Brush your teeth—with your favorite tooth paste if you prefer. But also brush gums, every morning and night, with the dentifrice which is designed to keep them healthy, firm and sound, so protecting them from disease. This dentifrice is Forhan's for the Gums.

Nobody's immune to the attack of dread gum diseases . . . you may be next. As a preventive measure, start using Forhan's daily and see your dentist at least twice a year. When you use Forhan's, notice how effectively and safely it firms gums, cleans teeth white and protects them from acids which cause decay. Get a tube from your druggist—today.

Forhan's for the gums

★ 4 out of 5 after 40 and thousands younger pay the extravagant price of neglect

American Telephone

RIGHTS

Bought and Sold on commission

KIDDER, PEABODY & Co.

Founded 1865

NEW YORK 17 Wall St. 10 E. 45th St.
BOSTON 115 Devonshire St. 216 Berkeley St.
NEWARK 5 Clinton St.
PROVIDENCE 10 Weybosset St.

Electric Investors Inc.

$6 Cumulative Preferred Stock

Earnings for year ended May 31, 1928, over 3.6 times annual dividend requirements on all outstanding preferred stock.

Price to yield over 5.80%

Bonbright & Co.

Incorporated

25 Nassau Street, New York

An Era of Great Industrial Expansion

The stupendous amount of capital required to finance the present era of industrial expansion has resulted in multitudinous sound investments which are being steadily absorbed by the great American public. These sound investments form a bulwark of national prosperity.

As an aid in selecting attractive investments, we extend to investors a cordial invitation to avail themselves of our extensive facilities and our sixty years of investment experience.

Write for Circular No. 1618 "Investment Suggestions"

Spencer Trask & Co.

25 Broad Street, New York

ALBANY BOSTON CHICAGO PROVIDENCE PHILADELPHIA

Members New York Stock Exchange

Roosevelt & Son.

Founded 1797

30 Pine Street New York

Your Securities

should be reviewed from time to time by experienced investment analysts.

Our Department of Research and Statistics will be pleased to review your holdings upon request and without charge.

Paine, Webber & Co

ESTABLISHED 1880

25 BROAD ST. NEW YORK

Boston Philadelphia Chicago Albany Hartford

TRANSACTIONS ON THE NEW YORK STOCK EXCHANGE

TUESDAY, JUNE 26, 1928.

Day's Sales.	Monday.	Saturday.	A Year Ago.	Two Years Ago.
1,460,490	1,054,460	667,260	1,399,200	1,401,830

Same Period				
Year to date.	1927.	1926.	1925.	1924.
408,678,058	268,563,077	216,316,475	204,907,149	113,687,418

1928 High.	1928 Low.	Stock and Dividend Rate.	First.	High.	Low.	Last.	Net Ch'ge.	Closing Bid.	Closing Ask.	Sales.
85	87	Abitibi Pow. & Pap. (4)	82½	60	82½	60	— 1	59	60	300
111¼	90	Abraham & Straus	92	92	92	92	— 2½	92½	95	100
114½	110¾	Ab'h'm & Str's pf. (7)*	113¾	113¾	113¾	113¾		113	113½	10
50½	11	Advance Rumely	36⅞	36⅞	35	36⅜	+ 1½	36	37	2,500
67½	34¾	Advance Rumely pf	48	49⅝	48	49⅝	+ 2⅞	48	50	600
74½	59	Air Reduction (2)	61	61½	61	61½	+ ½	61	61⅜	300
14⅝	7½	Alas Rubber	7⅞	7⅞	7⅞	7⅞		7⅞	7⅞	500
152¾	144½	Allied Chem. & Dye (6)	167⅜	172¾	167¾	172¾	+ 5½	172¾	173¾	12,600
125¾	121¾	Allied Ch. & Dye pf. (7)	122	122	122	122		121	122	100
129¾	116⅜	Allis-Chalmers Mfg. (6)	116½	116¾	116½	116½	+ ½	116	117	100
38	27⅞	Amerada Corp. (2)	31	31	31	31		31	31¾	100
23¾	15⅝	Am. Agricul. Chemical	19	19	19	19	+ ⅛	19	19¼	500
77	55½	Am. Agri. Chem. pf	64½	64¾	63¾	63¾	— 1½	64	65	600
150¼	74⅜	Am. Bank Note (4)	107¼	110	107¼	110	+ 3½	111	115	600
65⅞	61	Am. Bank Note pf.(3)*	61	61	61	61		61	61¾	10
19¼	14⅞	Am. Beet Sugar	16	18⅛	16	18⅛	+ 2	18	17	800
41	15⅝	Am. Bosch Magneto	31¼	32½	31½	31½	+ ½	31½	32	2,000
48¾	40	Am. B. S. & Fdy. (1.60)	40¾	40¾	40	40		40	41	700
29⅝	10⅝	Am. Brown Bov. Elec.	15⅞	17⅝	15⅝	16⅝	+ 1⅝	16½	17	3,900
65¾	40¾	Am. B. Boy. Elec. pf.*	56	60	56	57		56½	57	300
96⅝	70⅞	Am. Can (2)	82½	84⅝	82½	84⅝	+ 1⅝	84½	84¾	22,200
147	138½	Am. Can pr. (7)	142¾	142¾	142¾	142¾	+ ¾	142	143	100
111¾	90¾	Am. Car & Fdy. (6)	94½	95¾	93½	95¾	+ 1¾	95¾	95¾	800
131¾	125¾	Am. Car & Fdy. pf. (7)	125¾	125¾	125¾	125¾	+ ¾	125½	127½	100
83	11	Am. Chicle (3)	77¾	77¾	77¾	77¾	+ 3¼	77¾	78	100
15⅝	11	Am. Drug. Synd. (80c)	12	12¾	12	12		12	12⅜	2,200
207	160	Am. Express (6)	180	180	180	180		182	185	100
35⅝	22⅝	Am. & For. Power	34¼	34½	33⅜	33⅝	— ⅜	33⅜	34½	1,700
94⅜	81	Am. & F. Pw. 2d pf. (7)	92¾	92¾	92	92	— ¾	92	93	900
71¼	40	Am. Home Prod. (3)	75	75¾	73	75¾	+ 1¾	75	75¼	1,000
43⅝	28	Am. Ice (12½)	37	37¾	37	37¾	+ ¾	37¾	37¾	600
125	71	Am. International (2)	80¾	92¾	80¾	92¾	+ 2¾	92½	92¾	6,900
118⅞	86⅞	Am. Linseed	112¾	112¾	110	112¾	+ ½	112¾	113¾	2,900
130¾	86½	Am. Linseed pf. (7)	130	130	130	130		130	131	1,100
118	97	Am. Locomotive (8)	95½	98¾	93	98		95	95¼	1,800
134	114	Am. Locomotive pf. (7)	114	115	114	115		115	116	200
180	129½	Am. Meh. & Fdy. (12½)	137¾	142	137¾	139½	+ 2¾	139	140	200
51	39	Am. Metal (3)	43	47	46	47	+ 1	46¾	47	400
26	14½	Am. Piano	14⅜	14⅜	14⅜	14⅜	— ⅛	14	15	200
85	62¾	Am. Pow. & Lt. (1)	76¾	77¾	76¾	77¾	+ 1⅝	77¾	77½	1,000
107¼	104¾	Am. Pow. & Lt. pf. (6)	104¾	104¾	104¾	104¾		104¾	104¾	200
153¾	130¾	Am. Radiator (5)	135¾	139¾	135¾	124¾	— ¾	134½	135	800
88	81¾	Am. Republics	87	88¾	87	88½	+ 1	88½	88¾	1,300
68⅜	56	Am. Saf. Raz. (14½)	59½	61¾	59½	61½	+ 1½	61	61⅝	600
45	34¾	Am. Seating (3)	36¾	38	34¾	34¾	— 2	34½	35¾	600
205¾	130	Am. Smelt. & Ref. (6)	185	190	187¾	188¾	+ 2¾	189½	190	2,500
70⅝	52¾	Am. Steel Foundries (3)	61¼	72¾	71¼	72	+ 1¾	71½	72	1,600
115	100	Am. St. Foundr. pf. (7)*	110¾	111¾	110¾	110¾		110¾	110¾	80
73¾	55	Am. Sugar Refining	69½	70¾	69¾	69¾		69¾	70	900
110½	100	Am. Sugar Ref. pf. (7)	107¾	107¾	107¾	107¾		107¾	108	100
62¾	46	Am. Sumatra Tobacco	56	57¾	55¾	57¾	+ 2¾	57	57¾	300
211	173¾	Am. Tel. & Tel. (9)	174¾	174¾	174	174¾	+ ¾	174¾	174¾	6,100
177¾	157	Am. Tobacco (8)	157¾	157¾	155¾	157¾		157	157¾	500
191	152	Am. Tobacco. Cl. B (8).	157¾	158	156	157¾		157	157¾	600
126⅜	113¾	Am. Type Founders (8)	113¾	113¾	113¾	113¾		113	115	300
70⅜	52	Am. W. W. & E. (c1)	55¾	56¾	55¾	56¼	+ ¾	56	56¾	300
24⅝	18½	Am. Woolen	18⅝	18⅞	18⅝	18⅞	+ ⅝	18¾	19	300
63¾	47⅜	Am. Woolen pf.	47	49	47	49		47	49	200
32¾	20	Am. Zinc, L. & S.	23¾	24	23¾	24	+ ½	24	24	700
98	40	Am. Zinc, L. & S.	84	84	84	84	+ ½	84	85	100
74⅜	53¾	Anaconda Copper (4)	64⅜	67¼	64⅜	67¼	+ 2⅞	67	67⅜	50,600
97	55½	Archer-Dan'ls-Mid. (3)	83¾	83¾	83¾	83½	— ¼	83½	84	100
100	86¾	Armour of Del. (1)	95¾	95¾	95¾	95¾		95¾	96	100
11¾	6⅜	Arm. & Co. of Ill. (1)	10	10	9⅞	10		9⅞	10	10,200
13⅝	6⅜	Arm. & Co. of Ill. Cl. B	9⅞	10	9⅞	10		10	10⅛	200
91⅝	67¼	Arm. & Co. of Ill. pf. (7)	87	87	87	87	+ ¼	86½	87	200
61⅜	36	Arnold Constable & Co.	36¾	37	36¾	37	+ 1	36	37	400
45⅝	40¾	Asso. Dry Goods (2½)	41	41	41	41		41	41¼	200
80	77	Associated Oil (2)*	45	45	45	45		45	45½	10
197¼	187¾	Atch. T. & S. F. (10)	187¾	189	187	188¾	+ 1⅝	188½	189	5,900
108¾	102¾	Atch., T. & S. F. pf.(5)	107	107	107	107	+ ⅛	107	108	200
191¾	164	Atlantic Coast L. (10)	168⅜	169	167¾	167		167	169	400
59½	37¾	Atl., Gulf & W. Indies	46¾	45¾	46¾	45¾	+ 3½	47½	49	400
52¾	36	Atl., Gulf & W.I. pf. (3)	51⅝	52⅞	51⅝	52⅞	+ 1⅜	53	53	400
139¾	133¾	Atlantic Refining (4)	129	133¾	128¾	133¾	+ 4	133	133½	14,600
118¾	115¾	Atlantic Refining pf.(7)	116¾	116⅞	116¼	116¼	— ½	116	117	200
110½	102¾	Atlas Powder pf. (6)*	108¾	108¾	108¾	108¾		108¼	108½	20
17⅝	8¾	Atlas Tack	13⅜	13⅜	13⅜	13⅜	— ⅛	13⅜	14	100
17¾	6½	Autosales	10	10	10	10	+ ⅛	10	11	100
119¾	103¾	Baltimore & Ohio (6)	106¼	107¼	106¼	106⅝	— ¼	106¼	106⅝	3,700
84¾	62	Bangor & Aroostk. (3½)	65	65	65	63	— 1	64½	65	200
940	560	Bk. of Manhat.Co.(16)*	750	750	750	750		750	780	20
101¾	100¼	Barker Bros. pf. (6½)	100¾	100¾	100¾	100¾	+ ¼	100	101	100
26⅞	20	Barnesdall, Class A	21¾	21¾	21¾	21¾		21¾	21¾	300
30¾	22½	Beacon Oil	25⅝	25⅝	25⅝	25⅝	— ⅛	25⅝	25¾	300
22	15⅝	Belding-Heminway (2)	16⅜	16⅜	16⅜	16⅜		16½	16⅝	300
71⅞	53⅜	Best & Co. (3)	66⅜	66⅜	66½	66½	— ½	66½	67	200
69¾	51⅝	Bethlehem Steel	53⅜	54⅞	53¾	54¾	+ 1	54½	54⅝	6,200
125	116¾	Bethlehem Steel pf. (7)	116¾	116½	116½	116⅝		116½	117	400
44½	34	Bloomingdale Bros.	34	34	34	34	— ⅜	34	35	300
73¾	65¾	Bon Ami, Class A (4)	68¾	69¼	68¾	69¼	+ ½	68	69	100
8¾	6½	Booth Fisheries	6¾	7	6¾	7	— ⅛	6⅝	7¼	300
49¾	41¼	Booth Fisheries 1st pf.	47	47	46	46	— ½	45	48	200
157	152	Borden Co. (6)	154	156	154	156	+ 2½	156½	157¾	300
42¾	21⅛	Briggs Mfg.	33¾	34¾	33¾	34⅛	+ ⅜	34½	34¾	16,100
57¾	45¼	Brockway M. Truck (2)	47	47	47	47		46½	47¼	200
77¾	53¾	Bklyn.-Manhat. Tr. (4)	61¼	62	61¼	62	+ ¾	62	62¾	1,900
95¾	82	Bklyn.-Manh. T. pf. (6)	88¾	89	88¾	89		88¾	89½	600
51¾	27¼	Bruns-Balke-Col. (3)	40¾	41½	40¾	41⅜	+ ⅜	41½	41⅝	1,300
44	14½	Bruns. Ter. & Ry. Sec.	31¾	31¾	30¾	30¾	— ¾	31	31½	400
48¾	24½	Bucyrus Erie (1)	35¾	36¼	35¾	36½	+ 1½	36	36¼	600
54¾	33¾	Bucyrus E. cv. pf. (2½)	44	44¼	44	44¼		44	44½	600
117	110¾	Bucyrus Erie pf. (7)	113¾	113¾	113¾	113¼	— ¾	112¾	114½	100
43¾	15⅞	Burns Bros., Class B	26	26	26	26	— ½	25	26	200
115	107¾	Bush Term. deb. (7)	109	109	109	109		109	110	50
119¾	114¼	Bush Ter. Bdgs. pf.(7)*	115¾	115¾	115¼	115¼	— ½		119	50
10	4¼	Butte Copper & Zinc	6	6	6	6		6⅛	6¼	900
19¾	10¾	Butte & Superior (2)	12	12	11⅞	11⅞	+ ⅛	11⅞	11¾	400
67¾	45	Butterick Co.	47¾	47¾	46¾	47		45½	47	300
117½	90½	Byers (A. M.)	93	95	93	95	+ 2	94	95¼	1,000
79¾	68¼	California Packing (4)	70¾	71	70¾	70¾	+ ¾	70	70⅝	800
5⅝	1¾	Callahan Zinc & Lead	3	3½	3	3		3	3½	1,100
120¾	89	Calumet & Arizona (6)	96¾	96¾	95	96¾	+ 2	96	96¾	6,100
25¾	20¼	Calumet & Hecla (2)	22	22½	22	22½	+ ¼	22¼	22½	1,500
86½	54¾	Canada Dry G. A. (3)	77⅞	77⅞	75¾	77	+ 1	77	77¾	4,900
223¾	195½	Canadian Pacific (10)	201	201	195	200	+ ½	200	200½	4,500
96	77	Cane, Collins & O.*	95¾	95¾	95¾	95¾		95¼	95¾	20
324	247	Case (J.I.) Thr. M. (6)	295	301	295	301	+11	301	304	900
135½	125	Case (J.I.) T.M. pf. (7)	125	125	125	125	— 3½	125	129	100
40¾	28¼	Cent. Alloy Steel (2)	32¾	33¾	32¾	33	+ 1	33	33¼	1,800
111¾	107	Cent. Alloy S. pf. (7)*	109½	109½	109½	109½		103¾		10
77¾	61¼	Cerro de Pasco (4)	69¾	70¾	69¾	70¾	+ 1⅝	70	70¾	3,200
53¾	40¾	Cert.-teed Prod. (4)	43¾	44¾	43¾	44¾	+ ¾	44½	45	300
77¾	71	Certo Corp. (14)	71¾	71¾	71¾	71¾	— ⅛	72	72½	200
13⅞	5¼	Chandler-Clev. Motor	7¼	7¼	7¼	7¼		7¼	7¾	200
25¾	14	Chandler-Clev. M. pf.	15⅝	15⅝	15⅝	15⅝		15⅝	15⅞	100
81⅞	64¼	Chesapeake Corp. (3)	65⅞	65⅞	65⅞	65	— ⅞	65¼	65⅞	1,900
203¼	173¾	Ches. & Ohio (10)	178¾	180¾	178¾	180	+ 2	179	180	1,600
18⅝	5¾	Chicago & Alton	9¼	10¼	9¼	10¼	+ 1	10	10⅛	1,600
26⅞	7¾	Chicago & Alton pf.	14⅜	15¼	14½	15	— ⅛	14½	15	1,100
16⅞	9¾	Chi. Great Western	10⅝	10⅝	10⅛	10⅛	+ ⅛	10¼	10⅜	800
32¾	20⅞	Chi. Great West. pf.	22¾	24	22¾	23⅞	+ 1	23½	23¾	1,400
40¼	22¾	Chi. Mil. St. P. & P.	32¾	34¼	32¾	34	+ 1¼	34	34¼	20,900
51⅝	31¾	Chi. Mil. St. P. & P. pf.	43¼	45¾	43¼	45⅝	+ 1½	45½	45¾	18,300
94½	78	Chi. & N. W. (4)	79¾	80¾	79½	79¼	+ ½	79	79¼	700
141½	115	Chi. Pneu. Tool (6)	115	115	115	115		114	116	700
122¾	106	Chi., R. I. & Pac. (5)	113	113¼	113	113¼	+ 1½	113	113¾	400
106¼	106¼	Chi., R. I. & P. pf. (7)	107½	108⅜	107½	108⅜	+ ⅛	108	108	200
111½	101	Chi., St. P. & O. (9)	103¾	103¾	101	101		103	103¼	300
52¼	45¾	Chickasha Cot. Oil (2)	45¾	45¾	45¾	45¾		45¾	46	100
43	30¾	Chi. Yellow Cab (8)*	30⅝	30⅝	30½	30¾		30½	32	100
52¼	37	Childs Co. (2.40)	45⅞	45⅞	45⅞	45⅞	— ⅛	45¾	46	100
45½	37⅜	Chile Copper (2½)	44½	45¼	44½	45	+ ⅝	44⅞	45	11,900
131	79	Christie Brown (1.20)	80	80	80	80	+ 1	70	80	100
69¼	54¾	Chrysler Corp. (3)	69¼	70	68¾	69¾	+ ¾	69¾	69¾	12,000
117	113¾	Chrysler Corp. pf. (8)	114¾	114¾	114¾	114¾		114¾	115	100
102	62	City St., Cl.B (55% stk)	92½	92½	91½	92½	+ ⅝	91½	92½	600
109¾	77¼	Clett-Peabody (5)	79	79	78¾	78¾	+ ¼	78	79	200
177¾	127	Coca-Cola (6)	155¾	156¾	155¾	156¾	+ 1¼	156	156¾	200
111¾	50	Collins & Aikman	51	53	50¼	52¾	+ 2	52¾	53	2,900
84½	52¼	Colo. Fuel & Iron	54¼	56⅝	54¼	56⅛	+ 2	56¼	57	5,600
118¾	89½	Columbia G. & E. (5)	105	107	105	107	+ 2¼	107	107½	4,000
110¼	106	Colum. G. & E. pf. A(6)	107¼	107¼	107¼	107½	+ ¼	106¾	107	200
98¼	79	Columbian Carbon (4)	79¾	79¾	79¼	79¼		79¼	80	500
35⅜	21	Comm. Credit (1)	31	31	31	31		31	31¼	400
99¾	85	Com. Cred. 1st pf.(6)*	88¾	89¾	88¼	89¼	+ ¼	89½	90	80
74	55¾	Com. Inv. Trust (3.60)	63	64	63	63¾	+ 2¼	61	64	300
189¼	137¾	Com. Solvents (8)	145¼	145¼	145¼	145½	+ 2¼	145¼	150	100
87½	62¼	Com'wealth Power (3)	73½	75	73¼	75	+ 1⅝	74¼	75	1,500
31½	22	Congoleum-Nairn	22¼	22½	22	22¾	— ⅛	22¾	22½	2,700
81¾	67	Congress Cigar (4½)	69¾	69¾	69¼	69¼	— ¼	69	70¾	100
91	79¼	Consol. Cigar (7)	86	87¾	86	87¾	+ 1¾	84	85	1,000
102¾	96¼	Cons. Cigar pr. pf. (6½)	97	98	96¼	98	+ 1¼	96	96¼	700
170¼	119¾	Consolidated Gas (5)	141¼	143	141¼	143	+ 1½	143	143¼	5,300
105	100¾	Cons. Gas pf. (5)	101	101	101	101		100¾	101	300
87¾	69	Cons. R.Rs. Cuba pf.(6)	76	76	73¼	73¼		75¼	75½	200
8¾	3¼	Consolidated Textile	3¾	3¾	3¼	3½	— ⅛	3¼	3¾	1,100
30	21½	Container Corp. A (1.20)	27¾	27¾	27¼	27½		27	27¾	300
19¼	10¾	Container Corp. B (60c)	13¾	14	13¾	13¾	+ ¼	13¾	14	600
53¾	26¾	Conti. Baking, Cl. A	29¾	29¾	27¾	27¾	— 1¾	28	29¾	3,100
6	3¾	Conti. Baking, Cl. B	4½	4½	4½	4½	— ⅛	4¾	4⅞	600
96¼	73	Conti. Baking pf. (8)	76¾	76¾	73¾	73¾	— 2¼	74	76	1,300
114⅞	80¾	Conti. Can (5)	96¾	97	95¾	96¼	+ 2¼	96	96¼	5,100
94½	75	Conti. Insurance (2)	78¾	79	78¾	79	+ ¼	79¼	79½	100
120¾	101	Conti. Motor (80c)	11¾	11¾	11¾	11¾		11¾	11¾	1,400
82¾	64¾	Corn Prod. Ref. (12½)	70	70¾	70	70¾	+ ⅛	70¾	71	400
188	123	Coty, Inc. (g 5)	169	170	169	170		167	170	200
93	72¾	Crucible Steel (5)	73¼	73¾	73¼	73¾	+ ⅝	73¼	74½	100
121	112¾	Crucible Steel pf. (7)	115	115	115	115	— ¼	114	116	100
23¾	12	Cuba Cane Sugar pf.	20	20¼	19	20¼	— ⅞	20	20¼	2,300
128¾	22	Cuba Co.	23¾	23¾	23¾	23¾		23¼	23¾	800
94	57	Cuba R. R. pf. (6)	88¾	88¾	88¾	88¾	+ 1½	87½	88¾	50
24¼	19¼	Cuban-Am. Sugar (1)	19½	19¾	19½	19¾	+ ⅛	19¼	19½	200
12	9	Cuban Dom. Sugar	9¼	9¼	9¼	9¼		9¼	9½	100
73¾	54	Cudahy Packing (4)	63	64¾	63	64	+ 1½	63¼	64	2,000
99¾	83½	Curtis Aero. & M. (1)	95	99	93	98¼	+ 3½	96¼	96¾	8,300
196	140	Cushman's Sons (34)	164¾	168¾	163	168¾	+ ⅝	165	168¾	300
55¾	50¼	Cuyamel Fruit	50¼	50¾	50¼	50¾	— ¼	50¼	51	100
60	52	Cutler Hammer (3½)	53	53	52¾	52¾	+ ¼	54	55	200
37¾	34½	Davison Chemical	43¾	44¾	43¾	43¾	+ 1⅝	43¾	44	2,400
49¾	43¾	Debenhams Sec. (2.15)	43¾	43¾	43¾	43¾	+ ¼	43¾	44	100
126¾	115½	Deere & Co. pf. (7)*	124	124	124	124		122¾	124	10
226	163½	Delaware & Hudson (9)	188	196	188	193¾	+ 8¾	193¼	194½	13,600
150	128	Del., Lack. & W. (7)	133¾	133¾	133¼	133½		133¾	135¾	100
65¾	50¼	Denver & R. G. W. pf.	53¾	55	53¾	54		54	55	600
61	40	Detr. & R. C.I.A. (12) x d	50¼	50¼	50¼	50¼	+ ¼	50	51	600
161	134¾	Diamond Match (79) x	146¾	146¾	146¼	146½	+ ¾	146	147¾	10
24¾	12	Dodge Brothers, Cl. A	12¾	13½	12⅝	13	+ ¾	12¾	13	1,600
86	62¼	Dodge Brothers pf. (7)	86	86¾	85¾	86		86	86¼	2,400
13⅝	12¾	Dodge Bros., A. cfs.	12⅝	13	12⅝	12¾	— ⅛	12¾	12⅞	600
87¼	64¼	Dodge Bros. pf. cfs. (7)	86	86	85¾	86		86	86¼	1,600
99½	80	Drug, Inc. (4)	91¼	93½	91¼	92¾	+ 1½	92	92¾	2,000
8½	4¾	Duluth, S. S. & A. pf.	5¾	6	5¾	6		6	7	200
76	55½	Dunhill Intl. (4)	63	63	63	63	+ ⅛			100
400¾	310	Du Pont de Nem.(113⅓)	349	355	349	355	+ 6	352½	355	200
126	103	Eastman Kod'k (18)	171¼	171¼	171	171	+ ¼	172	175	300
41⅜	26	Eaton Axle & Spg. (2)	35¼	35¼	35¼	35½	+ ¼	35⅝	36	200
70¾	60	Electric Auto Lite (4)	61	61½	60¾	61	+ ½	60¾	61	5,700
17⅝	11	Electric Boat	11¼	11½	11¼	11½	— ⅛	11¾	11⅞	800
35½	22⅜	Elec. Power & Lt. (1)	34⅜	35¾	34⅜	35⅝	+ ¼	35	35¼	3,000
110¾	106½	Elec. Pow. & Lt. pf. (7)	107¼	107¾	107¼	107¾		107	107¾	200
84¼	69	Elec. Storage Bat. (5)	72¾	74¾	72¾	74¾	+ 1⅝	73	74	2,100
19	13¼	Elk Horn Coal pf. *	14	14	14	14	+ ⅛	13¾	14	20
40⅝	35¾	Ellington Schild (2½)	35¾	36	35¾	36	+ ¾	36¼	36¾	200
85	75¼	Endicott-Johnson (5)	76½	76½	76¾	76½		76	77	200
45	43¾	Engineers Pub. Service	97	97	97	97	— 1	97	98	200
66¼	49¾	Erie	52¼	53	52¼	52¾	+ ¼	52¾	52¾	1,600
63¾	50	Erie 1st pf.	51¼	51¾	51¼	51¾	+ ¼	51½	52	400
70	63¾	Eureka V. Clean (10c)	63¼	63½	63¼	63½	+ ¼	62	63½	100
54	32½	Fairbanks Morse (3)	39	39	39	39	+ 4¼	38	39	100
114¾	104	Fairb'nks-Morse pf. (7)*	109¾	109¾	109¾	109¾	+ ¾	107½	110	10
56⅝	42	Fed. Lt. & Trac. (1.40)	53	53	52¾	52¾	+ 1¼	52¼	53¾	900
25⅞	17¾	Fed. Motor Truck(180c)	18¾	18¾	18	18		18	19	400
109	101	First Nat. Pic.1st pf.(8)

STANDARD OIL ISSUES

CARL H. PFORZHEIMER & CO.
Specialists in Standard Oil Securities
25 Broad Street New York
Phone Hanover 8484

RIGHTS
Am. Tel. & Tel. Rights
N. Y. Central Rights
Chrysler Rights
Amer. Exchange Rts.
Chase National Rights
So. New Eng. Tel. Rts.
Amer. Beet Sugar Rts.
Mex. Seaboard Oil Rts.
SCRIPS
All Stock Div. Scrips
All Reorg. Scrips
SPECIALISTS IN RIGHTS AND SCRIPS
McDONNELL & Co.
Members New York Stock Exchange
115 Broadway, N. Y. Tel. Rector 7800

We recommend
Insurance Center Building
80 JOHN STREET CORP.
New York City
6½% General Mtge. Gold Bonds
Due April 1, 1943
Price 100 and Int.
To Yield 6.50%
With each $1,000 bond the investor receives a bonus of 3 shares of Capital Stock.
Complete circular on request
Clark Williams & Co.
Members N. Y. Stock Exchange
160 Broadway, New York

Legal investment for Savings Banks and Trust Funds in New York State
$100,000
Town of
Brighton, N. Y.
School District No. 1
4.40% Bonds
Due Dec. 1, 1934-56
This District adjoins the City of Rochester on the east and south and embraces an exclusive residential section.
Prices to yield
4.25%
RUTTER & Co.
NEW YORK
Boston Hartford

BONDS FOR INVESTMENT
CALLAWAY FISH & CO.
Members N. Y. Stock Exchange
15 BROAD STREET
NEW YORK

FINANCIAL MARKETS

Recovery in Stocks—Call Money 7%, Time Money Higher, Francs Little Changed.

The 7 per cent. Stock Exchange money rate, whose recurrence Wall Street had been predicting, arrived in the market yesterday and with it came an advance in rates for loans on term. Certain grades of secured time loans touched 6 per cent., and commercial paper ruled at 5; which is higher than the market's level in the first week of the present month, when call money went to 7 per cent. for the first time since the same week of 1921. Yesterday's tightening of money did not cause the frightened atmosphere which prevailed in Wall Street on June 4, the other 7 per cent. day of the present year. On that occasion, the stock market was being brought to face with its reckoning; shares which had led in the previous speculation broke 5 to 25 points, and the speculative fraternity talked with agitation of a collapse in credit.

Yesterday's stock market received the high money rates with something of equanimity. Prices, in fact, advanced; partly no doubt because the "bear interest" selected the appearance of 7 per cent. money to cover their outstanding engagements, partly because the professional "pools" seized the opportunity for a few experiments. Two or three stocks were bid up 13 to 19 points, some others 3 to 8. The larger advances were not maintained, however, and the day's light transactions—the total again did not greatly exceed a million shares—gave proof enough that there was no outside public in the market.

Notwithstanding Wall Street's more cheerful feeling, the present course of the money market brings up for thoughtful consideration the question of what rates are ahead of us during the rest of the year—not so much in the usually inactive mid-Summer months as in the Autumn. It is perfectly true that the money market during the "July settlement period" is not a fair criterion. But on the other hand, the manner in which the mid-year demands are met has usually given some cue to Autumn credit conditions, and the fact that this time the market for long-term loans has moved up with call money (which it did not do at this time of year in 1927 or 1926 or 1925) is at least some indication of the feeling of lending institutions.

Sterling exchange declined to the lowest rate since the middle of February; nearly 1 cent below the high price of May, when the largest of our recent gold shipments to London were arranged. The franc closed slightly higher than on Monday. Sunday's despatches from Paris, stating 3.93 cents as the New York equivalent for the officially revalued price for francs, turn out to have been somewhat erroneous. The actual parity is 3.91¾, and therefore yesterday's exchange market rate of 3.93¾ for sight bills and 3.93⅝ for cables indicates that, in the phraseology which is now once more applicable to the French market, exchange is moving in favor of Paris. Presumably, this means that the gold movement from New York to France will for the present at any rate continue.

DAWES BANK TO CUT MELON

Directors Offer Shareholders Stock Rise of $4,500,000.

Special to The New York Times.

CHICAGO, June 26.—Stockholders of the Central Trust Company of Illinois will receive a melon worth about $4,500,000, as a result of the action of directors of the bank today, authorizing an increase in capital stock to $8,000,000 from $6,000,000. The new stock will be offered to stockholders at $200 a share on the basis of one new share to every three held at present. Shares of the bank were quoted today at $497 bid, $505 offered.

One-half of the funds received will be added to capital account, and one-half to surplus account, it was declared.

The directors also authorized an increase in capital of the Central Securities Company to 80,000 shares of no par value from 60,000 shares.

Stockholders will meet to ratify these plans.

The bank was organized in 1902 by Charles G. Dawes, now Vice President of the United States.

TO LINK DENMARK BY PHONE

Service Between Copenhagen and United States Opens Friday.

Transatlantic telephone service between Copenhagen, Denmark, and the United States, through London, will be opened on Friday. Copenhagen, with an estimated population of 775,000, has about 126,000 telephones.

Denmark is the seventh European country to be connected with America by telephone. The overseas circuit is now in operation from 6:30 A. M. to 10 P. M. Eastern Daylight Saving Time, which corresponds to 12:30 P. M. to 4 A. M. in Denmark. The cost of a call between New York and Copenhagen is $21.75 for the first three minutes and $17.25 for each additional minute.

The United States on Friday will be in communication with ten foreign countries.

Exchange Seat Sold for $340,000.

The sale of a membership in the New York Stock Exchange at $340,000 was arranged yesterday. The names of the principals were not announced. The price involved is $10,000 less than that in the previous transaction and $55,000 less than the record high price.

SILVER BULLION.

Bar silver in London 1-16d up at 27 7-16d per ounce; New York price ⅛c up at 60⅛c.

Range for 1928:

	Highest		Lowest	
London	28⅜d.	May 24	26½d.	Jan. 19
New York	63¾c.	May 24	56⅛c.	Jan. 19

Range for 1927:

	Highest		Lowest	
London	26c.	Feb. 3	24⅛d.	Jan. 5
New York	60c	Feb. 3	53⅝c.	Jan. 5

TOPICS IN WALL STREET.

News, Comment and Incident, On the Stock Exchange and In the Financial Markets.

To Wall Street, yesterday's sharp recovery in many stocks seemed specially significant in that the widest gains were made after the marking up of the money rate to 7 per cent. Leading issues such as General Motors, Radio Corporation, Montgomery Ward, Allied Chemical, Anaconda and Wright Aero scored net gains of from 2 to 6 points and swept a good part of the general list along with them to higher levels. Trading picked up moderately as compared with the day before, although business still was unsatisfactory to brokerage houses that have enlarged their facilities to take care of 3,000,000-share markets. Speculative interests as well as commission-house brokers were in a better frame of mind, however, and there was the usual talk of early resumption of the advance.

***

Talk Begins of a "Smith Market."

Wall Street friends of Governor Smith received credit yesterday for a bullish demonstration in several market leaders. John J. Raskob of General Motors and other acquaintances of the Governor made it a point, so the Street gossip ran, to "give the market a whirl" on the eve of his nomination so as to remove the impression, if it existed, that his candidacy was distasteful to Wall Street. Effective use was made in this connection of a statement by Mr. Raskob as to Governor Smith's acceptability to business interests. Buying of General Motors, United States Steel, Allied Chemical and other stocks of that class was traced by the stock market rumormongers to Mr. Raskob and his associates. The prediction was made in some quarters that the Governor's nomination would be followed by a lively "Smith market."

***

Money May Go Still Higher.

Observers of money market conditions appeared to believe it possible that the call-money rate will go even higher today than the 7 per cent. level established yesterday. This expectation was based on the evidence that banks throughout the country are going through much the same round of operations as the New York institutions and that therefore little money will be attracted here from the interior. The local banks withdrew about $30,000,000 from the market yesterday, the largest amount called in some time. At the close a firm undertone prevailed, not only in call money but also in time loans and in commercial paper, although transactions were on a small scale. The expectation that these conditions will continue during the remainder of this month was one of the factors responsible for the easier tone in sterling exchange yesterday.

***

Advance in Franc Exchange.

The firmness in the French franc, at a level measurably above the new "parity rate," elicited the comment from bankers that it may prove an embarrassment to the French authorities, whose principal task for many months has been to prevent the franc rising out of bounds. While the market at present is not broad, so far as the volume of transactions is concerned, the rate has been moving gradually upward and this, it was suggested, might necessitate further purchases of foreign exchange by France, already a large holder of balances throughout the world. In other quarters, however, it was said the natural result of a high price for New York exchange on Paris would be continuance of the gold-export movement from here to France. It is known to be the belief of the Bank of France that with the gold standard resumed, exchange rates will fluctuate only between the gold-export and gold-import points, the actual movement of gold preventing any higher or lower rates.

***

Large Disbursements Coming.

A turn in investment conditions is expected to place a largely increased supply of funds at the disposal of the market soon after the first of July. First of all, the bond redemptions next week will be the largest of the year to date, one issue alone accounting for $65,000,000 to be paid to investors. Amounts to be distributed through the redemption of bonds have already been allotted in advance for the purchase of bonds to replace the ones being retired, but this will not account for all of the disbursements. The amount to be paid for called bonds is offset by only a small amount of new securities now being offerd to the public. In addition, large amounts will be distributed to investors in the form of dividends and interest.

***

The Complete Letter Writer.

The general sales manager of one of the largest distributers of bonds in the country has proved to be one of the best market letter writers in the city, and thereby hangs a tale which has aroused a good deal of interest in Wall Street. During the recent slump in the market he found the morale of his stock and bond salesmen at low ebb. Sitting at his desk he dictated a letter which was designed to freshen his staff, but which was shot through and through with bullish phrases, such as "Now is the time of golden opportunity"; "We believe this will be a banner year in business"; "Any one who becomes pessimistic now loses step with progress." Copies of the letter were obtained by several brokers, and it did not take them long to have them copied and broadcast. The management of the institution did not know anything about the letter until one of the copies fell into its hands. While they declared themselves to be not yet pessimistic, neither were they now quite ready to endorse the enthusiastic, bullish proclamations of their letter-writer.

***

Stocks Not Pressed for Sale.

One of the developments of the day which interested Wall Street was that, when the market showed signs of resistance to selling pressure, the pressure was immediately lifted. This was explained by many market observers as a fulfillment of the old axiom that the public never wants to sell stock on a rising market, but is always willing to mount the sacrificial altar when stocks are declining. There were good-sized orders in the market yesterday afternoon to buy the active shares, and in practically every case it was necessary for those who wished to acquire stocks to bid for them.

MONEY.

Tuesday, June 26, 1928.

All departments showed decided firmness with rates moving to higher levels as a result of tremendous demand. After Stock Exchange renewals had been done at 6½, there came jump to 7, shortly after noon, highest since June 4. The supply while not extraordinary was sufficient to go around what with calling of $30,000,000 in loans by banks. Time money loaned in small amounts at 5%, and much more was wanted at that figure, but reports of bids of 6, for 30-60 days' limited offerings. Commercial paper was firm at 5, a slight advance. Business was small, not much demand for money from borrowers and little inquiry for paper from banks.

Call Loans.

Renewals.	High.	Low.	Last.	Monday's Year Ago.
	7	6½	7	5

Time Loans.

	Tues-day.	Mon-day.	Year Ago.
30-90 days	5@6%	5@6%	4½@4¾
4-5-6 months	5@6%	5@6%	4½

Commercial Paper.

	Tues-day.	Mon-day.	Year Ago.
Best names, 4 to 6 mos.	5	4¾	4¼
Other names, 4 to 6 mos.	5	5	4½

Rediscount Rate, N. Y. Reserve Bank.

Rate on all classes of rediscountable paper, 4½ per cent. Rate effective May 18, when it was advanced from 4 per cent., which had been in effect since Feb. 3, 1928.

Bankers' Acceptances.

Call loans against acceptances..... 5

Prime bankers' acceptances, eligible for purchase or rediscount by Federal Reserve Banks. Rates quoted are for discount at purchase:

	Bid.	Asked.
30 days	4	4
60 days	4⅛	4⅛
90 days	4⅛	4⅛
Four months	4⅛	4¼
Five months	4¼	4¼
Six months	4¼	4¼

The London Market.

Money ¼d lower at 2¾ per cent.; short bills unchanged at 3 13-16 and 3⅝ per cent.; three months' bills unchanged at 3⅞ per cent.

Gold bullion ½d lower at 84s. 10d. The Bank of England bought £275,000 in bar gold.

Clearing House Exchanges.

Exchanges at the New York Clearing House, $1,270,000,000; balance, $109,000,000; Federal Reserve credit balance, $91,000,000; exchanges this day a year ago, $1,149,000,000.

MARKET AVERAGES.

Tuesday, June 26, 1928.

STOCKS.

	High.	Low.	Last.	Ch'ge.
25 railroads	119.06	117.96	118.80	+.53
25 industrials	249.91	247.06	249.66	+2.82
50 stocks	184.48	182.51	184.06	+1.68

DAILY RANGE OF 50 STOCKS.

	High.	Low.	Last.	Ch'ge.
June 25	182.72	181.33	182.40	+ .26
June 23	182.98	181.33	182.17	— .43
June 22	183.27	181.61	182.60	+ .40
June 20	182.36	179.60	181.93	+2.48
June 19	180.52	177.75	179.45	—1.13
June 18	183.02	180.06	180.58	—3.43

MONTHLY RANGE OF 50 STOCKS.

	High.		Low.		Last.
1928	198.14	June 4	177.75	June 19	184.06
1927	167.77	June 3	158.71	June 27	160.28
1926	126.94	June 30	118.96	June 3	126.24
1925	113.17	June 3	109.46	June 8	112.55
1924	89.89	June 30	83.85	June 7	89.27

YEARLY RANGE OF 25 RAILROADS.

*1928	129.10	May 10	112.84	Feb. 20	118.80
1927	124.22	Oct. 4	99.34	Jan. 4	119.80

YEARLY RANGE OF 25 INDUSTRIALS.

*1928	273.33	May 14	233.42	Feb. 20	249.66
1927	247.48	Sep. 16	171.49	Jan. 25	244.54

YEARLY RANGE OF 50 STOCKS.

*1928	201.08	May 14	178.19	Feb. 20	184.06
†1927	167.77	June 3	135.82	Jan. 27	159.90

FULL YEARS.

1927	185.47	Oct. 4	135.82	Jan. 27	161.90
1929	142.85	Dec. 20	109.66	Mar. 30	136.53
1925	138.21	Dec. 28	101.16	Mar. 20	137.46
1924	107.28	Dec. 31	82.26	Apr. 22	104.73
1923	93.53	May 7	77.15	Oct. 29	94.15

DOMESTIC BONDS.

		Net Change. Day.	Month.	Year.
40 issues	90.33		—1.41	+.47

DAILY RANGE OF DOMESTIC BONDS.

June 25	90.33	—.18	June 21	90.94	+.15
June 23	91.01	—.01	June 20	90.76	+.07
June 22	91.02	+.08	June 19	90.72	—.22

YEARLY RANGE OF 40 BONDS.

	High.		Low.		Last.
*1928	94.60	May 9	90.52	June 12	90.83
†1927	91.98	May 11	89.47	Jan. 3	90.36

FULL YEARS.

1927	92.98	Dec. 1	89.47	Jan. 3	92.90
1929	89.75	Dec. 20	85.52	Jan. 4	89.49
1925	84.44	Dec. 31	81.99	Jan. 5	83.44
1924	82.46	Dec. 4	76.95	Jan. 2	81.80
1923	79.48	Jan. 8	75.58	Oct. 2	78.71

FOREIGN BONDS.

		Net Change. Day.	Month.	Year.
10 Govt. issues	105.99	—.02	—.45	+.48

DAILY RANGE OF FOREIGN BONDS.

June 25	106.01	+.19	June 21	105.93	+.07
June 23	105.82	—.20	June 20	105.91	—.21
June 22	106.02	+.30	June 19	106.13	—.18

YEARLY RANGE OF FOREIGN BONDS.

*1928	107.45	Apr. 6	105.51	June 13	105.99
†1927	106.10	Mar. 24	104.02	Jan. 5	105.87

FULL YEARS.

1927	106.12	Oct. 3	104.02	Jan. 5	105.91
1926	105.57	Dec. 13	102.60	Mar. 31	105.02
1925	103.30	Nov. 16	101.04	Jan. 2	103.27
1924	102.03	Nov. 28	97.71	Jan. 5	104.10
1923	101.14	June 7	96.02	Jan. 25	97.89

*To date. †To corresponding day last year.

THE NATIONAL
Shawmut Bank
OF BOSTON
Bought · Sold · Quoted
Josephthal & Co.
Members New York Stock Exchange
120 Broadway New York
Telephone RECtor 5000

Melville Shoe Corporation is to offer to its Common Stockholders who shall not have waived their subscription rights the right to subscribe to their pro rata part of this issue; waivers by the holders of not less than 60% of the maximum number of shares of Common Stock which may be outstanding on the record date for such offering have been provided for; and only the amount of this issue as to which waivers have been provided for is being offered at this time.

NEW ISSUE

$2,250,000

Melville Shoe Corporation
(A New York Corporation)
6% First Preferred Stock
With Common Stock Purchase Warrants

CAPITALIZATION
(Giving effect to the proposed recapitalization and new financing.)

	To be Authorized	To be presently Outstanding
6% First Preferred Stock ($100 Par)	$5,000,000	†$2,500,000
6% Second Preferred Stock ($5 Par)	500,000	†500,000
Common Stock (no par value)	*500,000 Shs.	*344,326 Shs.

* Of the shares to be authorized, 22,500 shares reserved for issuance upon exercise of new Warrants for the purchase of Common Stock at $100 per share on or before August 1, 1931, and 10,176 shares (less shares called for by old Warrants exercised since December 31, 1927) reserved for issuance upon exercise of old Warrants for the purchase of Common Stock at $8.75 per share on or before October 1, 1928. The figure for shares to be outstanding discounts the exercise of old Warrants since December 31, 1927.

† These figures are approximate as the plan of recapitalization includes the payment on the Common Stock of a dividend payable in First Preferred Stock and Second Preferred Stock not exceeding in the aggregate $130,000 par value of First Preferred Stock and $500,000 par value of Second Preferred Stock.

Mr. Frank Melville, Jr., President of Melville Shoe Corporation, summarizes his letter dated June 21, 1928, regarding this 6% First Preferred Stock with Common Stock Purchase Warrants, as follows:

HISTORY AND BUSINESS: The Melville Shoe Corporation operates three chains of retail shoe stores, comprising 369 stores under the trade names of John Ward Men's Shoes, Rival Shoe Company and Thom McAn. There are 11 John Ward stores, 23 Rival stores, and 333 Thom McAn stores consisting of White Front stores and Gold Front stores. The stores are located throughout the Eastern States, and extend South and West within a boundary established by New Orleans, San Antonio, Denver and Duluth. The business had its inception in 1894 and was incorporated in 1914 under New York laws.

OPERATING STATISTICS: The business has shown a profit in each year since its inception thirty-four years ago. Sales and net profits after Federal Taxes actually paid, have been as follows:

Years	Stores	Sales	Net Profits After Federal Taxes	Times Dividend on $2,500,000 New First Pfd. Stock	Balance per share of Common after dividends on First and Second Pfd.
*1923	31	$4,712,248	$296,040	1.97	$0.33
*1924	83	6,446,513	303,979	2.02	.36
*1925	144	9,000,278	359,719	2.39	.52
†1925 (11 mos.)	181	10,903,420	646,890	4.70	1.39
1926	247	14,128,161	925,863	6.17	2.16
1927	321	17,799,943	1,231,151	8.20	3.05

* Years ended January 31. † Eleven months ended December 31.

Sales and net profits for the years ended January 31, 1923 and 1924 are as reported by the Corporation, while sales and net profits for the year ended January 31, 1925, for the eleven months ended December 31, 1925, and the calendar years 1926 and 1927 are as certified by Messrs. Peat, Marwick, Mitchell & Co.

The sales for the first five months of 1928 reported by the Corporation amounted to $8,187,703, an increase of 23.9% over sales for the corresponding period of 1927. The net profits for the same period also showed a substantial increase over last year.

FINANCIAL CONDITION: The consolidated balance sheet of the Corporation as of December 31, 1927, after giving effect to the proposed recapitalization, the present financing and adjustments incident thereto, as certified by Messrs. Peat, Marwick, Mitchell & Co., shows total net assets of $5,533,449 equivalent to over $221 per share of First Preferred Stock to be presently outstanding, and current assets of $4,951,653 against current liabilities of $1,574,498, the net current assets being equal to $135 per share of First Preferred Stock.

COMMON STOCK PURCHASE WARRANTS: Each certificate for a share of the $2,250,000 par value of 6% First Preferred Stock at the time of the original delivery thereof, will bear a detachable warrant entitling the holder to subscribe on or before August 1, 1931, for one share of Common Stock (as constituted after the 4 for 1 split-up) at $100 per share. These warrants will contain provisions for the adjustment of the rights of the warrant holders in the event of dividends payable in Common Stock, split-ups of Common Stock, and certain other events.

PURPOSE OF ISSUE: The proceeds of the sale of $2,250,000 of First Preferred Stock with Warrants will be applied in part to reimburse the treasury for the redemption on August 1, 1928, at $110 and accrued dividends per share of the $1,744,700 par value of 8% Preferred Stock now outstanding, and the balance to working capital.

MANAGEMENT AND FUTURE: The management will continue in the hands of the present executives who have been responsible for the success of the business and who own or control a substantial majority of the Common Stock and who will likewise own a substantial majority of the Second Preferred Stock.

Plans for the remainder of 1928 call for the opening of 50 additional Thom McAn stores and the extension of the other divisions as rapidly as desirable locations become available.

The statements contained above are obtained from sources which we believe reliable, but in no event are such statements to be regarded as representations by us.

Legal Proceedings are subject to the approval of Messrs. Chadbourne, Hunt, Jaeckel & Brown, New York, for the Bankers and Messrs. Everett, Clarke & Benedict, New York, for the Corporation.

We offer this stock "when, as and if issued and received by us," subject to allotment or prior sale, and subject to authorization by the Stockholders of the Corporation and to the approval of counsel. Interim Receipts of the American Exchange Irving Trust Company deliverable pending authorization by Stockholders. The Corporation has agreed to pay interest at the rate of 6% per annum on the par value of the First Preferred Stock represented by such Interim Receipts, to August 1, 1928, the date from which the First Preferred Stock bears dividends.

Price $105 per share and accrued dividend

Merrill, Lynch & Company
NEW YORK CHICAGO DETROIT
DENVER LOS ANGELES

DIVERSIFY!
Holdings in several classes of securities give better balanced investments.
ODD LOTS
Make this method of safeguarding more available to the average investor.
Large or small orders given the same careful attention.
Write for convenient handbook on Trading Methods and Market Letter E-3.
HISHOLM & CHAPMAN
Members New York Stock Exchange
52 Broadway New York
Telephone Hanover 3200

Complete Investment and Brokerage Service
G.M.-P.MURPHY & CO.
Members N. Y. Stock Exchange
52 Broadway, New York
Washington, D.C. Richmond, Va.

Exempt from all Federal and New York State Income Taxes

$500,000

Town of Ticonderoga, New York
(ESSEX COUNTY)
Union Free School District No. 5
4½% Gold Bonds
Due serially July 1, 1929-1958

Dated July 1, 1928. Principal and semi-annual interest (January 1st and July 1st) payable in gold in New York City. Coupon bonds in $1,000 denomination, registerable as to principal or fully registerable.

Legal Investment for Savings Banks and Trust Funds in New York State

These Bonds constitute general obligations of the School District, payable from unlimited ad valorem taxes. The District has an estimated actual valuation of $8,081,660, with an assessed valuation of $3,232,064. The total bonded debt, including this issue, is $531,000. The population was 4,516 according to the 1920 Census.

AMOUNTS AND MATURITIES
$10,000 due annually 1929-1938 $20,000 due annually 1947-1951
15,000 due annually 1939-1946 25,000 due annually 1952-1957
$30,000 due 1938

PRICES TO YIELD 4.20%

HALSEY, STUART & CO.
INCORPORATED

All statements herein are official or are based on information which we regard as reliable, and while we do not guarantee them, we ourselves have relied upon them in the purchase of this security.

June 27, 1928

Bonds for Investment
Harris, Forbes & Co.
Pine Street, Corner William
UPTOWN OFFICE, 475 Fifth Ave.

BERTLES, RAWLS & DONALDSON
INCORPORATED
New York Chicago Detroit

SCHLUTER & CO.
Incorporated
INVESTMENTS
111 Broadway New York
Current Offerings for Banks, Institutions and Investors on Request

Underwriters—Distributors of high grade Railroad, Public Utility and Industrial Bonds
McKinley & Company
Members New York Stock Exchange
44 Wall Street New York

DAILY BULLETIN
Copy on request
McCLURE, JONES & CO.
Members New York Stock Exchange
115 Broadway, N. Y. Phone Rector 8600

Underwriters
and
Distributors
of
Security Issues

STROUD & Co.
Incorporated
120 Broadway
New York
Philadelphia Washington

Warner Brothers Pictures Inc.

Class "A" Stock
Common Stock

Circular on request

Tooker & Co.
Members N. Y. Stock Exchange
120 Broadway New York
Tel. Rector 0060

DIRECTORS APPROVE PAPER STOCK PLAN

International Company Agrees to Formation of New Trust for Exchange of Shares.

WILL EXPAND ITS INTERESTS

Pulp Concern to Enter Public Utility Field in United States and Canada as Added Activity.

The directors of the International Paper Company met yesterday and approved a plan to be mailed tomorrow to the company's stockholders which provides for the exchange of the company's stock for shares in the International Paper and Power Company, a new corporation, which will be one of the most important factors in the public utility field in New England and Canada, aside from its widespread paper and pulp interests.

The International Paper and Power Company will have three classes of common stock, known, respectively, as Class A, Class B, and Class C. Each share of International Paper common stock is to be exchanged for one share of each of the above classes, or three new shares for each share now held. The Paper and Power Class A stock will receive annual dividends of $2.40 a share, equal to the return on the International Paper common stock, and the Class A stock will have a preference over the other two classes of stock for a limited period, after which all the new stock will be of a single class.

Stock Exchange on Equal Basis.

The new company also will have 7 per cent. and 6 per cent. preferred stocks which will be exchanged share for share for 7 and 6 per cent. preferred stocks of the International Paper Company. Thus, stockholders of International Paper who exchange their holdings for stocks in the new company will have at first an annual dividend return exactly equal to that which now obtains on their present securities, with any distributions made on account of Class B or C stock representing an increase over present returns.

The new corporation, which will be constituted as a Massachusetts trust by a declaration of trust filed with the Massachusetts Commissioner of Corporations, will acquire for cash from the New England Hydro-Electric Company all the latter's holdings of New England Power Association common stock, amounting to 46 per cent. of the outstanding issue. As International Paper now owns 45 per cent. of the association's stock, the new company will have 91 per cent. of the Massachusetts utility's common stock.

Market Value Now $31,362,000.

At the latest Curb Market quotation of 82¾ for New England Power Association common stock, the 46 per cent. block to be acquired by the new company for cash represents a present market value of approximately $31,362,000, as there are 824,069 shares outstanding of an authorized issue of 1,200,000 no par common shares. The International Paper and Power investment in New England Power, following the completion of this transaction, will at the present market price amount to about $61,235,000. The association also has $33,365,300 6 per cent. cumulative preferred stock outstanding.

The International Paper Company has an outstanding capitalization of $87,004,000 7 per cent. cumulative preferred stock, $2,132,700 6 per cent. cumulative preferred stock and 990,614 shares of no par value common stock. The funded debt amounts to $39,695,000.

It is understood that the acquisition of the additional New England Power Association common stock will be financed by the new company either through an issue of additional Class C common stock or through an offering of bonds or debentures, or both. Public financing in connection with this transaction is expected in Wall Street, whatever form of securities is decided upon.

Formed as Temporary Concern.

The New England Hydro-Electric Company was formed as a temporary concern to hold the block of New England Power Association shares acquired by John R. Macomber, and associates from the Northeastern Power Corporation, a Carlisle interest; Stone & Webster and Blodget, and others. Mr. Macomber is a director of the International Paper Company.

Charles L. Edgar, President of the Edison Electric Illuminating Company of Boston, was recently elected Chairman of the board of the New England Power Association to succeed F. L. Carlisle, resigned. Rumors due to this appointment linked the Boston Edison Company in a merger with the association, but the report was denied and a statement was issued announcing that arrangements were being made for an interchange of power between the two companies to result in operating economies. The association has just purchased a controlling interest in the Quincy Electric Light and Power Company and previously controlled utility properties in all New England States except Maine.

E. H. STERN EXPELLED BY STOCK EXCHANGE

Found Guilty by the Governing Committee of Improper Profit in Deal With Member.

BROKER RETIRES FROM FIRM

Seven Other Floor Members Not Affected by the Action Following Trial on Monday.

Edwin H. Stern, partner in E. H. Stern & Co., has been expelled from membership in the New York Stock Exchange after having been found guilty by the Governing Committee of "conduct inconsistent with just and equitable principles of trade."

Announcement of his expulsion was made from the rostrum of the Exchange by President E. H. H. Simmons yesterday morning. Later in the day his retirement from the firm of Stern & Co. was posted at the Exchange. His seat will be sold by the Exchange and the proceeds turned over to him, provided there are no claims against the sum realized. Mr. Stern has been a member of the Exchange since Oct. 13, 1910. The price of seats in that year ranged from $65,000 to $94,000. One sold yesterday at $340,000.

Stern was tried under the general provisions of Section 7, Article 17, of the Exchange constitution. The specific charge was that on May 3, while acting as a specialist in Manhattan Shirt stock, "after having been tendered an order to buy 5,000 shares of stock at the market, which he did not accept at the time, he sold to the member tendering him the order 400 shares of the stock, which he had on his book, at 40, and at the same time purchased for his own account the balance of said stock which he had for sale on his book at 40, which amounted to 1,000 shares, and, without having disclosed that fact, he thereafter sold for his own account 1,000 shares of said stock at 41 to the member who had tendered him the order originally."

His profit on the transaction was $1,000. Manhattan Shirt on May 3, the day the trade was made, touched a low of 39 and a high of 41¾. It closed yesterday at 33½.

No explanation was given of the delay in taking action in the matter. Mr. Stern was tried on Monday. He was not on the floor of the Exchange that day.

The firm of Stern & Co. has seven other floor members, who are in no way affected by their associate's expulsion. The firm does not do a general brokerage business, all of its partners being floor brokers, acting for brokerage houses or as individual traders.

These bonds, in the opinion of counsel, will be legal investments for National Banks

$1,000,000

Realty Foundation, Inc.

Guaranteed Participating 6% Secured Gold Bonds
Series C

To be dated July 1, 1928 — To be due July 1, 1938

Unconditionally guaranteed as to principal and interest by endorsement by

GENERAL SURETY COMPANY

Interest will be payable semi-annually on July 1st and January 1st of each year at the principal office of the Trustee, in the City of New York. Coupon bonds will be in denominations of $1,000 and $500 registerable as to principal only and interchangeable. Redeemable as a whole at the option of the Company on any interest date upon thirty (30) days' published notice at 102 and accrued interest plus profit participation.

Interest will be payable without deduction for any Federal Income Tax up to 2% per annum which the Company or the Trustee may be required or permitted to pay thereon. The Company will reimburse, upon application, various state taxes, as will be more specifically set forth in the Trust Indenture.

BANK OF THE MANHATTAN COMPANY, TRUSTEE

Company and Guarantor: Realty Foundation, Inc., incorporated under the laws of the State of New York, is engaged in the business of buying, selling and investing in real estate mortgages, and is a wholly owned subsidiary of National American Company, Inc., which owns a majority of the capital stock of General Surety Company, the Guarantor of these bonds. The capital and surplus of Realty Foundation, Inc., as of December 31, 1927 was $3,090,025 and that of the parent company $20,730,595 as certified by Messrs. Haskins & Sells. General Surety Company, incorporated under the insurance laws of the State of New York, has a capital and surplus of $6,500,000 and functions as an independent guarantee company under the regulations and supervision of the Insurance Department of the State of New York.

Earnings: The operations of Realty Foundation, Inc. are principally confined to loaning money on the fee of carefully selected diversified income producing business and residential properties located within the City of New York and contiguous counties of Nassau and Westchester. Earnings of the Company for the two years ended December 31, 1927 after all charges except Federal and State Taxes averaged over $500,000 per annum.

Security: These bonds, to be guaranteed principal and interest by General Surety Company, will be a direct obligation of Realty Foundation, Inc., and will be secured by (1) a group of diversified real estate mortgages of an aggregate face value, which, together with any cash substituted therefor, must at all times equal the principal amount of outstanding bonds, and (2) a participation fund consisting of a group of diversified shares of stock (for which cash may be substituted) listed on the New York Stock Exchange and New York Curb Market, and stocks not so listed of insurance companies, banks and trust companies having a capital and surplus of at least $5,000,000 and doing business in the City of New York, which, at the time of deposit with the Trustee, must have a value of $200,000 determined by the market cost thereof to the Company, including brokers' commissions, as of a time not more than ten days prior to the time of deposit with the Trustee. An analysis of the collateral which will secure these bonds shows that the appraised value of the real estate covered by the mortgages plus the original cost of the stocks, will afford a total security equivalent to at least $1,450 for each $1,000 bond.

Description of Mortgages: The Trust Indenture will further provide that all mortgages pledged shall be on the fee of improved real property located within a radius of 150 miles from the City Hall of the City of New York and shall mature on or before the maturity of this issue of bonds, and that the value of the real property covered by each such mortgage shall be equal to at least 125% of the principal amount of the mortgage plus any prior lien which may affect such property, as said value is determined by qualified expert appraisers approved by the Guarantor.

Distribution of Participation Fund: When the bonds become due at maturity or by declaration or otherwise, or are redeemed, the profit created by the investment and reinvestment of the participation fund and the income derived from dividends, interest and other benefits accruing on said shares of stock, is required to be distributed by the Trustee ratably to the bondholders to the extent that such fund exceeds the original market cost of the shares of stock to the Company and an amount reserved to the Company equal to 6% per annum thereon.

We offer these bonds when, as and if issued and accepted by us, and subject to approval of legal proceedings by counsel. The validity of all titles to mortgaged properties will be insured by title insurance companies of independent financial strength, approved by General Surety Company. All improvements on properties will be protected by fire insurance and, where deemed necessary by the Guarantor, by other essential forms of insurance. All legal details pertaining to the issuance of these bonds will be passed upon by Messrs. Simpson Thacher & Bartlett, New York City.

Price 101 and accrued Interest
(Yield 5.85% plus profit participation)

NATIONAL AMERICAN SECURITIES COMPANY
(Incorporated)
340 MADISON AVENUE, NEW YORK

BONDS TO FIT THE INVESTOR

Current Offerings

	Maturity	Approximate Market Yield
Short Term Issues—Yielding from 4.50% to 5.70%		
New York, New Haven & Hartford, Equipment Trust, 4½s	12-1-1931-33	4.62%
The Catholic Bishop of Chicago, Series A Notes, 4½s	6-1-1930-36	4.50-4.80%
Central Illinois Public Service Company, Notes, 4½s	1-1-1929	5.00%
Central Indiana Power Company, Notes, 4½s	6-1-1930	5.00%
Public Service Company of Northern Illinois, Deb. 5s	9-1-1931	5.00%
New York Dock Company, Serial Notes, 5s	4-1-1930-33	4.75-5.15%
The Butterick Company, Notes, 5s	3-1-1930	5.38%
National Pole and Treating Company, Notes, 6s	12-1-1931	5.70%
Public Utility Issues—Yielding from 4.50% to 6.70%		
Commonwealth Edison Company (Chicago), 1st Mtge. Coll. 4½s, Series C	4-1-1956	4.50%
Metropolitan Edison Company (Pennsylvania), 1st Mtge. 4½s, Series D	3-1-1968	4.57%
West Penn Power Company, First Mortgage 5s, Series A	3-1-1946	4.75%
Super-Power Company of Illinois, First Mortgage 4½s	3-1-1968	4.80%
Central Illinois Public Service Company, 1st & Ref. 5s	5-1-1956	4.95%
Interstate Public Service Company, 1st Mtge. and Ref. 5s, Series D	12-1-1956	5.00%
The Birmingham Water Works Company, 1st Mtge. 5s, Series C	2-1-1957	5.07%
Broad River Power Company, 1st and Ref. Mtge. 5s, Series A	9-1-1954	5.10%
Indiana Electric Corporation, First and Refunding 5s, Series C	3-1-1951	5.11%
Cities Service Company, Debenture 5s	4-1-1958	5.30%
Monongahela West Penn Public Service Company, First Lien and Refunding Mortgage 5½s, Series B	2-1-1953	5.32%
Central Indiana Power Company, 1st Mtge. Coll. and Ref., Series A, 6s	7-1-1947	5.45%
Oklahoma Natural Gas Corporation, 1st Mtge. 5s, Series B	2-1-1948	5.62%
Twin City Rapid Transit Company, 1st Lien and Ref. 5½s, Series A	12-1-1952	5.67%
Chicago Rapid Transit Company, First and Refunding 6½s	7-1-1944	6.60%
Kansas City Public Service Company, 1st Mtge. 6s, Series A	7-1-1951	6.70%
Foreign Issues—Yielding from 5.25% to 7.67%		
Commonwealth of Australia, External 4½s	5-1-1956	5.25%
Department of Akershus (Norway), External Sinking Fund 5s	5-1-1963	5.30%
Paris-Orleans Railroad Company (France), Ext. S. F. 5½s	3-1-1968	5.85%
Province of Buenos Aires (Argentine Republic), Ref. Ext. S. F. 6s	3-1-1961	6.37%
Nassau Land Bank (Germany), 1st Mtge. Coll. S. F. Notes, 6½s	3-1-1938	6.85%
Hugo Stinnes Industries, Inc. (Germany), S. F. Deb. 7s	10-1-1946	7.50%
Isarco-Hydro Electric Company (Italy), 1st Mtge. S. F. 7s	5-1-1952	7.60%
Hugo Stinnes Corporation, Notes, 7s	10-1-1936	7.67%
Industrial Issues—Yielding from 5.00% to 6.80%		
Aluminium Co., Limited (Canada), Sinking Fund Debentures, 5s	7-1-1948	5.00%
Peabody Coal Company, 1st Mtge. S. F. 5s, Series A	5-1-1953	5.40%
Miehle Printing Press & Mfg. Co., S. F. Deb. 5½s, Series A	2-1-1948	5.50%
Hearst Magazines, Incorporated, Debenture 6s	3-1-1930-38	5.75-6.00%
Minnesota and Ontario Paper Company, 1st Mtge. S. F. 6s, Series B	1-1-1948	6.00%
Holly Sugar Corporation, First Mortgage Sinking Fund 6s	4-1-1943	6.00%
Empire Oil and Refining Company, 1st Mtge. and Coll. Tr. 5½s	4-1-1942	6.14%
The Long-Bell Lumber Company, First Mortgage 6s, Series C	8-1-1946	6.80%
Real Estate Issues—Yielding from 5.33% to 6.10%		
State and Washington Buildings (Stevens Brothers Corporation, Chicago), First Mortgage Sinking Fund 5s, Series A	3-1-1948	5.33%
61 Broadway Building (New York City), 1st Mtge. S. F. 5½s	10-1-1950	5.37%
The Prudence Company, Inc., Guaranteed Collateral Trust 5½s	5-1-1961	5.50%
Guaranty Title & Trust Corporation (Norfolk, Va.), First Mortgage 5½s	3-1-1938	5.50%
Savoy-Plaza Corporation (New York City), First (Closed) Mortgage Fee and Leasehold S. F. 6s	12-1-1945	5.90%
Steuben Building (Chicago), First Mortgage Sinking Fund 6s, Series A	3-1-1943	6.00%
Paramount Theatres (Allied Owners Corporation), First Mortgage 6s	7-1-1945	6.05%
Fox-Detroit Theatre Building, First Mortgage Fee & Leasehold 6s	4-1-1942	6.10%
Municipal and Farm Loan Bonds—Yielding from 4.05% to 4.90%		
State of Arkansas, Highway 4½s	6-1-1946	4.05%
Detroit, Michigan, Improvement 4¼s, 4½s	3-15-1932-58	4.10%
Oak Park and River Forest Township, Ill., H.S. Dist. 4½s	7-1-1936-40	4.10%
Wood County, Wisconsin, Road 5s	7-1-1931-32	4.10%
St. Joseph, Mich., Ref. 4½s	2-1-1946-53	4.12%
Du Page County, Illinois, School Dist. No. 45 (Villa Park), 4½s	8-1-1943-47	4.15%
Lake County, Illinois, School District No. 34 (Antioch), 4½s	7-1-1932-43	4.15%
Louisiana Port Commission, 5s	1934-70	4.15%
Multnomah County, Oregon, School District 4s	4-15-1932-48	4.20%
Dallas Co., Texas, Road Dist. 4½s	4-10-1939-58	4.30%
Waco, Texas, Water 4½s	7-1-1937-68	4.35%
Greensboro Joint Stock Land Bank, 5s	6-1-1958 (Opt.'38)	4.62%
Dallas Joint Stock Land Bank, 5s	5-1-1968 (Opt.'38)	4.65%
Brady, Texas, Improvement 5½s	1-10-1941-67	4.80%
St. Petersburg, Florida, Improvement 5½s	4-1-1951-53	4.90%

Quarterly Investment Guide—*Now Ready*

This booklet presents a broad list of our current offerings, classified as to type—Government, Municipal, Farm Loan, Public Utility, Real Estate, and Industrial—with descriptions. Gives the investor up-to-date information on the bond market. Subjects of general interest to bond investors are briefly treated. *Write for booklet* NT-6A

HALSEY, STUART & CO.
INCORPORATED
35 Wall Street
CHICAGO NEW YORK PHILADELPHIA DETROIT CLEVELAND
ST LOUIS BOSTON PITTSBURGH MILWAUKEE MINNEAPOLIS

Every Thursday Evening

29 Stations associated with *the National Broadcasting Company*

Tune in the HALSEY-STUART HOUR
Interesting discussion of investment problems by the "*Old Counsellor*"
Pleasing musical program

W-E-A-F
10:00 P.M.
Daylight Saving Time
9:00 P.M.
Eastern Standard Time

Investment Securities

F. S. Smithers & Co.

Members New York Stock Exchange

15 Broad St. New York

Reviewing Your Investment Holdings

A thorough analysis of your holdings at certain definite periods promotes safety and leads to profitable changes in your list of securities.

We shall be glad to have you consider our facilities at your service for these analyses.

PRINCE & WHITELY

Established 1878

Members New York Stock Exchange

25 BROAD ST. NEW YORK

Uptown Office: Hotel St. Regis

Shepard Stores

$3 Dividend Cumulative Class A Stock

(Each share of Class A Stock carries with it one-third share of no par value Common Stock of the Corporation.)

Louis J. Chamansky, formerly Vice President and Merchandise Counselor of R. H. Macy & Co., has become President of these long established New England stores.

Average net profit for past five years is equivalent to $6.82 per share on the Class A Stock.

Price $45 per share & dividend to yield 6.67%

Application will be made to list the Class A Stock on the N. Y. Curb Exchange

EDMUND SEYMOUR & CO., INC.

Established 1889

44 Wall Street

Philadelphia Albany

RAILWAY EQUIPMENT BONDS

EVANS, STILLMAN & CO.

Members New York Stock Exchange

60 BROADWAY NEW YORK

BANK Stocks

INSURANCE Stocks

We have orders in

Financial & Industrial Sec.
Manufacturers Trust Co.
Municipal Bank
Guaranty Trust Co.
Bank of America N. A.
National City Bank
Bond & Mtge. Guarantee

Baltimore American Ins.
National Liberty Ins.
People's Natl. Fire Ins.
Home Insurance
Guardian Fire Assurance
Knickerbocker Ins.
U. S. Merch. & Ship. Ins.

CLOKEY & MILLER

52 Broadway New York

Telephone Hanover 0523

BOND PRICES FIRM DESPITE DEAR MONEY

Short-Term Government Issues Almost the Only Ones to Show Declines.

COPPERS AND RAILS RISE

Activity Resumed in Industrial Group—Foreign Securities Steady and Quiet.

Activity in bonds increased sharply yesterday and prices held up well in the face of a 7 per cent. rate for call loans and corresponding tightness in other branches of the money market. The average of forty domestic bonds was unchanged for the day, at 90.83, while the foreign bond average, at 105.99, was .02 lower. United States Government obligations, which ranged a trifle lower, constituted the only section of the market in which prices reflected the firmness in money.

Unusually heavy trading took place in the United States Government issues listed on the Stock Exchange. One block of $1,900,000 of Fourth Liberty 4¼s changed hands at 101⅜ and this issue later sold at 101⅝, closing at 101¼, a net loss of ⅛ point for the day. It was in the short-term issues of the Government, traded in over the counter, however, that the pressure was chiefly felt. Bids for the 3½ per cent. Treasury notes and for some of the certificate issues were on the lowest bases of the year.

Activity was resumed in many of the industrial issues that had furnished the market with leadership in the period preceding the recent break. Anaconda Copper 7s closed with a net gain of 2½ points and Andes Copper 7s advanced 1¾ points on buying associated with the increase in the Anaconda dividend rate. There was a renewal of buying of Chicago, Milwaukee, St. Paul & Pacific adjustment 5s of 2000, which closed 1½ points higher. Missouri Pacific 5s, Rock Island refunding 4s, Frisco 4½s, and several other railroad issues were active at firm prices. Public Service of New Jersey 4½s were bid up more than 2 points, while Dodge Brothers convertible 6s were active and half a point higher.

Foreign bonds were steady and quiet.

Shawinigan Increases Stock.

The stockholders of the Shawinigan Water and Power Company yesterday approved an increase in the authorized common stock from 1,600,000 to 2,600,000 no par shares. It was recently reported that the additional stock might be required to purchase the Laurentide Power Company from the Canada Power and Paper Corporation. The new stock may be issued from time to time as deemed necessary by the directors.

BUYS FOREIGN BOND ISSUE.

Syndicate Lends $9,000,000 to Medellin at Reduced Rate.

Reflecting the trend of the money market and the improvement of its credit, the Municipality of Medellin, Colombia, which borrowed at 8 per cent. in 1923 and three years later at 7 per cent., has now sold here an issue of $9,000,000 bonds bearing a 6½ per cent. coupon. The issue has been purchased by a syndicate consisting of Hallgarten & Co., Kissel, Kinnicutt & Co., Halsey, Stuart & Co., Inc., Cassatt & Co. and the William R. Compton Company. Public offering of the issue will be made shortly.

Proceeds of the loan will be used to retire on Oct. 1 next the outstanding $2,726,000 external 8s, to pay the entire outstanding external indebtedness of the municipality and for additions to the municipal hydro-electric and tramway properties and for sewer and paving improvements. Medellin reports an assessed valuation of approximately $90,000,000.

Practically all of the municipality's indebtedness has been incurred for the construction of public works, which now produce more than 45 per cent. of the total annual revenues of the municipality.

Cauca Valley Increases Revenue.

Revenues pledged by the Department of Cauca Valley, Colombia, as security for its 7½ per cent. bonds amounted in the nine months ended on March 31 to $2,331,360, equivalent to 7.85 times the service charges on the bonds for the period. These revenues compare with $2,190,313 for the nine months ended on March 31, 1927. The report was made by the department officials to J. & W. Seligman & Co.

U. S. INSULAR BONDS.

	Rate.	Maturity.	Bid.	Asked.
Philippine Govt.	5	Apr., 1955-75	102	103¼
Do	4½	July, 1963	102	106
Do	5½	Aug., 1941	108	112½
Do	4½	Apr., 1958	104	106¾
Do	5	Feb., 1952	108	112
U. S. Govt.	2	Apr., 2030	100	102
U. S. Panama	3	June, 1961	90	95½
Govt. Porto Rico	4½	July, 1952	102	103½
Ter. of Hawaii	4½	Oct., 1953-42	103¼	106½

We Deal in the Securities of

Banks and Trust Companies

PALMER AND COMPANY

ESTABLISHED 1901

MEMBERS NEW YORK STOCK EXCHANGE

44 WALL STREET

730 FIFTH AVENUE 17 BATTERY PLACE

Public Utility Securities

Public Utility securities now enjoy a high investment rating and are found in the portfolios of many of our foremost financial institutions. Nineteen states have already authorized savings banks to invest their funds in specified public utility mortgage bonds and there is every indication that the number will soon be increased.

Many investors desire to obtain liberal returns on their investments without assuming the speculative risk attaching to the purchase of most common stocks. Preferred stocks of well managed public utility companies should make a strong appeal to private investors.

Information on request.

PYNCHON & CO.

Members New York Stock Exchange

111 Broadway New York

Telephone Rector 8870

NEW YORK BRANCH OFFICES

Madison Ave. & 43rd St. Savoy-Plaza Hotel

Tel. Vanderbilt 6871 Tel. Regent 9660

N. Y. Cotton Exchange Bldg.

Tel. Bowling Green 0730

BOND SALES ON STOCK EXCHANGE—TUESDAY, JUNE 26, 1928

Day's Sales.	U. S. Govt.	Domestic.	Foreign.	Total All.
Yesterday	$2,927,000	$7,156,000	$2,219,000	$12,302,000
Monday	730,000	4,589,000	2,681,000	8,000,000
Year ago	1,096,450	9,054,000	2,428,000	12,578,450
Two years ago	1,410,400	7,328,000	2,844,000	11,582,400

Year to Date.	U. S. Govt.	Domestic.	Foreign.	Total All.
1928	$94,089,900	$1,103,322,550	$458,646,500	$1,656,050,950
1927	177,450,700	1,158,543,050	469,378,200	1,805,371,950
1926	154,120,850	1,126,941,500	336,157,350	1,617,219,700
1925	197,308,750	1,334,825,350	371,299,500	1,903,433,600

U. S. TREASURY NOTES.

Maturity	Per Cent.	*Bid.	Asked.	Approx. Yield.
Dec., 1928	¾	99.16	99.20	4.05
Dec., 1928	4	100.01	100.03	3.80
Mar., 1928	¾	99.14	99.16	4.06
Mar., 1929	¾	99.26	99.28	4.01
Mar., 1932	¾	99.00	99.02	3.77
Sept., 1932	¾	99.00	99.02	3.76
Dec., 1932	¾	99.00	99.02	3.75

*Figures after decimal are 32ds.

U. S. BOND QUOTATIONS.

Closing quotations for issues not traded in on Stock Exchange yesterday:

PRE-WAR ISSUES.	Bid.	Asked.
2s, r, '30	100⅝	101⅜
2s, c, '30	100¼	101⅜
2s, r, '40	95⅛	100
2s, c, '40	95⅛	100
2s, r, '50	95⅛	100
2s, c, '50	95⅛	100
2s, r, '47	95⅛	100
2s, c, '47	95⅛	100
Pan 2s, '38	100¼	101
Pan 2s, '36	100¼	101

PRE-WAR ISSUES.	Bid.	Asked.
Pan Am 2s/61	98¾	100
P I 4s, '34-'54	96	99¼
LIBERTY BONDS.		
1st 4s		
1932-47	100.00	101.6
1st 2d 4¼s		
1932-47	100.00	..
Treas. 3¼s, 1946-56	105.20	105.28

UNITED STATES GOVERNMENT LOANS.

Range Since Date of Issue. High.	Date.	Low.	Date.	Range 1928. High.	Low.	Sales in 1,000s.	Issue.	Open.	High.	Low.	Last.	Net Change.	Closing Bid.	Asked.	Yield.
103.1	Oct. 19, 1922	98.1	June 2, 1921	101.20	100.3	171	Liberty 3½s, 1932-47	100.7	100.8	100.5	100.6	—.1	100.6	100.7	3.43
103.30	Mar. 9, 1927	84.00	May 21, 1920	103.15	101.00	35	Liberty 1st conv. 4¼s, 1932-47	101.14	101.15	101.10	101.10	—.6	101.10	101.14	3.85
102.23	Aug. 5, 1924	85.50	Dec. 20, 1920	100.26	100.00	14	Liberty 2d 4¼s, 1928	100.1	100.2	100.1	100.2	+.1	100.2	100.3	3.56
104.12	Mar. 9, 1927	82.00	May 20, 1920	104.00	101.30	2,539	Liberty 4th 4¼s, 1933-38	101.25	101.25	101.20	101.22	—.3	101.22	101.24	3.58
104.6	Mar. 9, 1927	82.15	May 20, 1920	103.30	101.21	10	Liberty 4th 4¼s, registered	101.21	101.21	101.21	101.21				
116.8	Jan. 7, 1928	98.1	Mar. 27, 1929	116.6	113.1	121	Treas. 4¼s, 1947-52	113.10	113.12	113.10	113.12	—.1	113.10	113.14	3.30
115.16	Dec. 27, 1927	98.20	Apr. 28, 1923	115.14	113.00	1	Treas. 4¼s, registered	113.00	113.00	113.00	113.00	—.24			
111.12	Jan. 9, 1928	100.9	Dec. 28, 1924	111.12	108.4	1	Treas. 4s, 1944-54	108.16	108.16	108.16	108.16	+.2	108.10	108.14	3.32
103.10	Jan. 7, 1928	100.8	July 12, 1927	103.10	100.28	35	Treas. 3⅛s, 1943-47	101.19	101.19	101.19	101.19	—.2	101.18	101.21	3.23

Quotations after the decimal point in the above table represent one or more 32ds of a point.

FOREIGN BONDS.

Alp Mt Steel 7s, 1955 96 / 101¾
Antioquia 7s, A, 1945: 90⅜ / 93⅜; 90⅜ / 93⅜; 90⅜ / 93⅜
7s, B, 1945: 90⅜ / 93⅜; 90⅜ / 93⅜; 90⅜ / 93⅜
7s, C, 1945: 90⅜ / 93⅜; 90⅜ / 93⅜; 90⅜ / 93⅜
2d 7s, 1957: 96 / 99; 96 / 99
Argentine 5s, 1945: 91⅞ / 92; 91⅞ / 92; 88⅛ / 88½; 88⅛ / 88½
6s, 1959, B: 99¾ / 100; 99¾ / 100; 99¾ / 100
6s, June, '59: 99½ / 99¾; 99½ / 99¾; 99½ / 99¾
6s, 1960: 99½ / 99¾; 99½ / 99¾; 99½ / 99¾
6s, 1960: 100 / 100½
4s, 1958, B: 94¾ / 95; 94¾ / 95; 94¾ / 95
5s, 1945: 103 / 103½
6s, June, '59: 101 / 101½; 101 / 101½; 101 / 101½
6s, 1945: 97¼ / 97½; 97¼ / 97½; 97¼ / 97½
6s, 1960: 96 / 96½; 96 / 96½; 96 / 96½
4s, 1937, A: 93½ / 94; 93½ / 94; 93½ / 94
5s, 1945: 97½ / 98; 97½ / 98; 97½ / 98
6s, 1960: 100 / 100½; 100 / 100½; 100 / 100½
Austria 7s, 1943: 103 / 103½; 103 / 103½; 103 / 103½
Bavaria 6½s, 1945: 97½ / 98; 97½ / 98; 97½ / 98
Bat Pet 4½s, 1942: 92½ / 93; 92½ / 93; 92½ / 93
5s, 1952: 92¼ / 92½; 92¼ / 92½; 92¼ / 92½
Belgium 6½s, 1949: 105½ / 105¾; 105½ / 105¾; 105½ / 105¾
6s, May, '40: 99½ / 99¾; 99½ / 99¾; 99½ / 99¾
Berlin 6½s, 1950: 98½ / 98¾; 98½ / 98¾; 98½ / 98¾
Berlin El Rys 6½s, 1956: 98½ / 98¾; 98½ / 98¾; 98½ / 98¾
5s, 1955: 94¾ / 95; 94¾ / 95; 94¾ / 95
6½s, 1951: 97½ / 97¾; 97½ / 97¾; 97½ / 97¾
7s, 1945: 94½ / 94¾; 94½ / 94¾; 94½ / 94¾
Bolivia 8s, 1947: 103¾ / 104; 103¾ / 104; 103¾ / 104
8s: 103 / 103½; 103 / 103½; 103 / 103½
Bordeaux 6s, 1934: 90¾ / 91; 90¾ / 91; 90¾ / 91
Brazil 6½s, 1926-'57: 96 / 96½; 96 / 96½; 96 / 96½
6½s, 1927-'57: 96 / 96½; 96 / 96½; 96 / 96½
7s, 1942: 93¾ / 94; 93¾ / 94; 93¾ / 94
8s, 1941: 106¾ / 107; 106¾ / 107; 106¾ / 107
Brazil Cent Ry 7s, 1952: 100¾ / 101; 100¾ / 101; 100¾ / 101
Bremen 7s, 1935: 101 / 101½; 101 / 101½; 101 / 101½
Brisbane 5s, 1957: 94½ / 95; 94½ / 95; 94½ / 95
2: 94½ / 95; 94½ / 95; 94½ / 95
Buenos Aires s f 6s, '61: 94¾ / 95; 94¾ / 95; 94¾ / 95
6s, Oct., '61: 94¾ / 95; 94¾ / 95; 94¾ / 95
6½s, 1961: 97 / 97½; 97 / 97½; 97 / 97½
6s, 1960: 94¾ / 95; 94¾ / 95; 94¾ / 95
Caldas 7½s, 1946: 99½ / 100; 99½ / 100; 99½ / 100
Canada 5s, 1961: 101¼ / 101½; 101¼ / 101½; 101¼ / 101½
5s, 1952: 103 / 103½; 103 / 103½; 103 / 103½
Canadian Pac deb 4s: 87⅞ / 88; 87⅞ / 88; 87⅞ / 88
1: 88 / 88½; 88 / 88½; 88 / 88½
4½s, 1946: 99 / 99½; 99 / 99½; 99 / 99½
Car, Clinch & Ohio 5s, A, 1952: 108¾ / 109; 108¾ / 109; 108¾ / 109
Cen Dist Tel 5s, 1943: 105 / 106; 105 / 106; 105 / 106
Cen of Ga Ry 1st 5s, 1945: 102¾ / 103; 102¾ / 103; 102¾ / 103
con 5s, 1945: 103¾ / 104; 103¾ / 104; 103¾ / 104
6s, 1959: 101 / 101½; 101 / 101½; 101 / 101½
5s, C, 1959: 103¾ / 104; 103¾ / 104; 103¾ / 104
6s, 1959: 103¾ / 104; 103¾ / 104; 103¾ / 104
Cent Pacific 5½s, 1948: 93 / 93½; 93 / 93½; 93 / 93½
15: 93¼ / 93½; 93¼ / 93½; 93¼ / 93½
Certain-teed Prod 6s, 1948: 92 / 92½; 92 / 92½; 92 / 92½
13: 92¾ / 93; 92¾ / 93; 92¾ / 93
Chesapeake Corp 5½s, 1947: 100 / 100½; 100 / 100½; 100 / 100½
Chi & E Ill 5s, 1951: 86½ / 87; 86½ / 87; 86½ / 87
1st 5s, 1982: 105½ / 106; 105½ / 106; 105½ / 106
Chi Gt West 4s, 1959: 67¾ / 68; 67¾ / 68; 67¾ / 68
4: 67¾ / 68; 67¾ / 68; 67¾ / 68
0: 67¾ / 68; 67¾ / 68; 67¾ / 68
2: 67¾ / 68; 67¾ / 68; 67¾ / 68
4: 67¾ / 68; 67¾ / 68; 67¾ / 68
Chi, Ind & L gen 5s, 1965: 87¾ / 88; 87¾ / 88; 87¾ / 88
12: 87 / 87½; 87 / 87½; 87 / 87½
Chi & E Ill 4s, 1949: 94½ / 95; 94½ / 95; 94½ / 95
2: 94½ / 95; 94½ / 95; 94½ / 95
Chi, M & St P 5s, 1926: 103 / 103½; 103 / 103½; 103 / 103½
Chi, M & St P 4s, 1934: 87½ / 88; 87½ / 88; 87½ / 88
Chi, R I & P ref 4s, 1934: 74¾ / 75; 74¾ / 75; 74¾ / 75
Chi, St P, M & O con 6s, 1930: 101¼ / 101½; 101¼ / 101½; 101¼ / 101½
1: 101 / 101½; 101 / 101½; 101 / 101½
Chi, T H & S 1st 5s, 1960: 99½ / 99¾; 99½ / 99¾; 99½ / 99¾
1: 99½ / 99¾; 99½ / 99¾; 99½ / 99¾
1: 94¾ / 95; 94¾ / 95; 94¾ / 95
1: 94¼ / 94½; 94¼ / 94½; 94¼ / 94½
Chi Un Sta 4¼s, A, 1963: 107 / 107½; 107 / 107½; 107 / 107½
5s, B, 1963: 104 / 104½; 104 / 104½; 104 / 104½
ref 6s, B, 1940: 108¼ / 108½; 108¼ / 108½; 108¼ / 108½
ref 5s, 1940: 106 / 106½; 106 / 106½; 106 / 106½
6½s, C, 1963: 116 / 116½; 116 / 116½; 116 / 116½
Chi & W Ind 6½s, 1952: 103¾ / 104; 103¾ / 104; 103¾ / 104
Chile Copper deb 5s, 1947: 94½ / 95; 94½ / 95; 94½ / 95
C, C, C & St L gen 4½s, 1993: 95 / 95½; 95 / 95½; 95 / 95½
Cin Leb & Nor 4½s, 1942: 92 / 92½; 92 / 92½; 92 / 92½
5s, D, 1963: 102¾ / 103; 102¾ / 103; 102¾ / 103
ref 6s, A, 1929: 100 / 100½; 100 / 100½; 100 / 100½
Cin Un Sta 5s, 1973: 102 / 102½; 102 / 102½; 102 / 102½
gen 6s, 1966: 110 / 110½; 110 / 110½; 110 / 110½
Cin, M & St P 1975: 93¾ / 94; 93¾ / 94; 93¾ / 94
12: 93¾ / 94; 93¾ / 94; 93¾ / 94
1: 93¾ / 94; 93¾ / 94; 93¾ / 94
1: 93¾ / 94; 93¾ / 94; 93¾ / 94
1: 93¾ / 94; 93¾ / 94; 93¾ / 94
1: 93¾ / 94; 93¾ / 94; 93¾ / 94
adj 5s, 2000: 73¾ / 74; 73¾ / 74; 73¾ / 74
25: 73¾ / 74; 73¾ / 74; 73¾ / 74
1: 73¾ / 74; 73¾ / 74; 73¾ / 74
21: 73¾ / 74; 73¾ / 74; 73¾ / 74
40: 73¾ / 74; 73¾ / 74; 73¾ / 74
13: 73¾ / 74; 73¾ / 74; 73¾ / 74
6: 73¾ / 74; 73¾ / 74; 73¾ / 74
34: 73¾ / 74; 73¾ / 74; 73¾ / 74
20: 73¾ / 74; 73¾ / 74; 73¾ / 74
10: 73¾ / 74; 73¾ / 74; 73¾ / 74
10: 73¾ / 74; 73¾ / 74; 73¾ / 74
2: 73¾ / 74; 73¾ / 74; 73¾ / 74
10: 73¾ / 74; 73¾ / 74; 73¾ / 74
2: 73¾ / 74; 73¾ / 74; 73¾ / 74
10: 73¾ / 74; 73¾ / 74; 73¾ / 74
2: 73¾ / 74; 73¾ / 74; 73¾ / 74
10

Investors who buy bonds can eliminate guesswork in the selection of their investments by making use of

THE EQUITABLE INVESTMENT MEMORANDUM

Starting from the facts which you send us in the Memorandum we will cheerfully make a careful study of the Values of Current Bond Issues and submit those which will be suited to your requirements.

Send for a copy

THE EQUITABLE TRUST COMPANY OF NEW YORK
11 Broad Street
247 Broadway 79 Madison Ave.
355 Madison Ave.

Industrial Preferred Stocks

The tenth edition of our annual handbook is ready for distribution. It contains information on 38 leading corporations.

Copy will be sent upon request.

Dominick & Dominick
Members New York Stock Exchange
115 Broadway, New York
414 Walnut St., Cincinnati

Lawrence Stern and Company
Chicago . New York

Underwriters of Conservative Investment Securities

15 Broad Street
New York

Exempt From Federal Income Taxes

Municipal Improvement Bonds
Maturing 1 to 10 years
Yielding 5¼% and 5½%
Property values ten to thirty times bonded debt.
Further details upon request

Herbert C. Heller & Co.
Incorporated
32 Wall Street New York
Telephone Hanover 6165

ORANGE & ROCKLAND ELECTRIC CO.
1st Mtge. Gold 5's
Series Due 1958
At Market
To Yield About 4.90%
Analyzed in our June issue of
"ATTRACTIVE INVESTMENT VALUES"
Copy on request

THEODORE HOFFACKER & CO.
27 PINE ST. NEW YORK

COURT ASKS BRIEFS ON DODGE MERGER

Reserves Decision Pending His Study of Arguments to Be Submitted Today.

ORAL STATEMENTS MADE

Justice Suggests Maryland May Be Place to Assail Deal With Chrysler Corporation.

Supreme Court Justice Mullan heard argument and reserved decision yesterday in the suit of Colonel Calvin N. Goddard, firearms expert and holder of 100 shares of Class A preference stock of Dodge Brothers, Inc., to restrain the merger of the Dodge company with the Chrysler corporation on the ground that the terms were unfair to the owner of the Class A shares. The Court, however, suggested that since the Dodge company was a Maryland corporation, "the question is whether we will take over a quarrel which may properly lie in Maryland."

Although Joseph P. Cotton and other counsel appearing for the Dodge company's directors and the members of the banking house of Dillon, Read & Co., which arranged the merger of the motor companies, asked for speedy action, the Court gave the parties until this afternoon to file further papers. Justice Mullan then will study the case.

Henry P. Holthusen, who presented the case for Colonel Goddard, said his law firm represented 5,000 Class A preference shares. He argued mainly that the stock was entitled to $105 a share in case of dissolution of the corporation, which, he insisted, will be the effect of the merger, and that by the proposed interchange of stock Dodge Brothers' share holders would get about 29 per cent. of the Chrysler stock proposed to be exchanged, while the Dodge assets were at least equal to those of the present Chrysler company, being estimated at $123,643,642, eliminating all consideration of good-will.

It also was contended for the plaintiff that the proponents of the merger expected to win enough votes from the stockholders to effectuate it by representing that the preference stockholders had no choice but to submit to the plan, and by an appeal to "speculative cupidity in exciting anticipation of an increase in dividends of the Chrysler corporation." Since it was alleged to be "essentially unlawful," the plaintiff contended that the merger could not be validated "by pretended or oral compliance" with the statutes of Maryland.

Robert M. Benjamin, Secretary of the Dodge merger committee, consisting of Edward G. Wilmer, President of Dodge Brothers, George W. Davison and Robert P. Lamont, said that while the charter of Dodge Brothers now provided that only the common Class B stock was entitled to vote, "it has always been the intention of the committee not to consummate the plan without first having caused the charter of Dodge Brothers to be amended so as to confer on holders of the preference stock and on the holders of common Class A stock the right to vote on the proposed transfer of assets pursuant to the plan."

Joseph P. Cotton, counsel for Dillon, Read & Co., said that 850,000 shares of Dodge preference stock were held by 19,000 persons, and that the merger had been approved by two-thirds of them as well as by two-thirds of the Class B and common shareholders, all of whom had deposited their stock under the distribution plan. Because no vote could be taken until all the stockholders had been invited to a meeting for that purpose, Mr. Cotton suggested that the action of the plaintiff was premature.

"I can't agree as to the prematurity," retorted Justice Mullan. "If he waited, he might be asked why he waited?"

Mr. Cotton argued that the merger of Dodge and Chrysler did not amount to a dissolution of the Dodge company, under which preference shareholders would be entitled to $105 a share. He maintained that whatever rights the plaintiff had should be asserted under the laws of Maryland, and that he would be entitled to a fair value for his stock under the law of that State without regard to the merger. He suggested that the effect of the plaintiff's action was to have 100 shares of preference stock run the corporation.

It was announced yesterday at the office of the merger committee that more than 600,000 shares, representing 71 per cent. of the Dodge preference stock, and more than 1,250,000 shares, or 68 per cent., of the Class A common stock had been presented for deposit. The Dodge company has 31,000 stockholders in the United States and Canada.

BOND FLOTATIONS

New Corporation Issues To Be Offered for Subscription by Investors

A new issue of $1,000,000 Realty Foundation, Inc., 6 per cent. guaranteed participating secured bonds, due in 1938, will be placed on the market today by the National Securities Company, Inc., at 101 and interest, to yield 5.85 per cent. Two issues of similar size have already been sold. The bonds are secured by mortgage on real property in the metropolitan district, with additional security in the form of a pledge of listed and unlisted stocks to the amount of 20 per cent. of the bonds outstanding. A $200,000 profit participation fund is attached to the issue and will be distributed to the bondholders at maturity of the issue in addition to the principal and interest due.

American Bond and Mortgage.

The American Bond and Mortgage Company today will offer an issue of $315,000 6 per cent. first mortgage serial bonds secured by the Glenbrook Apartments in Stamford, Conn. The bonds are dated June 15, 1928, and will be due serially in from one to ten years. They will be offered at 100 and accrued interest.

Wakenva Bond Company.

A new issue of $400,000 Wakenva Coal Company, Inc., 6½ per cent. convertible collateral trust sinking fund bonds, dated May 15, 1928, and due on Aug. 1, 1947, will be offered today at par and interest by the M.-W. Bradermann Company. The coal company, which operates thirty mines in Virginia, West Virginia, Kentucky and Tennessee, reports average annual consolidated earnings for the last six years of $205,755, or more than 1.8 times the annual interest charges on the funded debt.

Aluminum Company Calls Bonds.

The Aluminum Company of America has called for redemption on Sept. 1 of its $20,000,000 5 per cent. sinking fund debentures dated March 1, 1927. The bonds are part of an issue of $60,000,000 and are redeemable as a whole or in part on any interest day on sixty days' notice or for sinking fund purposes on four weeks' notice at $105 and interest to July 1, 1938.

CALL LOAN RATE 7%; ADVANCE POSSIBLE

Banks Withdraw $30,000,000 From Market—Treasury to Take $4,736,700.

JULY DISBURSEMENTS JUMP

Total of $1,000,000,000 Is New Estimate—Banks Preparing to Report to Controller.

For the first time in three weeks the call loan rate advanced to 7 per cent. yesterday, following the withdrawal of about $30,000,000 from the money market by the New York banks. The tightness was associated with preparations for large midyear settlements at the end of this week, and it is expected to continue for the remainder of the month.

At the start of the day offerings were fairly large, but they soon dried up. The demand was not heavy, but it exceeded the supply as the banks began calling in their loans. The disbursement of dividends and interest by corporations around July 1 is expected to break all records. Last week it was estimated that $600,000,000 would be disbursed to investors, but it was said yesterday that the figure would be likely to be nearer to $1,000,000,000. The banks were accumulating funds to care for their corporate clients which will send out dividend and interest checks.

In addition, it was said the banks expected a call from the Controller of the Currency for a statement of condition some time this week and were arranging to make a strong showing. Another factor was that the Treasury was calling for some of the proceeds of the certificates sold on June 15. Following the withdrawal of more than $3,000,000 of Treasury deposits yesterday, it was announced that the Government tomorrow would draw down $4,736,700 from its depositary banks in the New York district, which will leave $74,208,400 of Treasury funds on deposit here. The Treasury's call for tomorrow throughout the country amounts to $16,499,300.

It was said that for a time yesterday a rate of 7½ per cent. appeared to be imminent, and it is considered possible that such a level will be reached by the end of this week. After the first of July somewhat easier conditions are expected.

CHICAGO BANKS RAISE RATE.

Advance Interest on Collateral Loans to 6 Per Cent. Today.

Special to The New York Times.

CHICAGO, June 26.—The principal downtown banks tonight notified brokers of an advance in the interest rate on collateral loans, and loans to their customers also will bear a higher rate.

Beginning tomorrow, the banks will charge 6 per cent. on collateral loans, compared with 5½ per cent. charged for several weeks. This is the third increase put into effect within two months.

The new Chicago rate will be below the New York rate, which has stood between 6 and 7 per cent. for call loans for several weeks. Chicago bankers believe the New York rate will average 6 per cent. for several months.

MUNICIPAL LOANS

Offerings and Awards of Public Securities for Various Purposes

Passaic County, N. J., announced yesterday that bids would be opened on July 11 on a new issue of $930,000 road and bridge bonds, due serially on July 1, 1929 to 1945. According to John M. Morrison, clerk of the Board of Chosen Freeholders, bidders may name the interest rate as 4½ or 4½ per cent.

The issue of $10,003,000 Newfoundland Government 5 per cent. bonds, due in twenty-five years, which was awarded on June 18 to a London banking group in competition with a New York syndicate, is being offered in the London market at par. The winning syndicate paid 97.75, or a 5.20 per cent. basis, for the issue as sterling bonds, as against the American bid of a 5.49 per cent. basis.

Vicksburg to Borrow.

The City of Vicksburg, Miss., will be in the market on July 10 with an issue of $565,000 bonds, consisting of $350,000 public improvement bonds, due on Aug. 1, 1929 to 1953, and $215,000 highway bonds due serially, Dec. 1, 1929 to 1953. Bidders will name the interest rate at not to exceed 5 per cent.

Ticonderoga Offering.

Offering of a new issue of $500,000 Town of Ticonderoga, N. Y., Union Free School District No. 9 4½ per cent. bonds, due serially on July 1, 1929 to 1958, is to be made today by Halsey, Stuart & Co., Inc., at prices to yield 4.20 per cent. The district has an assessed valuation of $3,232,064 and a net bonded debt, including this issue, of $531,000.

Note Issues Awarded.

Two note issues were awarded yesterday, one an issue of $400,000 City of Waltham, Mass., notes, due on Nov. 15, 1928, to the Guaranty Company, at a discount of 4.78 per cent.; the other, an issue of $400,000 City of Medford, Mass., notes, $200,000 due on Nov. 9 and $200,000 on Nov. 23 next, to the Shawmut Corporation of Boston at a discount of 4.76 per cent. The Guaranty Company of New York bid a 4.78 per cent. discount.

Chester Sells Bonds.

Award of a new issue of $200,000 City of Chester, Pa., 4¼ per cent. bonds, maturing serially in from one to twenty-five years, was made yesterday to the Cambridge Trust Company of Chester at a price of 102.09.

Quincy Financing.

A new issue of $200,000 City of Quincy, Mass., 4 per cent. bonds, payable on July 1, 1929 to 1938, has been awarded to Eldredge & Co., at their bid of 100.502.

NEW STOCK ISSUE

The first financing in connection with the recently announced plan of recapitalization of the Melville Shoe Corporation will be done today with the offering of a new issue of $2,250,000 6 per cent. first preferred stock, with common stock purchase warrants, at $105 a share and accrued dividend. The offering is to be made by Merrill, Lynch & Co. The holder of each 100 shares of first preferred will be entitled to purchase one share of new common stock at $100 a share up to Aug. 1, 1931.

Giving effect to this transaction, the outstanding capitalization of the company will consist of $2,500,000 6 per cent. first preferred, $100 par; $500,000 second preferred, $5 par, and 352,096 shares of common stock based on the amount of common outstanding on June 22 and the split-up of the present common on a four-for-one basis.

We Own and Offer Subject to Prior Sale

$400,000

WAKENVA COAL COMPANY, INCORPORATED

6½% Convertible Collateral Trust Sinking Fund Gold Bonds

Dated May 15, 1928 Due August 1, 1947

Interest payable February 1st and August 1st, without deduction for normal Federal Income Taxes not exceeding 2% per annum. State, municipal and other governmental assessments and charges not exceeding five mills per dollar in the case of property tax and 6% in the case of state income taxes will be refunded. Principal and interest payable in New York at the office of the Trustee. Redeemable in whole or in part on any interest date at 105. Coupon bonds in denominations of $1,000 and $500 registerable as to principal only.

Trustee—Liberty National Bank and Trust Company in New York, New York, N.Y.

Payment of the principal of this issue is assured by the deposit with and assignment to the Trustee of an endowment policy of New York Life Insurance Company (resources $1,401,000,000.00) on the life of the President of Wakenva Coal Company, Incorporated, having all premiums paid in advance to maturity. The policy is unconditionally payable at the maturity date of the bonds or earlier in the event of the death of the insured.

On the basis of present dividends paid by New York Life Insurance Company and present interest paid by it on such dividends, there will be at least $400,000 in cash—the proceeds of the policy—available for payment at maturity of the bonds of this issue aggregating $400,000.

Payment of the interest on these bonds is guaranteed by endorsement on each bond by the President of Wakenva Coal Company, Incorporated and by Wakenva Fuel Corporation, a related corporation. The guarantors show a net worth of $3,300,000 and average earnings more than three times interest requirements.

The letter of Mr. Stephen R. Jennings, President of the Company, descriptive of the bonds now offered, is summarized as follows:

PROPERTIES: Wakenva Coal Company, Incorporated, owns and operates 30 mines in Virginia, West Virginia, Kentucky and Tennessee. Approximately 14,000 acres of coal lands are owned in fee simple and the Company has long term leases on about 15,000 additional acres. Proven coal reserves have been estimated by independent mining engineers at over 100,000,000 tons. In addition, estimated coal reserves approximate the same amount. Based on an annual capacity of 2,250,000 tons, and on the basis of proven reserves alone, the properties have an average life of approximately fifty years, or thirty years beyond the life of this issue.

The fuels produced are known for their unusually high B. T. U. and low sulphur and ash content. This insures distribution in industrial and public utility markets surrounded by coal deposits of inferior quality.

Five large railroad systems have provided adequate shipping facilities—an evidence of their opinion of the value of the mines. All the properties are in non-union fields, labor is mainly native and working conditions are good. Approximately 5,000 persons are on the payroll.

VALUATIONS: The properties as at present constituted cost $8,193,260.79, which is more than seven times the amount of all mortgage bonds outstanding in the hands of the public. Exclusive of its valuable leasehold rights the properties and equipment as appraised by Howard N. Eavenson & Associates and Edward V. d'Invilliers Engineering Company, adjusted to reflect all capital changes to date, are valued at $5,936,858.27.

SECURITY: In addition to being safeguarded by the endowment policy mentioned above, the principal of these bonds is secured by deposit with the Trustee of $400,000 Twenty Year Mortgage 6½% Sinking Fund Gold Bonds which are part of an issue of $1,710,000, secured by a mortgage on all the properties and leasehold rights of Wakenva Coal Company, Incorporated. The deposited bonds are senior to all bonded indebtedness of the Company with the exception of a remaining $520,000 7% First Mortgage (Closed) Ten Year Sinking Fund Gold Bonds, which have been reduced to that figure by payment, since January 1, 1926, from an issue of $1,000,000, dated January 1, 1926, due January 1, 1936.

After retirement of the remaining $520,000 first mortgage bonds, the bonds underlying this issue will constitute a closed first mortgage on all the properties and leasehold rights of the Company.

Interest is assured by interest payments on the deposited $400,000 Twenty Year Mortgage 6½% Sinking Fund Gold Bonds of the Company, by the guaranty of Wakenva Fuel Corporation whose earnings, as certified by Haskins and Sells, have averaged annually over one and three-quarter times interest requirements of this issue, and by the guaranty of the President of the coal Company whose personal net worth, according to a late balance sheet, is $2,900,000 and whose earnings, independent of his salary as President of Wakenva Coal Company, Incorporated, have averaged for the past ten years more than twice the annual interest requirements on the bonds now offered.

EARNINGS: The average annual consolidated earnings for the past six years of the coal Company and of all predecessor companies which have been consolidated into it, available for interest, have been $205,755.47—or over 1.8 times the annual interest charges on all interest bearing funded debt of the Company at this time and approximately 2¼ times the annual interest on all mortgage indebtedness outstanding in the hands of the public.

SINKING FUND: When the remaining $520,000 first mortgage bonds are retired, a sinking fund which has been and is now operative as to these first mortgage bonds, at the rate of $.07 per ton for the first million tons mined per year, and $.05 per ton for tonnage in excess, will then become operative for the retirement of the issue of bonds of which the deposited bonds are a part, with a minimum annual retirement provided for of $60,000. The proceeds resulting from the redemption of the underlying bonds, must, under the Indenture, be applied to the redemption of the bonds of this issue at 105.

We offer these Bonds for immediate delivery. All legal details have been passed upon for the Company by Messrs. Sells, Symmonds & Bateman, Attorneys, of Johnson City, Tennessee, and for the Bankers by Messrs. Olcott, Olcott & Glass, Attorneys, of New York, N. Y.

PRICE: 100 AND INTEREST, YIELDING 6.50%

Descriptive circular will be sent upon request

M-W. BRADERMANN CO.
INCORPORATED
170 Broadway, New York Tel. Cortland 6249

The above information is obtained from sources we regard as reliable and while not guaranteed we believe it to be correct and we have relied upon it in purchasing these bonds.

NEW ISSUE

$3,000,000

Book Washington Boulevard Buildings
DETROIT, MICHIGAN

First (closed) Mortgage Fee 20-Year Sinking Fund 5½% Bonds
To Be Dated: June 1, 1928 To Be Due: June 1, 1948

Interest due June 1st and December 1st, payable at Guaranty Trust Company, New York, and First Trust and Savings Bank, Chicago, Illinois. Corporate Trustee: Union Trust Company of Detroit. Title Insurance: Union Title and Guaranty Company, Detroit, Michigan. Interest payable without deduction for Normal Federal Income Tax not exceeding 2%. Certain State Taxes refundable. Owner: J. B. Book Jr. Corporation.

SECURITY

These bonds will be secured by a first mortgage on the two properties hereinafter described:

Washington Boulevard Building: A modern, fireproof, 21-story office building, (completed in 1924), located on land owned in fee (60 ft. x 100 ft.) at the northeast corner of Washington Boulevard and State Street, Detroit, Michigan.

Book Tower Arcade: A 2-story and shop building, to be erected on land owned in fee (122 ft. x 125 ft.) at the northwest corner of Washington Boulevard and State Street, Detroit. The building will be connected by an 18-foot arcade with the Book Tower Garage.

LOCATION

Both of these properties are located in the central business district of Detroit on Washington Boulevard, the leading high-grade retail shopping street, which is a double thoroughfare, 195 feet wide, with a parkway in the center. There is a heavy demand for stores and shops on this street, assuring quick rental of the Book Tower Arcade. The properties are within two blocks of the leading hotels, department stores and theatres, and are also near the financial district.

APPRAISED VALUATION

The properties have been appraised as follows: Washington Boulevard Building: Land by Mr. S. F. Baker, Realtor, at $1,096,200; Building by Mr. W. M. Austin, General Contractor, at $1,347,780; Land and Building by Mr. Ezra H. Jones, Realtor, at $2,600,000.

Book Tower Arcade: Land by Mr. S. F. Baker at $2,287,500 Building by Mr. Jos. P. Jogerst, Architect, at $225,700.

On the basis of the above appraisals (average for both being $5,035,815), this bond issue is less than 60% of the appraised value of the combined properties. The lands, exclusive of buildings, are appraised at $3,383,700, which is 10% more than the entire bond issue.

EARNINGS

Based on signed leases now in effect, and on actual building expenses for 1927, exclusive of general and administrative expense of the J. B. Book Jr. Corporation, as certified by Lybrand, Ross Bros. and Montgomery, Certified Public Accountants, the net annual operating income from the Book Washington Boulevard Buildings amounts to $200,165.90, or more than sufficient to cover the combined interest and sinking fund requirements on this entire bond issue. The net annual operating income from the Book Tower Arcade is estimated at $158,577.00, making a total combined income of $358,742.90, or more than twice the heaviest annual interest charge.

SINKING FUND

Sinking fund payments, which will commence in May, 1930, will be sufficient to retire at par in excess of $940,000 of these bonds before final maturity.

Price 100 and Accrued Interest to yield 5½%

Write, phone or call for Circular T-386

AMERICAN BOND & MORTGAGE CO.
Capital and Surplus over $9,000,000
American Bond & Mortgage Bldg., 345 Madison Ave., New York City
Telephone: Vanderbilt 2900
Chicago Boston Albany Cleveland
Detroit Philadelphia and over 30 other cities
Established 1904 AN OLD RESPONSIBLE HOUSE Incorporated

The information stated in this advertisement, although not guaranteed, has been obtained from sources which we believe reliable and we think it correct. We offer these bonds when, as and if issued, received and accepted by us and subject to the approval of counsel. Delivery in the first instance will be made in the form of temporary certificates, pending engraving of the definitive bonds.

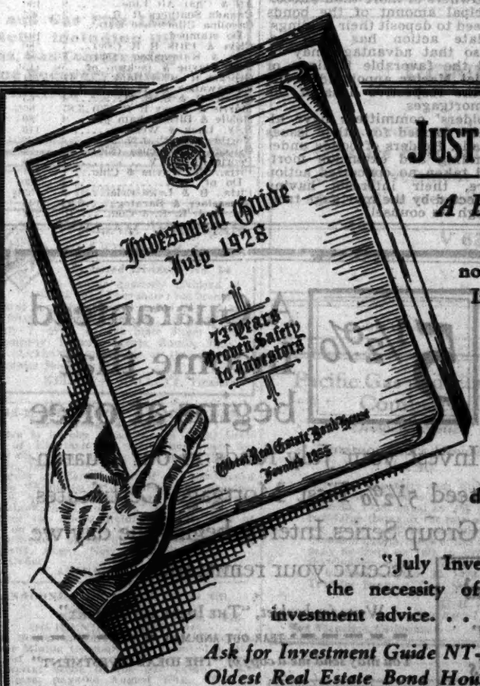

JUST OFF THE PRESS

A Book You Will Want

BECAUSE it lists sound nonfluctuating First Mortgage Investments—yielding 6%. . .

BECAUSE you can invest your surplus funds at this time in these Greenebaum safeguarded Bonds without loss of interest. Reservations made now for July delivery. . . . . .

BECAUSE your copy of the "July Investment Guide" will eliminate the necessity of looking further for sound investment advice. . . . . .

Ask for Investment Guide NT-627—issued by the Oldest Real Estate Bond House—Founded 1855

Greenebaum Sons Securities Corporation
Oldest Real Estate Bond House—Founded 1855
535 Fifth Ave., Cor. 44th St.
Phone: Vanderbilt 6580
Offices in Principal Cities

MAIL THIS COUPON

Greenebaum Sons Securities Corporation
535 Fifth Ave., Cor. 44th St., New York

Please send a copy of the July, 1928 INVESTMENT GUIDE to

NAME.....
ADDRESS.....
CITY..... NT-627

INVESTMENTS
FREDERIC H. HATCH & CO.
Est. 1850 Incorporated Inc. 1923
74 Trinity Pl. wire connections Tel. Han. 6290
BOSTON — PITTSBURGH — TROY

Under Supervision N. Y. State Insurance Dept.
Metropolitan Title Guaranty Company
220 Broadway, N. Y. Tel. Worth 0333
Booklet on Request
Guaranteed First Mortgages and Certificates
Title Insurance—Funds for First Mtge. Loans

Frederick Peirce & CO. INVESTMENTS
NOMINA FOR
30 Wall St., New York
297 So. 15th St., Philadelphia

Owned and controlled by New England's Largest Trust Company

Investment Securities

Old Colony Corporation offers to institutions and investors a well diversified list of Bonds and Preferred Stocks.

Public Utility Securities
Industrial Securities
Railroad Bonds
Canadian Bonds
Municipal Bonds

Inquiries Invited

OLD COLONY CORPORATION
30 Exchange Place, New York
Whitehall 2930

Kobacker Stores, Inc.

7% Cumulative Preferred Stock

With warrants entitling holder of one share of Preferred to purchase one-half share of Common Stock at the rate of $32 per share.

Further Details upon request

George H. Burr & Co.
57 William St., New York
Telephone JOHn 4890
CHICAGO PHILADELPHIA BOSTON

WATER WORKS

Financing
Engineering
Management

DETWILER & Co.
INCORPORATED
ELEVEN BROADWAY
NEW YORK

Cent. Illinois Pub. Service 1st 4½s, 1967
Central Power & Light Co. 1st 5s, 1956
Continental Gas & Elec. Co. Deb. 5s, 1958
Standard Gas & Elec. Co. Deb. 6s, 1951-66
Standard Power & Light Co. Deb. 6s, 1957

WIRES TO BOSTON—CHICAGO—DALLAS HARTFORD—MONTREAL—PHILADELPHIA QUEBEC & TORONTO

JENKS, GWYNNE & Co.
30 BROAD ST.
MEMBERS N. Y. STOCK EXCHANGE
N. Y. COTTON EXCHANGE
N. Y. CURB MARKET

HENRY CLEWS & CO
Members N. Y. Stock Exchange
7-9-11 BROADWAY (Ground Floor)

	BRANCHES
BONDS	253 Broadway
	30 Union Sq.
STOCKS	334 Fifth Ave.
	425 Fifth Ave.
	41 E. 42d St.
Letters of Credit	120 W. 57th St.
	44 Court St., Bklyn.

The FIRST NATIONAL CORPORATION *of* BOSTON
100 BROADWAY, NEW YORK

Share in the Profits of 7 Industrial Lending Corporations

National Cash Credit Corporation 8% Certificates of indebtedness issued in denominations of from $500 to $25,000, offer investors a share in the profits of 7 industrial lending Corporations and a very liberal yield.

Call, write or telephone for illustrated booklet "Building Wealth Thru 8%."

National Cash Credit Corp., 141 Broadway, New York. Phone Rector 4157.

D. & H. KEEPS MONEY IN $63,000,000 SALE

Returns on Lehigh and Wabash Stocks Being Held Until Merger Question Is Settled.

LOREE DISCUSSES OUTLOOK

Tells Shareholders They Will Get Funds Ultimately—Plan for New Company Approved.

Directors of the Delaware & Hudson Company have decided to withhold from present distribution to stockholders the $63,000,000 received from the Pennsylvania Company for stocks of the Lehigh Valley and Wabash Railways, Leonor F. Loree, President, said yesterday at a special meeting of stockholders. The sum realized is the property of the shareholders, Mr. Loree declared, and would eventually be distributed as a dividend or in such other form as might be decided upon, but until the question of railroad consolidation in the East had been cleared up no steps to this end would be taken.

"If we have cash on hand instead of having to borrow we will be able to defend the rights of stockholders in a much better manner," he said. "The position of the railroad in the Eastern trunk line situation has not been decided."

The stockholders approved the proposed formation of the new Delaware & Hudson Corporation under the railroad law of New York State. All stock of the new corporation is to be owned by the present Delaware & Hudson Company, and a resolution adopted provides that transfer of the old company's properties to the new corporation is to be carried out not later than May 8, 1931.

The result of this step, the terms of which were left to be determined by the directors, will be to make a holding corporation of the present Delaware & Hudson Company. Last year its coal lands and stock holdings in the Northern Coal and Iron Company were transferred to the Hudson Coal Company, all the stock of which continues to be owned by the Delaware & Hudson.

Mr. Loree explained that the present Delaware & Hudson Company operated under a charter granted in 1823 and was the only independent railroad in the State that was not incorporated under the general railroad act of 1847. The New York law having been amended last April to permit incorporation of a company to take over existing railroads, the managers of the Delaware & Hudson decided to use the opportunity of relieving the present company from the embarrassments of the old charter, Mr. Loree added.

The vote in favor of the formation of the new company was 357,778 shares out of a total of 515,739.

RAIL BONDHOLDERS ACT.

Committee Named for Minneapolis & St. Louis Mortgage 5s.

Holders of Minneapolis & St. Louis Railroad Company refunding and extension mortgage 5 per cent. fifty-year gold bonds, due 1962, have appointed a committee to deal with committees representing other issues of the company to get the most favorable treatment for that issue in any reorganization of the road, which has been in receiver's hands since 1923. The committee has requested holders of the issue to forward their bonds to the Guaranty Trust Company.

Bonds must be deposited in negotiable form on or before Aug. 1 and should be accompanied by coupons of Aug. 1, 1923, and all subsequent coupons. Bearer certificates of deposit will be issued for all bonds deposited and it is expected that application will be made to list such certificates on the New York Stock Exchange. Owners of more than $1,000,000 principal amount of the bonds have agreed to deposit their holdings.

Immediate action has been requested so that advantage may be taken of the favorable findings of the Special Master appointed to determine the respective liens of the various mortgages.

Bondholders' committees have already been formed for other issues of the roads. Holders of bonds under the refunding and extension mortgage had taken no concerted action heretofore, their interests having been protected by the mortgage trustee through its counsel.

CARE IN CAR LOADING URGED

American Railway Association Hears Addresses by Shippers.

Special to The New York Times.

ATLANTIC CITY, N. J., June 26.—Safety of passengers and the reduction of loss and damage claims through better inspection and manufacture and through greater precautions in freight car loading, were topics of discussion at today's session of the mechanical division of the American Railway Association on the Million-Dollar Pier.

Shippers had their day, several of them addressing the meeting. If greater precautions were taken when cars are being loaded, injuries to workmen would be greatly decreased, it was pointed out. An intensive inspection of wheels and axles was urged.

PETITIONS AGAINST LOREE.

Texan Urges I. C. C. to Remove Him as Director of "Katy."

Special to The New York Times.

WASHINGTON, June 26.—R. C. Duff, President of the Waco, Beaumont, Trinity and Sabine Railway and representative of a number of Texas cities, filed a petition with the Interstate Commerce Commission today urging it to withdraw the authority by which L. F. Loree, Chairman of the Kansas City Southern, was permitted to serve on the board of the "Katy" System.

Mr. Duff asks for the right to intervene in the revocation proceedings against Mr. Loree that will be made the subject of hearing before Examiner Mahaffie of the commission on Friday.

Illinois Central's Income Declines.

CHICAGO, June 26 (AP).—Net railway operating income of the Illinois Central system declined $229,563 for the first five months of 1928 and dropped $188,088 for the month of May, the company's monthly report announced today. Operating revenues for May were $14,380,605, a decrease of $433,769, and for the five months $73,774,119, a decrease of $1,239,710. Net income for the five months totaled $11,158,939, net income for May being $1,719,531.

BANKERS HEAR PLEA FOR YOUTH IN BUSINESS

State Association, at Saranac Inn Session, Elects Officials for National Division.

SARANAC INN, N. Y., June 26 (AP).—A plea that young people of today be given a chance in the business world was expressed by Cameron Beck, personnel director of the New York Stock Exchange, in an address to members of the New York State Bankers' Association at the second session of its convention here today.

"These kids are just what we make them," he said. "We have thrown them into a world we, as boys and girls, knew nothing about. We are robbing the youth of today of the chance you had to make good."

Dr. S. S. Huebner, Professor of Insurance, Wharton School of Finance and Commerce, University of Pennsylvania, spoke on "Human Life Values and Their Scientific Treatment Through Life Insurance." He compared such insurance to a sinking fund bond, with the difference that "thus far the Almighty has not specified a date of call."

Officers of the American Bankers' Association were elected following the session of the State association. They include:

Members of the Executive Council: John McHugh, New York City; William A. Boy, Utica; R. J. Buck, Watertown; member of Nominating Committee, Benjamin Smythe, New York City; State Vice President, National Division, George J. Kloepfer, Rochester; State Bank Division, Samuel M. Johnson, Lockport; Savings Bank Division, W. B. Bradshaw, Schenectady.

GUARANTEED STOCKS.

	Rate	Bid	Asked
Alabama & Vicksburg	6	124	127
Alb. & Susquehanna R. R.	11	225	231
Atlanta, Birmingham Coast	5	102	104
Atl & Char Air Line	5	100	
Canada Southern R R	3	62	64½
Carolina Clinchfield & O	4	94	95½
Do stamped	5	104	106
Cleve & Pitts R R (50)	7	80	81½
Erie & Kalamazoo ($50)	8½	83	
Fort Wayne & Jackson of	5½	115½	118¼
Georgia R R & Bank	12	144	147
Lackawanna R. R. of N. J.	8	80	90
M., St. P. & S. S. M.	4	65	67
Morris & Essex R R ($50)	3.87	86½	88
Mobile & Birmingham pf	4	80	83¼
N. Y. Lack. & Western	5	110	113
Northern R R of N J	4	72	75
Oswego & Syracuse ($50)	2	97	99
Peoria Bureau V	7	100	138
Pitts., Ft. Wayne & Chic	7	101	105
Do pf	7	100	104
Pitts., B & Lake Erie	2	33½	35
Rensselaer & Saratoga	6.92	145	150
Rut. N. J. R. R. & Con	10	221	224

5½% A Guaranteed Income that begins at once

Invest your July funds in our Guaranteed 5½% First Mortgage Certificates, Group Series. Interest begins the day we receive your remittance.

Write for booklet, "THE IDEAL INVESTMENT"

TEAR OUT AND MAIL

You may send me a copy of "THE IDEAL INVESTMENT"

Name.....

Address.....

TP 27

Send for this booklet today

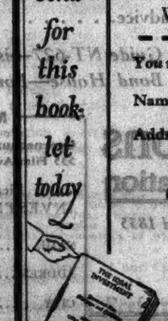

NEW YORK TITLE AND MORTGAGE COMPANY
Capital Funds over $44,000,000
135 Broadway, New York City
Telephone Rector 0800

257 Madison Ave., N.Y.C.
205 Montague St., Brooklyn, N.Y.
373 East 149th St., Bronx, N.Y.
57 Bay St., St. George, S.I.
93 Main St., Flushing, L.I.
Mineola, L.I.
161-19 Jamaica Ave., Jamaica
Bridge Plaza North, L.I. City
162 Main Street, White Plains
32 North Ave., New Rochelle
Riverhead, L.I.

"SECURE AS THE BEDROCK OF NEW YORK"

LOADINGS FELL OFF IN WEEK OF JUNE 16

Total of 1,003,292 Cars Was 13,187 Under Last Year and 33,351 Below 1926.

MISCELLANEOUS INCREASED

Movement Was Heavier Than for Two Previous Years and Ore Was Above 1927.

Special to The New York Times.

WASHINGTON, June 26.—Loading of revenue freight during the week ending June 16 exceeded the million-car mark for the fourth week so far this year, the American Railway Association announced today, the loadings for the week amounting to 1,003,292 cars.

Compared with the preceding week, this was an increase of 7,832 cars, due principally to the heavier loading of miscellaneous freight, although there were also increases in coke, forest products and merchandise in less-than-car lots.

The total for the week was a decrease of 13,187 cars below the same week in 1927, and 33,351 under the corresponding week two years ago.

Miscellaneous freight totaled 398,472 cars, an increase of 5,976 above the corresponding week last year, and 16,215 above the same week in 1926.

Coal totaled 142,943 cars, a decrease of 11,855 below 1927 and 20,900 below 1926.

Grain and grain products amounted to 33,990 cars, a decrease of 4,677 under 1927, and 4,136 below 1926. In the Western districts alone, grain and grain products totaled 22,543 cars, a decrease of 2,069 below 1927.

Live stock amounted to 24,673 cars, a decrease of 1,164 below 1927, and 2,513 below 1926. In the western districts alone live stock totaled 18,821 cars, a decrease of 605 compared with 1927.

Merchandise in less-than-car lots totaled 259,233 cars, an increase of 769 above 1927, but 317 below 1926.

Forest products amounted to 66,662 cars, 2,759 below 1927 and 8,475 under 1926.

Ore totaled 66,611 cars, 1,183 over 1927, but 1,563 below 1926.

Coke amounted to 9,708 cars, 660 below 1927 and 1,663 below 1926.

The Central Western and Southwestern were the only districts reporting increases in the total loading of all commodities compared with the same week last year, decreases being reported in the eastern, Allegheny, Pocahontas, Southern and Northwestern, while all districts except the Northwestern reported decreases compared with the same week two years ago.

Car loadings for the week ended June 16 compare with previous weeks this year and preceding years as follows:

Week.	1928.	1927.	1926.	1925.
June 16	1,003,292	1,016,479	1,036,643	984,553
June 9	995,960	1,028,307	1,053,471	966,975
June 2	994,314	911,510	944,864	913,087
May 26	1,020,916	1,026,780	1,050,786	913,087
May 19	1,005,407	1,027,498	1,039,070	987,806
May 12	1,001,983	1,029,424	1,025,748	946,579

RAILROAD EARNINGS

Monthly Reports of Rail Companies With Comparisons With Last Year.

In the list of reports of railroad earnings which were made public yesterday, gross revenues and net operating incomes for May and the first five months of the current year showed a mixed trend. Although the New York Central showed a decrease in both groups, other roads, such as the Union Pacific and the Missouri Pacific, stood up well.

Tabulated figures in condensed form as reported to the Interstate Commerce Commission by various roads yesterday follow:

New York Central Lines.

	1928.	1927.	1926.
May gross	$32,241,571	$33,079,083	$32,415,915
Net op. inc.	6,537,230	6,068,630	6,394,421
5 mos. gross	150,511,434	157,800,638	153,154,370
Net op. inc.	22,420,600	23,971,797	25,532,821

Union Pacific System.

May gross	$16,536,970	$14,895,202	$15,416,877
Net op. inc.	2,003,062	3,092,197	1,047,063
5 mos. gross	77,554,895	71,543,957	74,278,794
Net op. inc.	10,408,700	7,078,408	9,906,533

New York, New Haven & Hartford.

May gross	$11,715,615	$11,784,081	$11,804,847
Net op. inc.	2,071,473	2,138,277	2,057,888
Net aft. chgs.	901,434	827,723	.....
*Surplus	631,074	746,313	.....
5 mos. gross	54,271,204	56,237,231	56,486,720
Net op. inc.	8,078,403	8,033,700	8,372,004
Net aft. chgs.	3,073,321	3,125,949	.....
*Surplus	1,281,771	1,320,918	.....

*After guarantees and preferred dividends.

Gulf Coast Lines.

May gross	$1,250,098	$1,343,166	$1,555,096
Net op. inc.	218,460	131,495	412,923
Total inc.	251,734	156,410	425,501
Sur. af. chgs.	51,573	*10,586	271,340
5 mos. gross	6,632,453	7,107,572	6,847,313
Net op. inc.	1,221,702	1,142,064	1,519,374
Total inc.	1,425,709	1,277,329	1,560,942
Sur. af. chgs.	430,446	438,315	411,192

*Deficit.

Chicago, St. Paul, Minneapolis & Omaha.

May gross	$2,667,801	$2,618,211	$1,979,020
Net op. inc.	60,974	208,979	134,368
5 mos. gross	10,587,760	10,104,632	10,331,480
Net op. inc.	750,524	835,364	843,223

New York, Ontario & Western.

May gross	$1,139,211	$1,132,862	$1,227,806
Net op. inc.	147,874	154,923	197,304
Sur. af. chgs.	55,666	65,742	109,701
5 mos. gross	4,380,002	4,482,764	4,529,194
Net op. def.	71,047	244,706	196,627
Def. af. chgs.	527,963	682,231	344,282

†Income.

Pere Marquette.

May gross	$3,824,261	$3,827,428	$3,648,723
Net op. inc.	683,153	655,538	573,830
Sur. af. chgs.	485,691	470,753	386,158
5 mos. gross	17,127,984	17,941,807	17,687,218
Net op. inc.	3,271,148	3,567,772	3,407,905
Sur. af. ch.	2,382,056	2,732,042	2,552,609

Great Northern.

May gross	$ 9,250,540	$ 8,925,680	$ 8,859,701
Net op. inc.	1,352,277	1,374,159	1,380,124
5 mos. gross	39,802,824	38,030,573	37,534,248
Net op. inc.	5,100,006	4,716,781	4,714,424

Seaboard Air Line.

May gross	$4,770,977	$5,468,887	$5,429,406
Net oper. inc.	877,363	1,052,485	707,539
Total income	1,143,776	1,100,739	965,084
Surp. aft. chgs.*	151,326	220,961	216,398
5 mos. gross	23,482,824	28,736,563	24,466,862
Net oper. inc.	4,710,812	5,143,219	4,819,378
Total income	5,782,149	5,658,900	5,502,511
Surp. aft chgs.*	757,519	1,392,239	1,748,162

*Before adjustment bond interest.

Reading Company.

May gross	$ 8,061,646	$ 8,240,753	$ 8,271,212
Net op. inc.	1,793,954	1,542,057	1,528,107
5 mos. gross	36,671,789	39,095,839	39,140,157
Net op. inc.	6,257,579	7,324,180	7,830,990

New York, Chicago & St. Louis.

	1928.	1927.	1926.
May gross	$4,412,560	$4,607,704	$4,650,763
Net op. inc.	798,102	924,849	915,842
Sur. af. ch.	507,126	635,063	625,056
5 mos. gross	21,670,965	22,178,049	22,628,669
Net op. inc.	3,320,308	3,895,286	4,378,937
Sur. af. ch.	2,566,836	2,999,363	3,355,762

Chicago Great Western.

May gross	$3,021,722	$1,959,060	$1,968,036
Net oper. inc.	141,758	62,227	60,116
5 months' gross	9,618,084	9,530,823	9,506,793
Net oper. inc.	614,379	510,486	604,246

Wheeling & Lake Erie.

May gross	$1,787,133	$1,543,345	$1,709,375
Net oper. inc.	414,275	283,402	360,010
5 months' gross	7,443,934	7,374,754	8,017,365
Net oper. inc.	1,441,586	1,505,560	1,859,768

International-Great Western.

May gross	$1,543,742	$1,478,488	$1,536,175
Net oper. inc.	156,290	127,816	178,585
Total income	164,837	131,290	183,807
Surp. aft. chgs.*	17,978	6,494	96,206
5 months gross	7,366,681	7,631,782	7,650,240
Net oper. inc.	583,118	687,804	576,723
Total income	652,860	721,522	613,831
Def. aft. chgs.*	80,667	116,617	215,584

*Before adjustment bond interest. †Surplus.

Missouri Pacific.

May gross	$10,009,027	$9,776,659	$10,480,909
Net oper. inc.	1,313,901	415,971	1,310,275
Total income	1,652,000	709,207	1,596,706
Surp. aft. chgs.	249,384	*635,284	227,343
5 mos. gross	$1,368,390	$0,476,867	$53,144,017
Net oper. inc.	7,284,129	5,186,061	7,258,903
Total income	8,706,858	6,930,810	8,909,571
Surp. aft. chgs.	2,266,339	*$1,815	2,653,777

*Deficit.

International-Great Northern.

May gross	$1,543,742	$1,478,488	$1,536,175
Net oper. inc.	156,290	127,816	178,585
5 months' gross	7,366,681	7,631,782	7,650,240
Net oper. inc.	585,118	687,804	576,723

Lehigh Valley.

May gross	$6,619,238	$6,874,175	$7,143,895
Net oper. inc.	1,619,878	1,734,937	1,716,627
5 mos. gross	31,411,742	32,732,237	29,975,398
Net oper. inc.	3,483,709	3,437,532	4,005,522

Mobile & Ohio.

May gross	$1,451,401	$1,573,145	$1,377,545
Net oper. inc.	171,115	235,365	237,067
5 mos. gross	7,184,037	7,529,884	6,116,404
Net oper. inc.	857,514	1,115,619	1,418,290

Alabama Great Southern.

May gross	$883,302	$840,478	$866,021
Net oper. inc.	235,726	200,905	174,724
5 months' gross	4,113,064	4,132,200	4,365,163
Net oper. inc.	905,258	943,400	905,008

Southern Railway System.

May gross	$12,070,206	$12,413,413	$15,506,770
Net oper. inc.	2,252,600	2,598,907	2,464,903
5 mos. gross	58,503,347	61,223,215	63,576,250
Net oper. inc	11,088,648	11,848,262	12,574,577

Southern Railway System.

May gross	$16,019,901	$16,476,822	$16,792,208
Net oper. inc.	3,068,677	3,419,735	3,300,246
5 mos. gross	77,636,348	80,657,884	85,343,773
Net oper. inc.	14,528,014	16,275,916	17,423,407

Norfolk & Western.

May gross	$8,985,630	$9,586,909	$9,306,052
Net op. inc.	2,852,830	2,986,610	3,230,166
Total inc.	2,967,451	3,090,333	3,347,166
Sur. aft. chgs.	2,554,111	2,682,100	2,919,269
5 mos. gr.	40,641,000	46,280,196	44,071,805
Net op. inc.	10,772,349	13,597,336	14,245,013
Total inc.	11,289,005	14,262,937	14,749,554
Sur. aft. chgs.	9,204,886	12,108,698	12,598,513

Pittsburgh & West Virginia.

May gross	$351,305	$270,163	$383,639
Net op. inc.	164,830	109,333	154,834
Total inc.	168,163	107,192	162,040
Sur. aft. chgs.	145,510	79,511	130,697
5 mos. gross	1,699,790	1,991,537	2,016,806
Net op. inc.	780,607	994,293	946,745
Total inc.	830,583	1,046,372	998,580
Sur. aft. chgs.	720,323	914,075	920,196

Cincinnati, New Orleans & Pacific.

May gross	$1,901,530	$1,965,852	$1,863,997
Net op. inc.	459,741	484,116	491,778
5 mos. gross	8,826,221	9,105,015	9,013,639
Net op. inc.	1,934,880	1,894,312	2,475,824

Norfolk & Southern.

May opr. rev.	$708,000	$780,000	$825,000
Net op. inc.	112,000	130,000	135,737
5 mos. op. rev.	3,811,000	4,077,000	4,025,329
Net op. inc.	684,000	791,000	733,073

ESTABLISHED F B&D IN 1894

Plants which have contributed to the Industrial History of the World
Clients of
Ford, Bacon & Davis, Inc.
Engineers

WHEN the Republic Motor Truck Co., Inc., entered the field of motorized transportation in 1913, a trip across the continent by automobile was quite as adventurous a project as a flight across the Atlantic today. But through the production of a capable truck and the education of its potential users, the business was a success from its start and, when the World War opened, Republic was a dominating influence in the industry. The first war order for 100 trucks was filled and shipped — and sunk. That, however, was merely the commencement of a splendid war activity and, eventually, wherever in France was found a doughboy, there also, close at hand, was a Republic.

No. 23B of a Series

SOUND CORPORATE FINANCING

Balance — for a Sound Capital Structure

THE capital structure of a corporation, obviously, should be based upon its special financial requirements. One company may well have several classes of stock as well as some form of funded debt. Another should finance itself only through one class of stock. Upon the investment banker largely rests the responsibility for shaping the corporate structure with due regard for the particular needs of the individual business.

To the investor, the soundness of a company's capital structure is of the first importance. His investment may stand or fall on the economic soundness of the form of the security offered to him. Irrespective of the statistical position of the security, it is not a sound investment if the company should properly have been financed in some other way.

A. G. Becker & Co. originates and distributes bonds, notes, preferred stocks, common stocks and commercial paper. We are in position, therefore, to supply capital to a company in practically every form and to shape the security to meet the exact situation.

Because of the unusually comprehensive character of our business, investors are afforded not only a wide range of securities to meet their varied requirements but are also assured of securities that are soundly conceived.

A. G. Becker & Co.
54 Pine Street, New York

CHICAGO ST. LOUIS MILWAUKEE MINNEAPOLIS SAN FRANCISCO
SEATTLE PORTLAND SPOKANE

Bonds *Short Term Notes* *Commercial Paper*

FINANCIAL ADVERTISEMENTS. | FINANCIAL ADVERTISEMENTS.

Branch Offices Of New York Stock Exchange Firms

UPTOWN NEW YORK CITY

Annenberg, Stein & Co.	525 7th Ave.	Morris & Smith	Times Bldg. (42d)
J. S. Bache & Co.	350 Park Ave.	M. J. Meehan & Co.	Waldorf-Astoria Sherry-Netherland Ryan Bldg. (Fordham Rd. & Gd. C'course)
Bamberger Bros.	511 5th Ave. 250 Park Ave.	Morrison & Townsend	1 E. 53d St.
Chas. D. Barney & Co.	61 Broadway	Moss & Ferguson	342 Madison Ave. 1375 B'way (37th)
Bear, Stearns & Co.	1440 Broadway	Newman Bros. & Worms	16 E. 52d St.
Block, Maloney & Co.	350 7th Ave.	Orvis Brothers & Co.	342 Madison Ave.
Bruning, Jackson & Co.	475 5th Ave.	Osterweil & Co.	1531 B'way (45th)
Frank B. Cahn & Co.	500 5th Ave. (46th) 7th Ave. at 38th St.	Palmer & Co.	730 5th Ave. (57th)
S. H. Chapin & Co.	383 Madison Ave.	Pearl & Co.	51 E. 42d St. 624 Madison Ave.
Clark, Childs & Co.	6 E. 39th St. Murray Hill Hotel	Post & Flagg	385 Madison Ave.
Clark, Dodge & Co.	140 Park Ave.	Potter & Co.	54 E. 57th St.
Curtis & Sanger	45 E. 17th St.	Pouch & Co.	342 Madison Ave.
de Saint Phalle & Co.	20 E. 57th St.	Prince & Whitely	Hotel St. Regis
Dyer, Hudson & Co.	200 5th Ave. (23d) 341 Madison Ave. 2581 B'way (97th)	Robinson & Co.	475 5th Ave. 16 E. 44th St.
Eastman, Dillon & Co.	60 E. 42d St.	F. L. Salomon & Co.	730 5th Ave. (57th)
Farr & Co.	277 Madison Ave.	Schott & Gelliver	570 7th Ave. (41st)
Fenner & Beane	50 E. 42d St.	Sutro Bros. & Co.	120 Broadway
Feuchtwanger & Co.	42 W. 44th St.	Sutro & Co.	2 E. 57th St.
Harvey Fisk & Sons	257 W. 57th St.	Spruance, Granger & Co.	15 W. 47th St.
Gilchrist, Bibo & Co.	5th Ave. at 54th St.	Steiner, Rouse & Stroock	Paramount Bldg. 299 Madison Ave.
Goodbody & Co.	250 Madison Ave.	Tailer & Robinson	11 E. 44th St.
Gude, Winmill & Co.	Ritz Tower 7465 Park Ave.)	Taylor, Eaton & Co.	41 E. 42d St.
Harriman & Co.	Biltmore Hotel Commodore Hotel	Samuel Unger & Co.	1372 Broadway 581 5th Ave.
Harris, Winthrop & Co.	573 Madison Ave.	Walker Bros.	Murray Hill Hotel
Ira Haupt & Co.	300 5th Ave.	Warner & Co.	15 E. 58th St.
H. Hentz & Co.	74 E. 59th St. 120 W. 41st St.	Watson & White	Barclay Hotel
Hirsch, Lilienthal & Co.	535 5th Ave. Ritz-Carlton Hotel Prescilla Hotel Pennsylvania Hotel Bellecaire Hotel 2 E. 44th St.	G. E. Weiss & Co.	503 Park Ave.
Jewett, Newman & Co.	25 W. 57th St. 15 Con Pk. W. (61st)	H. N. Whitney & Sons	522 5th Ave.
William E. Luter & Co.	1560 Broadway Paramount Bldg.	Wightman, Breining & Co.	4 E. 39th St. Graybar Bldg. (Lex'n Av at 43d)
Livingston & Co.	12 E. 46th St.	Wright, Linde & Co.	General Motors Bldg. (1775 B'way at 57th)
McDonnell & Co.	23 E. 53d St.		Nat'l City Bk. Bldg (17 E. 42d St.)

BROOKLYN AND LONG ISLAND

Baer, Cohen & Co.	44 Court St.	de Saint Phalle & Co.	Main St., Hampton
Dunscombe & Co.	44 Court St.	Morris & Smith	1847 Mott Ave., Far Rockaway
M. J. Meehan & Co.	16 Court St.	Newman Bros. & Worms	85 Middle Neck Rd., Great Neck
Pearl & Co.	66 Court St.		
Sutcliffe & Smith	412 Bedford Ave.		

ATLANTIC CITY

Block, Maloney & Co.	Ritz-Carlton Hotel	Dyer, Hudson & Co.	Riddle Building
Samuel Unger & Co.	1372 Boardwalk		

EAST ORANGE

Dane & Co.	24 Prospect St.

BRIDGEPORT

Hirsch, Lilienthal & Co.	209 State St.

LAKE PLACID

Ehrich & Co.	125-131 Main St.

PHILADELPHIA

Prince & Whitely	Packard Bldg.
Smith, Graham & Rockwell	703 Finance Bldg.

ROCHESTER

Smith, Graham & Rockwell	The Sagamore

CHICAGO

Morrison & Townsend	208 S. La Salle St.
Prince & Whitely	208 S. La Salle St.

HARTFORD

Prince & Whitely	Essex Bldg.
Thomson Fenn & Co.	56 Pearl St. (Main Or.)

NEWARK

Hirsch, Lilienthal & Co.	777 Broad St.
Prince & Whitely	736 Broad St.

PITTSBURGH

Wellington & Co.	Union Trust Bldg.

SAN FRANCISCO

Russell, Miller & Co.	Russ Bldg.

MONTREAL

Billings, Olcott & Co.	215 St. James St. W.

G. E. Barrett & Co.
Incorporated
120 Broadway, New York
Chicago Philadelphia San Francisco
Washington Rochester
Scranton Albany

New York Bankers, Inc.
Commercial Financing
250 PARK AVENUE
New York City

DIVERSITY SAFETY

Investors in 18 States

SHREWD investors in 18 states and 8 Canadian provinces have purchased Investment Trust Shares of the Investment Corporation of North America. They appreciate the intrinsic safety and profit opportunities provided by diversified investments in 98 leading American industrial corporations. All of the stocks securing these Investment Trust Shares, selected for their soundness and earning power, are listed on the New York Stock Exchange. All are deposited with the Empire Trust Company of New York, as Trustee.

Send for descriptive circular 11T which includes full list of stocks.

Investment Corporation of North America
Woodward Building, Washington, D. C.

INDUSTRY PROFIT

BUILDING AND LOAN ASSOCIATION.

6% For Your SAVINGS

This old, conservative Building-Savings and Loan Association (operating under New York State Banking Sup. vision) offers a haven of safety for your savings. Under the terms of our popular Systematic Savings Plan, $5 monthly matures to $1500 in 87 months; $10 monthly to $3,000; $50 monthly to $15,000 and larger monthly savings in like ratio. Savings earn from first of every month.

Accounts Opened On or Before July 10 Earn from July 1

Prompt, courteous service is a feature of this company. You can also deal with us entirely by mail.

BOOK Sent Free

Our Book, "The Safety of Savings," not only fully describes our Income Share Certificates paying 5½% per annum and our Systematic Savings Plan paying 6% per annum, but contains much other information of value to all conservative savers and investors. A copy will be mailed free on request.

BANKERS LOAN & INVESTMENT CO.
A SAVINGS AND LOAN ASSOCIATION
Dept. T, 24 Pine Street, New York.

DIVIDENDS.

WESTCHESTER TITLE AND TRUST COMPANY
White Plains, N. Y., June 15, 1928.
The Board of Directors has this day declared a quarterly Dividend of 5% on the Capital Stock of this Company payable July 5th, 1928, to Stockholders of record at the close of business June 30, 1928.
HENRY A. MAYER, Treasurer.

CONSOLIDATED GAS ASKS FOR MERGER

Seeks Approval of Public Service Commission for Deal With Brooklyn Edison.

PLANS TO EXCHANGE STOCK

Holders to Meet on July 16 to Act on Increase in Shares and Terms of Transaction.

The Consolidated Gas Company filed with the Public Service Commission yesterday an application for authority to acquire control of the Brooklyn Edison Company according to a plan made public last month. Stockholders of the Edison company voted in favor of the plan on June 15 and deposited with the National City Bank more stock than was necessary to carry it out.

Stockholders of the Consolidated company will meet on July 16. They will be asked to authorize an increase in the number of no-par common shares from 4,320,000 to 12,000,000 and to prescribe terms for acquiring all of the stock of the Brooklyn Edison Company or not less than 70 per cent. of the stock outstanding.

The petition filed with the commission asks for an order to authorize the issuance by the petitioner of 1,800,000 shares of its new no-par common stock and 900,000 shares of its present no-par $5 cumulative preferred stock in exchange for 900,000 shares of the capital stock of the Edison Company. This stock has a par value of $100. The rate of exchange is two shares of new no-par common stock of the Consolidated Company and one share of its present no-par cumulative preferred stock for each share of the capital stock of the Brooklyn Edison Company.

In explanation of its petition the Consolidated Company said:

"By reason of the petitioner's ownership and control of the capital stock of the New York Edison Company, United Electric Light and Power Company, Bronx Gas and Electric Company, Westchester Lighting Company and New York and Queens Electric Light and Power Company, it is able to provide centralized generating and operating control and avoid duplication of plant capacity and consequent duplicate capitalization necessary for increasing the plant capacity to provide energy necessary to be supplied by the said corporation.

"Similar economies may be obtained by its control of the operation of the Brooklyn Edison Company and your petitioner accordingly desires to acquire the outstanding capital stock of the said company."

The petition said that the Brooklyn Edison stock in the last year sold as high as 286¾ and that the lowest price was 162. The Consolidated Company's preferred stock, it said, sold as high in the same period, as 170¾ for its common stock and 105 for its preferred. The lowest prices, it said, was 96¾ for the preferred and 161¼ for the common. The petition was signed by George S. Cortelyou, President of the Consolidated. It was filed by the law firm of Shearman & Sterling.

UTILITY EARNINGS

Periodical Statements of Public Utility Companies With Comparisons

A marked improvement in the net income of the Third Avenue Railway system in May helped to reduce the deficit shown for the current fiscal year to date, this deficit amounting to $70,870 for the eleven months ended on May 31, and comparing with a deficit of $117,065 for the ten months ended on April 30. A year ago, however, a net income of $263,186 was reported for the eleven months to May 31. The net income last month was $46,195, comparing with $30,844 in May, 1927, a gain of $15,351.

Operating revenue rose $10,873 as compared with May, 1927, while operating expenses fell $2,081. For the eleven months revenue gained $290,205, while expenses gained $439,816, increased taxes and miscellaneous charges accounting for the decrease of $334,056 in net income. Figures for May and eleven months of the last two years follow:

	1928.	1927.
May gross	$1,353,303	$1,342,430
Op. expenses	1,021,687	1,023,768
Gross income	253,799	253,819
Net income	46,195.	30,844
Eleven mos. gross	14,217,807	14,017,662
Op. expenses	10,908,843	10,469,028
Gross income	2,456,409	2,771,103
Net income	*70,870	263,186

*Deficit.

Southern California Edison.

Gross earnings of the Southern California Edison Company last month amounted to $3,184,985, compared with $2,658,780 in May, 1927, an increase of $526,204, or 20 per cent. These earnings include those of the recently acquired Ontario Power Company and Ojai Power Company. Net income after deducting operating expenses and taxes was $2,271,126, as against $1,812,809 a year ago. For the five months to May 31, gross earnings aggregated $13,743,854, compared with $11,977,019 for the corresponding period of 1927, an increase of $1,766,834 or 14 per cent. Net earnings after deducting operating expenses and taxes were $9,200,140, as against $7,980,465, an increase of $1,219,674, or 15 per cent.

TORNADO HITS OILFIELD.

It Levels Almost Every Derrick in Salt Creek (Wyo.) Region.

CHEYENNE, Wyo., June 26 (AP).—A tornado struck mid-western Wyoming in the region of the Salt Creek oil field late today, leveling almost every derrick in the field and demolishing buildings, according to reports received here.

Wire communication into the storm area was interrupted, and only meager accounts have been received here. It is believed that there were no casualties.

'SUGARCOATING' LAID TO UTILITIES AIDE

Speech Confronts Earle W. Hodge of New York, Witness at Trade Commission Hearing.

HE DOUBTS USING WORDS

Testimony Reveals Former Governor Brough of Arkansas Is Information Bureau Director.

WASHINGTON, June 26 (AP).—Documentary evidence as to methods used, including the "sugar coating" of "propaganda" with a boosting spirit to secure the support of Chambers of Commerce, in public relations work by the Arkansas Public Service Information Bureau, was introduced today in the Federal Trade Commission's public utility investigation.

The developments on "sugar coating" methods came during the testimony of Earle W. Hodges of New York, former director of the Arkansas Bureau, when he was asked to identify a copy of the transcript of a speech he was said to have made before a meeting of the National Electric Light Association in New York in 1923.

Rex. I. Brown of Little Rock, Sec-Secretary-Treasurer of the Information Bureau and the Arkansas Utilities Association, another witness, revealed in his testimony that Charles H. Brough, a former Governor of Arkansas, was now director of the Information Bureau. Brough, who was the State executive from 1916 to 1920, has served as the bureau's head since 1925, he added, and receives a salary of $6,000 a year for his services. Brough succeeded Hodges, who now is connected with H. L. Doherty & Co. of New York, and was formerly Secretary of the State of Arkansas.

Hodges testified that he could not remember attending the New York meeting but said that he might have made the speech although he doubted if he had used the same expressions or words.

In the transcript, Hodges was quoted as saying that "If we do have any propaganda (and I don't like that word at all for it is one of the Kaiser's favorites) we so conceal or 'sugar-coat' that propaganda with boosting that it is generously entered into and got back of by all of the Chambers of Commerce, civic clubs, men's and women's organizations over the State."

Western Public Utilities Combined.

Consolidation of a group of public utilities valued in excess of $6,250,000, which supply water and telephone service in twenty-three cities and towns in the immediate vicinity of Los Angeles and San Diego, has been announced by the Western Utilities Corporation. The territory served has a combined area of more than 3,000 square miles and an estimated population in excess of 115,000.

SILVER MEN LOSE PLEA FOR $14,589,730 WRIT

Treasury Wins Fight Against Buying Bullion at Nearly Double Market Price.

Special to The New York Times.

WASHINGTON, June 26.—The attempt of the American Silver Producers' Association, the Delle S. Consolidated Mines and the Spar Consolidated Mines Company, all Colorado concerns, to force the Treasury Department to buy 14,589,730.13 ounces of domestic silver bullion at the rate of $1 per ounce when the market price is around 55½ cents, failed today when Justice Wendell P. Stafford of the District of Columbia Supreme Court dismissed a petition for a writ of mandamus directed against Secretary of the Treasury Mellon and Director of the Mint Grant.

The proceedings were instituted under the Pittman act of April 23, 1918, which resulted from an agreement between the United States and England under which the former was to call in the old "cartwheels," or silver dollars, melt them up and sell the bullion to England, and then to buy from American silver producers one ounce of domestic silver for every ounce sold to England.

The plaintiffs argued that the Treasury Department was required under the Pittman act to buy the 14,589,730.13 ounces to carry out the intention of Congress, but that it had refused to do so.

District Attorney Rover, on behalf of Mr. Mellon and Mr. Grant, contended that the act had been complied with to the extent expected by Congress. He said the difference in market value and the Pittman act price amounted to $6,000,000 for the silver in question. He also contended that the producers had already received bonuses amounting to $58,000,000 by reason of the operation of the Pittman act, and had no right to expect $6,000,000 more.

STUDEBAKER MERGER UP.

Board Considers It — Pierce-Arrow to Act on Friday.

Early completion of the plan to merge the Studebaker Corporation and Pierce-Arrow Motor Car Company were forecast in Wall Street yesterday following the announcement that directors of the former company had considered the matter and that the Pierce-Arrow board would consider it on Friday.

A. R. Erskine, President, said in Chicago: "Any announcement concerning this merger must come from the Pierce-Arrow people after their directors' meeting in Buffalo Friday."

Unless the negotiations strike a snag, a new company probably will be formed in which Studebaker will make a substantial cash investment. Shares of the new company, it is expected, will be offered for the shares of the present Pierce-Arrow company.

Where the right banking connection helped

In 1920 a long-established corporation was suddenly embarrassed by the cancellation of some of its most important sales contracts.

It was burdened by large inventories, had a heavy current debt, and there was a serious deficit in its working capital.

The corporation had borrowed extensively from The Equitable and other banks, and it applied for additional loans.

It was not advisable in the circumstances to increase our risk, but we inaugurated an investigation for the purpose of discovering what might be done to save the corporation from failure.

Equitable officers who had assisted in getting other companies in similar lines of business out of tight places contributed their time generously in the interests of the embarrassed client.

They found, among other things, that the president of the corporation, a man of great ability, was unduly optimistic. His inclination to push ahead too rapidly had been responsible for much of the corporation's trouble.

By inducing him to adopt a more conservative course, an improvement in the situation was effected.

It became permissible to advance new loans as operations were continued within reasonable limits, and the corporation succeeded before long in getting itself into a safe position, with a well-established working capital.

While Your Account is Good

Choosing the right bank is a matter of the utmost importance. Your banker should be able, through his experience with others in your line of business, to give you helpful counsel.

He acquires information daily, in the ordinary course of business, that might be invaluable to you.

While your finances are in good condition, place your account where you can go freely for advice if you ever need it.

When a *few minutes* can save you *hours*

Many a busy executive spends hours grappling with a financial question—when a few minutes' conversation with his banker would produce the answer.

"How much more business can we do on our capital?" . . . "What should be our ratio of quick assets to current liabilities?" . . . "How much of our capital should we keep liquid?"

For these and similar questions, The Equitable can provide a consensus of the experience of well-managed concerns in the same and other lines, thereby saving you much time and energy and greatly reducing the possibility of serious omissions in your financial arrangements.

Read the column at the left . . . then send for the booklet, "Equitable Service."

THE EQUITABLE TRUST COMPANY OF NEW YORK

11 BROAD STREET

Madison Avenue at 45th Street — 28th Street and Madison Avenue

247 Broadway

LONDON · PARIS · MEXICO CITY

Total resources more than $500,000,000

© E. T. C. of N. Y., 1928

Issuance of all securities of this Corporation has been authorized by Arizona Corporation Commission

6,000 Shares
7% Cumulative Preferred Stock, $100 Par Value

12,000 Shares
Class A Common Stock, No Par Value

Public Utilities Consolidated Corporation

Preferred Stock has preference both as to assets and 7% cumulative dividends over Class A and Class B Stocks. Preferred Stock is entitled to $105 and dividend per share in the event of voluntary liquidation; to $100 and dividend per share in the event of involuntary liquidation. Preferred Stock is callable, in whole or in part, on any dividend date on 30 days' notice at $105 per share and dividend. Preferred Stock is entitled to vote only when dividends thereon are in arrears for 12 months.

Class A Stock is entitled, after payment of or provision for dividends on Preferred Stock, to cumulative dividends at the annual rate of $2 per share. Class A Stock is entitled to further participate in additional distributions of profits to the extent of one-fourth of the appropriation made, the remaining three-fourths thereof to be declared to Class B Stock. In event of liquidation Class A Stock is entitled to $25 per share before any distribution is made to Class B Stock. Any remaining assets shall be distributed, share and share alike, between holders of Class A and Class B Stocks. Class A Stock is entitled to vote only when dividends thereon are in arrears for 12 months. Class A Stock is not subject to redemption. Dividends on Preferred and Class A Stocks payable monthly. Dividends are free of present normal Federal income taxes.

The Corporation will refund to holders of the Preferred Stock on application, within 60 days after payment, any personal property tax not exceeding 5 mills per dollar of taxable value per annum or any income tax not exceeding 6% of the annual divid end, now or hereafter imposed by any State.

TRANSFER AGENTS: Pennsylvania Company for Insurances on Lives and Granting Annuities, Philadelphia; Seaboard National Bank, New York

REGISTRARS: Bank of North America and Trust Company, Philadelphia; Bankers Trust Company, New York

Preferred Stock certificates will be accompanied by Purchase Warrants evidencing the right of the holder to subscribe to Class A Stock at the rate of two shares of Class A Stock for each share of Preferred Stock at $25 per share to and including December 31, 1929; at $27.50 to December 31, 1931; at $30 to December 31, 1934; and at $35 to December 31, 1940.

Mr. E. J. Andrus, President of Public Utilities Consolidated Corporation, summarizes from his letter to us as follows:

Business and Territory: Public Utilities Consolidated Corporation and its subsidiaries will, with the use of funds provided by this and the senior financing, own and operate public utility properties now serving 137 communities in the States of Arizona, California, Oregon, Nevada, Washington, Colorado, Georgia, Idaho, Montana, Kansas, Illinois and Vermont, and in the Provinces of Ontario and Quebec, Canada. The properties now supply, without competition, electric light and power, manufactured gas, telephone or water service to 29,791 retail and wholesale customers. Territories served have an aggregate population estimated at about 230,000.

Properties: The electric properties of the Corporation and its subsidiaries will have a combined installed generating capacity of 14,770 KVA, of which 4,961 KVA are hydro, with 578 miles of transmission and distributing lines. The gas properties have a daily production capacity of 1,515,000 cubic feet with 85 miles of distributing system. The water properties have over 271 miles of distributing mains. The principal telephone properties serve 5 counties in the northeast portion of California, with 19 exchanges and 364 miles of lines, of which 335 miles are toll lines connecting with Pacific Telephone and Telegraph Company. Approximately 62% of the gross earnings of the Corporation and its subsidiaries will be derived from electric properties, 14% from water properties, 12% from artificial gas properties, 7% from telephone properties and 5% from miscellaneous other income.

Earnings: Consolidated earnings of the properties for the year ended April 30, 1928:

After elimination of certain non-recurring expenses, as taken from the books and records of the Corporation and its subsidiaries, which were audited for the calendar year 1927 by Messrs. J. K. Raglan & Company (whose report has been concurred in by Messrs. Haskins & Sells), and supplemented by income of properties subsequently acquired and being acquired (of which $87,000 gross revenue was estimated), as reported by the Auditing Department of W. B. Foshay Company:

Gross Revenue from all sources	$1,593,695
Operating Expenses, Maintenance and Taxes	881,165
Net Income	$712,530
Interest on Bonds and Notes	419,220
Balance available for Dividends, Amortization and Federal Taxes	$293,310
Dividend requirements on $1,925,000 7% Cumulative Preferred now outstanding	134,750
	$158,560
Dividends at $5 per share on 27,100 shares Class A Stock	54,200
Balance available for Amortization, Federal Taxes, additional Dividends on Class A and Dividends on Class B Stocks	$104,360

Based on the above figures, income was approximately 2.2 times dividend requirements on all Preferred Stock now outstanding, and nearly 3 times cumulative dividend requirements on Class A Stock outstanding.

Management: The Corporation is under the management of the W. B. Foshay Company, which has had a successful record in the operation and management of public utility properties.

All legal proceedings in connection with these issues of stocks will be passed upon by Messrs. Barnes, Biddle & Morris, Philadelphia, for the Bankers; and by Messrs. Jewell, Dorsey, Oakley & Driscoll, Minneapolis, for the Corporation. Property valuations are based on Engineers' reports by Wm. A. Bashr Organization, Inc., Chicago; Loveland Engineers, Inc. San Francisco, and Wm. E. Vogelback, Chicago. Books and accounts have been audited by J. K. Raglan & Company, Public Accountants, Minneapolis, which audit has been concurred in by Haskins & Sells of Chicago, and, as concerns the accounts of companies recently acquired, by the Auditing Department of W. B. Foshay Company, Minneapolis.

Subject to the favorable opinion of our Counsel, for delivery if, when and as issued and received by us, we offer the foregoing stocks at the following prices:

7% Cumulative Preferred Stock with warrant, $100 per share flat
Class A Common Stock, $25 per share flat

Holman, Watson & Rapp
Philadelphia, Pa.

Biddle & Henry
Philadelphia, Pa.

The statements contained in this advertisement are in no event to be construed as representations by us.

June 27 1928

CONSULTING, CONTRACTING AND MANAGING ENGINEERS IN NATURAL GAS AND ITS PRODUCTS

Hope Engineering & Supply Co.

Home Office: Mt. Vernon, Ohio — Eastern Office: 149 Broadway, New York

Dallas, Tex. :: Tulsa, Okla. :: Casper, Wyo.

ESTABLISHED 1906

INVESTIGATIONS — REPORTS

Builders of Oil and Gas Pipe Line Systems complete, including Oil Pumping Stations, Gas Compressing Stations, Gasoline Recovery Plants, and City Distribution Systems.

UNDERVALUED SECURITIES

are usually available to those well informed. Over 52,000 substantial investors profit by the reliable and unbiased advice of our Three-fold Investment Service (only $10 yearly). You, too, can profit by sending your name and address with this ad for FREE "acquaintance" copy.

The FINANCIAL WORLD
Louis Guenther, Publisher
America's Investment Weekly
53-A Park Place New York

Wanted—Loan Connection

First Mortgage Real Estate Loans

An old established, prominent firm wants to make a connection for Atlanta Territory—Correspondence confidential.

Address:

MacIntyre, Scott-Knight & Co.
ATLANTA, GEORGIA

BOND SALESMAN

For man of ability having established dealer contacts we offer excellent opportunity to handle high class Investment Bonds. Please state experience. All replies treated confidentially.

V 634 Times Downtown.

DIVIDENDS.

THE EDISON ELECTRIC ILLMUINATING COMPANY OF BOSTON

DIVIDEND NO. 157

A quarterly dividend of three (3) per cent has been declared, payable August 1, 1928, to stockholders of record at the close of business July 10, 1928. Checks will be mailed from the Old Colony Trust Company, Boston.

T. K. CUMMINS, Treasurer.

Boston, June 25, 1928.

UNITED VERDE EXTENSION MINING COMPANY.

DIVIDEND NO. 69.

120 Broadway, New York, June 1st, 1928.

The Board of Directors of the United Verde Extension Mining Company has this day declared a dividend of fifty cents per share on the outstanding capital stock, payable August 1st, 1928, to stockholders of record at the close of business July 6th, 1928. Stock transfer books do not close.

C. F. SANDS, Treasurer.

HOWE SOUND COMPANY.

120 115th Avenue,
New York, June 19, 1928.

The Board of Directors of the Howe Sound Company has declared a quarterly dividend of One Dollar ($1.00) per share on the outstanding no par capital stock of the Company payable July 16, 1928, to stock and Voting Trust certificate holders of record at the close of business June 30, 1928. Transfer books will not close.

E. RICHTER, Treasurer.

FOSTUM COMPANY, INCORPORATED.

Quarterly dividend of 75c per share will be paid on no-par common stock August 1, 1928, to stockholders of record 3:00 P. M. July 16, 1928, without closing the transfer books.

J. S. PRESCOTT, Secretary.

DIVIDENDS.

WILLIAM WHITMAN COMPANY, INC.

Preferred Dividend No. 34

A regular quarterly dividend of 1¾% ($1.75 per share) has been declared upon the preferred capital stock of the William Whitman Company, Inc., payable July 2, 1928, by the State Street Trust Company, Transfer Agents, Boston, Mass., to stockholders of record at the close of business June 19, 1928.

NELSON A. HALLETT, Treasurer

DELI-MAATSCHAPPIJ te AMSTERDAM.

Deli (Tobacco) Company.

Notice is hereby given that a Final Dividend of Eighteen per cent. has been declared on account of the year ended 31st December, 1927.

Holders of Certificates of fl. 100—issued by the "Administratie-kantoor van Aandeelen in Vennootschappen en in Binnen-en Buitenlandsche Leeningen," will receive payment of the above dividend at the rate of $7.15 on presentation of Coupon No. 67 at the principal office of the Bankers Trust Company, Agent, New York City.

By Order
ADMINISTRATIE-KANTOOR.

ANACONDA COPPER MINING CO.

25 Broadway,
New York, June 26th, 1928.

DIVIDEND NUMBER 100.

The Board of Directors of the Anaconda Copper Mining Company has declared a dividend of One Dollar ($1.00) per share upon its Capital Stock of the par value of $50 per share, payable August 20th, 1928, to holders of such shares of record at the close of business at 12 o'clock, noon, on July 14th, 1928.

A. H. MELIN, Secretary.

ALLIED CHEMICAL & DYE CORP.

61 Broadway,
New York.

June 26, 1928.

Allied Chemical & Dye Corporation has declared quarterly dividend No. 30 of One Dollar and Fifty Cents ($1.50) per share on the Common Stock of the Company, payable August 1, 1928, to common stockholders of record at the close of business July 11, 1928.

V. D. CRISP, Secretary.

INTERNATIONAL PAPER COMPANY.

New York, June 20th, 1928.

The Board of Directors have declared a quarterly dividend of sixty (60c) cents a share on the Common Stock of this Company, payable August 15th, 1928, to common stockholders of record at the close of business, August 1st, 1928.

Checks to be mailed. Transfer books will not close.

OWEN SHEPHERD,
Vice-President and Treasurer.

AMERICAN CAN COMPANY.

Common Stock.

A quarterly dividend of fifty cents per share has been declared on the Common Stock (37½ par value) of this Company, payable August 15th, 1928, to Stockholders of record at the close of business July 31st, 1928. Transfer books will remain open. Checks mailed.

R. A. EICHLER,
Secretary.

DIVIDENDS.

Pacific Gas and Electric Company

Dividend Notice

Common Stock Dividend No. 50

A regular quarterly cash dividend for the three months period ending June 30, 1928, equal to 1¾% of its par value (being at the rate of 8% per annum), will be paid upon the Common Capital Stock of this Company by check on July 16, 1928, to shareholders of record at the close of business on June 30, 1928. The Transfer Books will not be closed.

D. H. FOOTE,
Secretary-Treasurer.

San Francisco, California.

NEW YORK REALTY AND IMPROVEMENT COMPANY

Incorporated

342 MADISON AVENUE
NEW YORK

The Board of Directors at a meeting held June 11th, 1928, declared the regular quarterly dividend of one and one-half (1½%) per cent on the Preferred Stock of the Company, payable in cash June 30th, 1928, to Stockholders of record at the close of business June 12th, 1928.

CHARLES L. ACKER, President.
FRANK BOSTWICK, Jr., Treasurer.

Peoples Gas Dividend

The Peoples Gas Light and Coke Company of Chicago

The Directors of The Peoples Gas Light and Coke Company have declared a quarterly dividend of two (2) per cent on the capital stock of this Company, being at the rate of eight per cent. per annum, payable out of the surplus earnings of the Company to stockholders of record at the close of business on the 3rd day of July, 1928. Said dividend to be payable on the 14th day of July, 1928.

ALBERT L. RUSSELL, Secretary.

DIVIDENDS.

THE TEXAS CORPORATION

DIVIDEND NUMBER 7

A dividend of three percent (3%) on the par value of the shares of The Texas Corporation was declared on May 8, 1928, payable as follows: (a) on July 1, 1928, to stockholders of record as shown by the books of the corporation at the close of business on June 1, 1928, and (b) on or after July 1, 1928, to the holders of record as shown by the books of the depositary at the close of business on June 1, 1928, of certificates of deposit issued by Blair & Co., Inc. under and in accordance with the offer of exchange authorized by the Board of Directors on behalf of this corporation on January 19, 1928, as and when this corporation, being advised that such certificates of deposit have been surrendered, has issued its own definitive stock certificates in exchange for shares of California Petroleum Corporation.

The stock transfer books will remain open.

C. E. WOODBRIDGE, Treasurer.

May 8, 1928.

BAYUK CIGARS INC.

PHILADELPHIA

Quarterly dividends of 1¾% on the First Preferred stock of this corporation, 1¾% on the Convertible Second Preferred stock, and 2% on the 8% Second Preferred stock have been declared payable July 15, 1928, to stockholders of record at the close of business June 30, 1928. Checks will be mailed.

Harvey L. Hirst, Secretary

June 20, 1928.

THE MANHATTAN NATIONAL BANK OF THE CITY OF NEW YORK

New York, June 21, 1928.

The Board of Directors has this day declared a regular dividend of SIX (6) PER CENT (6%) payable on and after July 2d, 1928. The transfer books will remain closed from June 19th, 1928, until date.

FREDERICK E. HASTINGS, Cashier.

CLINTON GILBERT
Will Buy or Sell
Am. Ex. Irving Trust
STOCK AND RIGHTS
Bank of America
Chase Nat. Bank
STOCK AND RIGHTS
Chatham Phenix
Nat. Bank of Com.
National City Bank
N. Y. Title & Mort.
CLINTON GILBERT
Established 1890
2 Wall Street New York
Rector 4845 and 8720

JEWELERS' SOCIETY ABLE TO PAY IN FULL

Beha to Report to Court on Liquidation of Safety Fund Insurance Association.

ROBBERY CLAIMS ALLOWED

Approval of Recommendation to Pay Debts With Interest Expected Next Month.

James A. Beha, State Superintendent of Insurance, will file a report with the New York County Clerk on next Friday morning allowing creditors of the Jewelers' Safety Fund Society, an insurance trade association which failed on Oct. 13, 1927, 100 per cent. on their claims with interest. It is expected that the Supreme Court will give approval to this action early in July.

An adjustment of the premium deposits by members and policy holders for the purpose of paying the losses and expenses of the society resulted both in an assessment upon members whose deposits were inadequate and a return to those members whose deposits were more than adequate. According to the voluminous report of the State Superintendent, the cash assets in possession of the department on June 15 amounted to $399,771, while the allowed debts of the creditors aggregated $250,786.

Debts amounting to $74,813 have been disallowed in the report. The net returns of deposits allowed to members aggregate $178,592 and the sums due to the liquidator from the members who made inadequate contributions total $55,121. Among the liabilities are several large claims for diamond and jewelry robberies which have been allowed by the liquidator. A claim by Klonka & Hamburger under a policy for $100,000 was allowed at $95,000, which was reimbursed in other companies to the extent of 50 per cent. A claim by Henry Freund & Brother for $58,641 was allowed by the liquidator. The society held excess reinsurance above the first $50,000.

The Jewelers' Safety Fund Society was organized in 1884 to insure jewelers' merchandise while in transit, operating as a cooperative assessment mutual concern until, following an amendment of its charter in June, 1926, it became a mutual marine corporation. Beginning on Jan. 1, 1927, it undertook to conduct its business on a straight advance premium basis, retaining the right to assess in the event of excessive losses.

COUNTER ISSUES RISE AFTER SLOW START

Bank and Trust Company Stocks and Most Favorites in Other Groups Sell Well.

Following an indifferent start, the demand for securities in the over-the-counter market improved yesterday and at the close many of the early recessions had been erased. Bank and trust company stocks were in active demand late in the day, as were several of the sugar shares. Insurance, industrial and chain store stocks had a fair market, with gains and losses about equal.

In the bank group, gains were registered for the day by Seaboard National, Bankers Trust, Guaranty Trust, Equitable Trust, American Exchange-Irving Trust and several others. First National and Corn Exchange were among those that sold somewhat lower.

Movements in the insurance group included a drop of 50 points by Globe & Rutgers and 20 points by Merchants Fire Assurance, while Rhode Island moved up 10 points and other issues were in demand.

Hercules Powder common advanced 5 points, while Rolls Royce common recovered from the previous day's decline of 2 points. Small gains were made in the stocks of Great Northern Paper and Pennsylvania Oil & Gas, but slightly lower prices were paid for Phelps Dodge, American Meter and Childs Company preferred.

United Porto Rican common, Fajardo and National Sugar featured the sugar group, with gains of several points.

Bonds traded in over the counter were somewhat easier. Consolidated Machine Tools 7s, Maine Central 4½s and Realty Association 6s lost from 1 to 4 points.

Urges Increase on Farm Policies.

Special to The New York Times.

ATLANTIC CITY, N. J., June 26.—The modern conveniences which have become a part of the old farmhouse have their disadvantages, for they cause a greater fire hazard and the insurance rate must be increased soon, said Henry Gilbert of Harrisburg, Pa., addressing the Agents' Association of the Mutual Fire Insurance Company at its annual convention at the Strand Hotel. Mr. Gilbert declared that many farms are overinsured, and recommended a three-quarters increase in the policies to make the farmer stand part of the loss.

BEHA KEEPS CLASSIFICATION

He Requires Fire Insurance Reports Regardless of National Board.

Fire insurance companies have been notified by James A. Beha, State Superintendent of Insurance, that, regardless of the classification of fire insurance risks compiled by the National Board of Fire Underwriters, all companies will be required to report their 1928 experience for the State of New York, also for the United States as a whole.

Mr. Beha sent a letter to the National Board informing it that it was his intention to require the fire insurance companies to furnish their experience for the State of New York in accordance with the classification heretofore in force. Pending such time as the department can formulate a classification plan which will conform to the requirements of the law, he said the old classifications would be enforced.

New Fire Insurance Company.

Plans for the organization of a fire insurance company were announced yesterday by the United States Fidelity and Guaranty Company. The company is to have a capitalization of $1,000,000 and a surplus of between $3,000,000 and $4,000,000. R. Howard Bland, President of United States Fidelity and Guaranty, will be Chairman of the Board of Directors. It is planned to obtain licenses in all States in the Union.

ASBESTOS CORP. TO REBUT.

Government Rests Case Against Plea of Company on Trust Charge.

The United States Government rested its case yesterday in the hearing before Special Master Robert McCurdy Marsh at 120 Broadway, on the plea of the Asbestos Corporation, Ltd., of Canada, that it be removed from a list of seven corporations and four individuals charged by the Government with acting as an "asbestos trust" in violation of the Sherman act. The corporation has asked removal on the ground that it has never done business in the southern district of New York.

Bernhard Marcuse, President of the Canadian Asbestos Company and former New York representative of the Asbestos Corporation, was the last witness, concluding his fourth day of testimony under Government subpoena. He revealed that until he resigned as its representative on Aug. 3, 1927, he had sold twenty-six customers of the Asbestos corporation from his offices here. The hearing will be resumed for a brief session at 2:30 o'clock this afternoon to permit the corporation to introduce one more unnamed witness in rebuttal.

General Trustees Corporation.

The first annual report of the General Trustees Corporation shows that on May 31 securities owned at cost aggregated $616,381, although the market value at that time was $799,199.

Financial and Industrial
Common Stock
National Liberty Ins.
Common Stock and Rights
Carroll & Company
52 Broadway, New York
TELEPHONE WHITEHALL 4473 to 4479

J.K.Rice, Jr. & Co. Buy & Sell
American Exch.
Irving Trust
Stock and Rights
Chase Nat. Bank
Stock and Rights
National City Bank
Bank of America
Great Amer. Ins.
Home Insurance
J.K.Rice, Jr. & Co.
Phone Rector 9030. 120 Broadway, N.Y.

Chain Store Securities
F. & W. Grand
6½% Conv. Preferred
Neisner Bros., Inc.
7% Conv. Preferred
Peoples Drug Stores
6½% Conv. Preferred
Sanitary Grocery
6½% Conv. Preferred
Schiff Co.
7% Conv. Preferred
Walgreen Warrants
Trading Department
John Nickerson & Co.
Incorporated
61 Broadway Bowling Green 2151 New York
Chicago Los Angeles Newark
St. Louis Philadelphia Denver
Boston Pittsburgh Albany
San Francisco Rochester Buffalo
Private Phone to Philadelphia and Boston

Acoustic Products
Acme Syndicate
Albert Pick
Pfd., W. W.
Crocker Wheeler
Fin'l & Indust. Sec.
Industrial Finance
Long Island Lighting
I. Miller & Sons
National Shirt Shops
Safety Car Htg. & Ltg.
Technicolor, Inc.
U. S. Finishing
Welch Grape Juice
W. Va. Pulp & Paper
J. ROY PROSSER & CO.
Dealers in Over-the-Counter Securities
52 William St., N. Y. Hanover 7728

Acoustic Prod. Com. & Pfd.
Agfa Ansco
American Bemberg A & B
Atlantic Coast Fisheries
Columbia Baking
Columbia Phonograph
Dictograph Products
Eisemann Magneto
Great Atlantic & Pacific Tea
Lamson & Hubbard Pfd.
New Haven Clock
J. J. Newberry Com. & Pfd.
J. C. Penney
Remington Arms
Southern Sugar
Thompson Starrett
Zieley Processes
HOIT, ROSE & TROSTER
Dealers in Over-the-Counter Securities
74 Trinity Place, N. Y. C.
Whitehall 1112-18; 3760-3779
Hartford Phone: 3-1777

OVER THE COUNTER QUOTATIONS FOR UNLISTED SECURITIES—TUESDAY, JUNE 26, 1928

PUBLIC UTILITY SECURITIES.

	Bid.	Asked.
Allied Power & Light	14¼	15¼
Do units	99	100
Amer Com'wealth Pow 7% pf	100	
Do 6½% pd	94	96
Amer Elec Sec com	4	
Do partic pf	24	26
Am Nat Gas C 7% pf	109½	110½
Arizona Edison 6½% pf	97	99
Arkansas P & L 7% pf	106	108
Asso G&E orig pf (3.50)	52	52½
Do 7% pf	101½	102½
Do 6½% pf	98½	99½
Do 6% pf	96¼	96¾
Asso P U com	30	
Do pf	96	101
Asso Tel Util 6% pf	90	95
Do 7% pf		
Atlantic City El (6)	108	110
Augusta Aiken R R & E	28	33
Do pf	77	83
Bangor Hydroelec pf	115	120
Bingham I, H & P (7)	100	105
Birm'ham W W 7% pf	103	107
Broad Riv Pow pf (7)	102	105
Carolina P & L pf (7)	109	113
Cent Ark Ry&Lt pf (7)	103	108
Cent Maine Pwr 6% pf	87	90
Do 7% pf	110	111
Cent Pwr & Lt pf (7)	105	108
Cent Pub S Corp 7% pf	98½	101
Cent St El Co (Va) pf	115	117
Cleve Elec Illum 10%	420	425
Do 6% pf	110	112
Columbus El & P 7% pf	110	113
Columbus Ry P & L (8)	125	135
Do pf (6)	104	108
Do pf (7)	104	105
Comm Pr & Lt 6% pf	100	101½
Consol Gas Util	30½	31
Con Traction (4)	50	58
Conn Lt & Pwr 7% pf	117	119½
Do 8% pf	122	125
Conn Pwr & Lt pf (7)	105	110
Consumers Pwr 6% pf	105	106
Do 6.60% pf	103	106
Cont Gs & Elec prior pf (7)	105	106½
Dallas P & L 7% pf	110	112
Dayton P & L 6% pf	106	108
Derby Gas & El 7% pf	103	107
Duluth Gas & Elec pf	96	97
East Dallas El 7% pf	107	109
Eastern Texas Elec pf	105	110
Elec Investors pf (6)	98	102
Elec Pub Serv 7% pf	99½	99½
Elec Pub Util 7% pf	94½	97½
Elec Railway Securities, 6%	7¾	
Empire Power pf (6)	98	100
Erie Railways	7	9
Do 5s	67	75
Essex & Hud Gas (6)	149	
Fed Water Ser 6½% pf	98	99½
Do 7% pf	104	
Fort Smith Lt & T	20	25
Ft Worth P & L 7% pf	114	115½
Galveston-Houston Elec	33	38
Do 6½% pf	90	96
Gas & Elec Bergen (5)	97	
General Gas & E 6½%	16	16½
Georgia Ry & Pow (4)	113¾	115
Hudson Co Gas (8)	149	
Idaho Power pf (7)	109	111
Illinois P & L 6% pf	98	100
Do 7% pf	106¼	106¾
Indiana P & L pf (7)	101	103
Inland Pow & Lt 7% pf	98	100
Interstate Power 7% pf	100	103
Jamaica W S pf (3.50)	52	54
Jer Cent P & L 7% pf	105½	106½
Kan Gas & Elec 7% pf	108	110
Kentucky Sec (5)	150	170
Do pf (6)	65	86½
Kings Co Light 7% pf	113	114
Lake Sup Dis P 7% pf	103	
Los Angeles Gas & Elec 6% pf	109	111
Mass Util Inv	11¾	12¾
Do pf	46	47½
Metropolitan Edison (6)	103	106
Do 7% pf	108	110
Miss River Power (6)	110	113
Missouri Pub Svc pf	98	106
Mobile Elec pf (7)	90	
Mountain Sta Pow (1)	18½	
Nassau & Suffolk L 7%	107	110
Nat Pub Svc pf (7)	100	102
Nebraska Pow 7% pf	107	109
New Orl Pub S 7% pf	105	107
Newark Consol (5)	97	
N J Pwr & Lt 6% pf	100	105
N Y Pwr & Lt 7% pf	112	115
N Y Steam Corp	300	350
N Y & Q E l & E (3.50)	95	
Do 5% pf	102	
N Y Water Svc 6% pf	99	101
Nor Canada Util 7% cum pf	100	
North N Y Util 7% pf	107	110
North Penn 6% pf	102	102½
Do 7%	106	107
North Texas Electric	19	22
Do 6% pf	58	67
Nova Scotia Tr & Pow	4	
Do pf	45	
Ohio Public Service (7)	111	113
Ohio Riv Edison pf (7)	107	109
Oklahoma G & E 7%	100	113
Penn-Ohio P & L 6% pf	99	101
Do 7% pf	105	109
Penn Pow & Lt (7) pf	109	110
Penn Water Sve 6% pf	100	102
Peoples L & P 6½% pf	97	100
Do 7% pf	110	111
Piedmont Northern Ry	62	64
Portland Elec Pwr	43	45
Do 7% pf	103	105
Do 6% pf	93	96
Do 2d 6% pf	83	
Pub Serv of Col 7% pf	107	110
Public Util Cons 7% pf	100	
Roch G & E 7% pf, B	108	108
Do 7% pf, C	104	106
Secur Corp Gen (4)	100	109
Do 6% pf	175	190
Shaffer Oil & Ref 7% pf	92	96
Sioux City G & E 7%	105½	106½
Somerset Un Mfd Lt (4)	95	
So Jersey G E & T (8)	160	
South Ice & Util pf	92	98
Southern Col Power, A	24½	26
Do 7% pf	101	105
S'western L & P $6 pf	90	93
Do A	85	90
Do B	50	65
Std G & E 7% pr pf	113	115
Stand Pub Service	11½	
Do units	100	104
Staten Island Ed $6 pf	97	102
Suburb L & P 1st 7% pf	100	
Tenn Elec Pwr 7% pf	107	108
Do 6% pf	100	102
Texas Pow & Lt 7% pf	114	115½
Tidewater Pwr 8% pf	106	109
Toledo Edison 7% pf	109	110
United Electric Ry	60	65
United Gas	15	16½
Do 7% pf, A	100	101
Un G & E (N J) 6% pf	75	80
Un G & P (Conn) pf (6)	95	100
United Pub Svc units	98	101
Utah Pwr & Lt pf (7)	107	110
Utica Gas & El pf (7)	104	106
Util Pwr & Lt 7% pf	102	104
Util Shares partic pf	19	
Virginia Pub Svc pf (7)	104	106
Virginia Ry (7)	100	110
Wash Ry & Elec	109½	111½
Do pf (5)	99½	99¾
Western States G & E 7% pf	103	104
Do pf (7)	104	107
Winnipeg Electric	104¾	105¼
Do pf	110	110½

†Includes 1st pf and 1 sh. com.

Bonds.

	Bid.	Asked.
Amer Com'wealth Pwr 6s, 1952	99	101
Do 5½s, 1953	96	96½
Appalach P 1st 5s, '41	100½	102
Asso G&E deb 5s, '23-'75	98	100
Asso Tel Util 5s, 1042	91	94
Do 6s, 1947	100	103½
Broad River Pwr 4s, '54	96	97¼
California Pow 6s, '31	98	
Car-Georgia 6½s, 1932	100	101½
Central G & E 5½s, '46	97½	98½
Cent Sts Ed 1st 5½s	94	97½
Do 5½s, 1931	98	98½
Col Cen Pr 1st 5½s, '46	99	102
Col Pwr 1st 5s, '53	102¼	
Col El Pwr 6s, 1947	104	
Col (S C) R G&El 5s, '36	96	100
Com G of N Y 5s, '35	100	
Do 5s, 1995	98	
Cons Trac 5s, 1933	86	87½
Dallas Gas 6s, 1941	105	
Elec Pub Ser 6s, 1941, Series A	97½	101
Do 6s, 1941, Series B	97½	101
Do 1st lien, Series C, 5½s, 1942	95	98½
Do deb 6s, Dec 1, '35	94	98
Do deb 6s, Apr 1, '37	94	98
Elec Pub U 5s, May, '31	97	97½
Do rec 6s, June '42	94	95
El Paso Elec 5s, 1950	102½	103½
Gal-Houston 5s, 1934	82	84
Gatl & El of Bergen 5s, 1949	104	107
Ga-Carolina Pwr 5s, '52	93½	96
Ga-Carolina El 6s, '29	99	100¼
Greenwich W & G 5s, '52	94½	96
Houston E 1st 6s, 1933	95	97
Hudson C Gas 5s, '40	104	107
Indiana Service 5s, 1950	96	98
Iowa Pub Ser 1st 5s, '57	97½	100
Inland P & L A 6s, '36	90	101
Do B 6s, 1941	99½	100
Do C 6s, 1951	102	104½
Do 7s, 1935	97	100
Jacksonville Gas 6s, '52	97	100
Jer Cent P & L 5½s, '45	100	102
Jer City H & P 5s, '40	54	55
Kansas Power 5s, 1947	96	98
Keystone Wat W 5½s, '52	97	100
Los Ang G&E 1st 5s, '30	104	105
Clinchfield Coal		105½
Louisv G & E 5½s, '54	103¾	106
Do 5s, 1952	104	106
Do 6s, 1937	101	
Mich Pub Serv 5s, 1947	95	97
Minn Gen-Elec 5s, 1934	101	
Mo Pub Serv 5s	92	
Mo P & L 1st 5½s, '55	100	102
Miss Valley 6s, 1947	99¾	
Min States Pr 1st 5s, '38	98	
Do 1st 6s, 1938	102	104
Munic Gas (Tex) 6s	35	100
N J State Ry 5s, 1946		
New Brun Pwr 5s, '37	94½	
Newark C Gas 5s, '48	104	107
Newark P Ry 5s, 1930	97	98½
N Y-Westchester Ltg 5s	98	99½
N Am Wat Wks 5½s, '28	99½	100
Nor Car P S 5s, 1956	97	98½
North Cont Util 5½s	96	
Northern Elec 5s, 1930	101½	102½
Nor Ont Lt & P 6s, '46	103½	104½
North Shore Coke 6s, '47	99½	101
Northern States Power gold notes 5½s, '40	100½	
North Tex El 5s, 1956	83	89
Okla G & E 1st 5s, '50	99½	101½
Do 6s, 1940	100½	103
Pac G & E ref 6s, 1941	115¾	116¾
Do 5½s, 1952	104½	105¾
Pac Lt & P 5s, 1942	104¼	105¾
Paterson Ry 5s, 1934	60	
Penn Y Pow & Lt 5½s, '52	100	
Pow Sec Corp 6s, 1945	96	99
Do income 6s, 1949	92	95
Pub L & P 5s, 1945	69	71
Pub Util Corp 5½s, '48	97	
Do 6s, 1938	98	
Puget Sd P & L 5½s, '49	101	102
Rio Grande V G 7s, '37	98½	101
St Jo Ry, L & P 5s, '38	97	98
St Paul Gas 1st 5s, '44	102	
Do gen 6s, 1931	107¾	
San Diego G & E 5s, '47	102¼	
Do 6s, 1947	104	106
Do 5s, 1939	103¾	
Sao Paulo T & P 5s, '29	98½	
Seattle Elec 5s, 1929	100	
Sioux City G & E 7s, 1936	107¼	108½
Do 1st 5s, 1930	100	
Do 2d 6s, 1949	104½	
South Cal Edi 5½s, '44	103	103¾
Do 5s, 1939	103	103¾
So Car Pr & Lt 6s, '30	99	
So Ohio Gas 6½s, '35	98	100
Do ex rights	88	99
So Jer G E T 5s, 1953	105	
So Gas Util 6½s, '36	89½	102
Stand Gas & El 6s, '35	101¼	103
Do 6% gold cts, 1951	103	105
Do 6s, 1966	103	105
Tampa Elec 5s, 1923	100¾	101¼
Texas Power 6s, 1956	100	103
Un Elec 4s, 1949	84	
United Lt & Pwr 6s, '75	100	103
Virginia P Sve 5½s, '46	96	98
Do conv 6s, 1946	97½	99
West St G & El 5s, '41	102	
Wis Minn L & P 5s, '44	90½	102
Wis Pub Serv 1st 5s, '42	102½	103½
Do 1st & ref 5½s, '52	104½	106
Do 1st & ref 6s, '52	106	107½

Tel. and Tel. Stocks.

	Yesterday. Bid.	Asked.	Mon-day. Bid.
Am Dist T NJ (3)	108	114	108
Do pf (7)	110	115	110
Bell T of Can (8)	160	163	158
Bell T of Pa (6.50)	114½	116½	114
Chemung Tel pf	102	106	102
Cinn S Bell (4½)	100	102	103
Comm-Un Tel N Y (1.25)	21	25	21
Conn-Un Tel Me (6)	68		68
Cuban Tel (8)	128		128
Do pf (7)	100	104	100
E Sta Sy S Tel (4)	68½		68½
Ekiyn Tel (2.50)	42	46	42
Gold & Stk Tel (6)	126		126
Int Ocean Tel (6)	110	115	110
Lincoln T & T (8)	150	160	150
Mtn Sts T & T (8)	131	135	131
N Eng T & T (8)	142	147½	142
N Y Mut Tel (1.50)	23	27	23
Northwest Tel pf (6.50)	103½		103½
Ohio Bell T pf (7)	100	112	100
Pac&Atl Tel US (1)	17	18½	17
Peninsula Tel (7)	123	130	123
Do pf, A (7)	104	107	104
Porto Rico Tel (8)	90		90
Do pf (8)	102		102
Roch Tel pf (6.50)	107	110	107
So & Atl Tel pf (6)	94	100	94
S Bell Tel pf (7)	114	119	116
So N Eng Tel (8)	163	175	165
Tri-State T&T (6)	105	105	105
Do pf (6)	104½	111	104½
Wis Tel pf, A (7)	111½		111½

INDUSTRIAL ISSUES.

	Yesterday. Bid.	Asked.	Mon-day. Bid.
Acoustic Prod	7	7¾	7
Do pf	50	60	52
Amer Powder Co	200	230	200
Acme Appar	5	7	5
Do units	15	17	15
Aeolian Co pf (7)	75	86	75
Aeolian-Weber	20	30	20
Do pf (7)	60	70	60
Agfa-Ansco	30	36	30
Do pf	75	80	75
Alpha Ptld Cem (3)	44	46	44
Do pf (7)	117		117
Amer Book (7)	145	150	145
Am-Can Prop	6¼	7¾	6¼
†Amer C Alco un	108½	111½	108½
Am Hard Rub	57	63	57
Am Hardware (4)	71	74	71
Am Lith (1.60)	37	42	37
Am Man (4)	45	49	45
Do pf (5)	68	74	68
Am Road Mach	3	5	3
Do pf	3	14	8
Am Sales Book (4)	76		76
Do pf (7)	107	108	107
Am Thread pf (25)	3¼	3¾	3¼
Armstr'g Cork (6)	53	62	58
Atlas PC pf (2.68)	46		46
Automotive Stan	16¾	17½	16¾
Auto Mus Ins (2.40)	31	33	31
Do B	3	5	3
Babcock & W (7)	118	123	118
Bancft (J S (2.50)	47	50	47
Do pf (7)	108	111	108
Barnhart Bros 1st pf (7)	107	110	107
Do 2d pf (7)	108	108	108
Bates B T 7%	97	100	97
Bliss(E W)cnvtp(4)	86	91	86
Do 2d pf (30c)	10	11½	10
Bohn Refrig (7)	96	99	96
Bowman Biltmore	7		
Do 1st pf (7)	73		
Do 2d pf (7)	33		
Bruns-Balke-Collender pf (7)	108	111	108
Bunker Hill & Sul M	1		
Burd Piston Ring (2)	120	127	130
Burden Iron pf (8)	80		
Buzza Clark, Inc., D, w w (7)	96	100	96
Canadian Celanese 5½%	60	64	60
Do pf	81½	82	82
Carnation M pf (7)	105		105
Cen Distrib units	100	103	100
Chadeloid Chem	27½	30	27½
Chestnut Smith	8		8
Do pf	50	60	50
Claude Neon Lts	73	83	75
Clinchfield Coal	104½		105½
Do pf (7)	98	103	98
Colts Mfg (2)	33	37	33
Columbia Phon (4)	170	190	170
Cong-Naim pf (4.100)			105½
C Clay Pr pf un	90½	92½	90½
ConsLaun pf (7.50)	100	103	100
Conway Co pf (6)	88	92	88
Crocker-Wh E Mfg	62	66	63
Do pf	95	100	95
Crowell Pub (6)	145	165	145
Do pf (7)	108	112	108
Curtis Aasco	35		35
Do B	6		4
Dictagraph Prod	7	8½	7
Do pf (6)	93		93
Dictaphone G (12)	46	50	46
Do pf (6)	105	110	108
Dixon (J) Cruc (8)	178	185	180
Doehler Die C pf (3.50)	42	46	42
Do pf 75% paid	84		84
Douglas Shoe pf (7)	91	95	91
Draper Corp (4)	70	74	70
Durham Duplex, A	40	65	40
Eisemann Magneto	15	20	15
Elec Refrig pf (7)	83	89	83
Folmer Graf pf (7)		85	
Foster Whlg pf (7)	97	100	97
Pickyn Ry Sup	70	77	70
French Oil Mch pf	41¼	47	47
Gen Bond & Share	9	12	9
Do pf	59	63	58
Gen Bro 7% pf	130	140	130
Gen Fireproof'g	144	144½	144
Gen Fireprf pf (7)	110		110
Gorham Mfg	56	60	56
Do pf (7)	118	124	118
Gt Nor Paper	30	34	32
Graton & Knight	14	16	14
Do pf (7)	76	79	76
Hale & Kilburn pf	12	16	12
Hoe (R) & Co (3)	240	270	240
Do pf (7)	120	123	120
Hor'g-Hall-M Safe Co (5a)	275	300	275
Howe (C) Piano	13	17	13
Do pf (7)	53	57	52
Hutto Eng	5	7¼	5
Ide (G B) pf	35	45	35
Industrial Acc (2)	40		40
Do pf	93	97	93
Ind Finance	37	41	38
Do pf (7)	96	91	89
Int Textbook	31	34	31
Jessup & M Paper	5	10	5
Do pf	30	35	30
Kern (Geo), Inc	40	50	40
Do 7% pf	80	90	80
Kevos Fib, A	44		44
Kolster Radio	36	39	35
Lanston Mono (6)	116	117	116
Lawr P Cemt (8)	104	108	104
Liberty Baking	17	21	17
Do pf	5		5
Mag Marine Razor	40		40
Do pf (7)	43		43
Man Rubber (2.50)	37	41	37
Metropolitan Roy	67		66
Do 1st pf (4)	60		60
Mich L'stone & Ch	35		35
Motol, Inc	14		16
Municipal S 6% pf	91		95
Nat Acme (5)	72		72
Nat Casket Co (3)	77		85
Do pf (7)	111		108
Nat Equipment	8		40
Do pf	40		40
Nat Guard & Fin	15		15
Do pf (7)	102		102
Nat Gyp'm com (4)	45		45
Nat Licorice (6)	80		80
N J Worsted pf (8)	65		75
N'port pr c (12)	130		130
Niles-Bement pf	105		115
North Secur (9)	154		150
Ohio Leather	13		15½
Do 1st pf (8)	94		101
Do 2d pf	61		67
Okonite pf (7)	102		98
Penn Oil & Gas	16		17½
Pettibone M pf (7)	100		100
Pet Milk (7)	115		113½
Pet Conveyor Corp	7		7¾
Phelps-Dodge (8)	135		140
Photomaton, n. B.	13		15
Pick (A) & Co	75		
Do pf with warr	98		101
Pictures Trans	17¼		19½
Poole Eng, A	5		5
Do B	5		5
Quaker Oats pf	32		36
Remington Arms	17		17
Do pf (7)	94		94
Rigney pf	15½		16½
Riverside S, pf (3)	33½		34
Robinson (DF), 1st pf (7)	92		97
Do 2d pf	74		74
Rockwood Co (2)	45		55
Rolls-Royce of Am	15		18
Do pf	50		50
Rome, B & C (6)	135		145
Roper (Geo D) pf	225		225
Do pf (6)	108		111
Royal Type pf (7)	100		100
Roxy Theatre	6¼		6
Do pf (3.50)	30¾		31½
Do units	32¼		34
Rumildor Corp	19		22
Scovil Mfg (3)	50		50
Serrell Dry (4)	38		38
Do pf (3.50)	42		47
Singer, Ltd (25s)	6		7
Do Amer shares	7		8
Stand Comm Tob (6)	480		500
Do A	120		125
Do pf (7)	110		110
Swift & Co (8)	136		137
Swift Internat	32		36
Taylor-War I & H	9		14
Do pf	34		38
Technicolor, Inc	4		5½
Telautograph pf (7)	90		95
Thomp-St'rett (6)	180		180
Todd Shipyards	32		40
Do B	11		12½
Trent Proc Corp	4¼		5
Truscon Stl (1.60)	33		42
Tubize Art Silk Co pr (6)	100½		104½
United Bus Pub	14		17
Do pf	87		91
United Carbon	18		21
Do pf (7)	63		70
US Dairy Prod 1st pf, with warr	93		96
U S Finishing	85		90
Do pf (7)	100		104
U S Mot Truck	16¾		17¼
United Grape Prod	19		22

American Exchange Irving Trust Co.

Bought, Sold & Quoted

C. C. Kerr & Co.

111 Broadway New York
Phone Rector 6100-6119
Private Telephones to Boston and Providence

BANK & INSURANCE STOCKS

Amer. Ins. Stock & "Rights"
Amer. Equitable Assurance
Brooklyn Fire Ins.
Firemens Ins.
Great American Ins.
Hanover Fire Ins.
Merchants & Mfrs. Ins.
Milwaukee Mechanics Ins.
Sylvania Ins.
Westchester Fire Ins.

Municipal Financial "A"
Manhattan Fin'l "A" & "B"

Central Nat'l Stock & "Rts."
Central Nat'l Corp. (Units)
Interstate Trust Co.
Mechanics Bank Stk. & "Rts."
Seward Nat'l Bank
Times Square Trust Co.

WARD & CO.
Tel. 8321 Rector
120 BROADWAY, NEW YORK

AMER. EX. IRV'G
BRONX FIRE INS.
CHASE NATIONAL
GUARANTY TR'T
HALE & KILBURN
HUDSON CAS'LTY
NAT. CITY BANK
J. C. PENNEY CO.
A. G. SPALDING
SQUIBB 1st PFD.

B. H. ROTH & CO.
INCORPORATED
52 Wall St. New York
TELEPHONES 8410 to 8421
HANOVER 0082 to 0086

BANK STOCK and RIGHTS

Banca d'America e d'Italia

Odd Lot Offerings Wanted

G. W. Fanning Co.
25 Broadway, New York
Tel. Bowling Green 8902

Am. Ex.-Irving Tr. Co.
Chase National Bank
Bank of United States

C.F. ANDERSON & CO.
50 Broadway, N. Y. Whitehall 4164

Zieley Processes
Acoustic Products
Trent Process

Ripley, Loomis & Co.
Incorporated
74 Broadway Hanover 2150

J.K.Rice, Jr. & Co. Buy & Sell

Agfa-Ansco Corp.

J.K.Rice, Jr. & Co.
Phone Rector 9030 120 Broadway, N. Y.

Bank Stocks
Insurance Stocks

RalphB.Leonard&Co.
Tel.: Whitehall 4870

ANACONDA COPPER INCREASES DIVIDEND

Restores the Annual Rate of $4 Paid in 1920, Because of the Improved Earnings in 1928.

FOUR INITIALS DECLARED

Extras Voted by Horn & Hardart, Lakey Foundry and the First National Bank of Pittsburgh.

The Anaconda Copper Company declared its 100th dividend yesterday in naming a quarterly disbursement of $1 a share on its capital stock, restoring the annual rate of $4 paid in 1920. Since 1925 the stock has paid only $3. During 1921 and 1922 the low state of the copper industry forced the company to suspend payments. In 1923 a total of $2.25 a share was paid, and the following year 75 cents a share.

The increase in the dividend rate is due to the improved earnings of the company this year.

An initial quarterly dividend of 75 cents a share has been declared on Spiegel, May, Stern Company common stock, placing it on a $3 annual basis. An initial dividend of $1.62½ a share was also declared on the $6.50 cumulative preferred stock.

The Horn & Hardt Company declared the usual extra dividend of 25 cents a share in addition to the regular of 37½ cents on the common stock, both payable on Aug. 1 to shareholders of records July 11.

The First National Bank of Pittsburgh declared an extra dividend of 50 cents a share, in addition to the regular quarterly disbursement of $2.50. Both dividends are payable on July 1 to stockholders of record on June 30.

The Lakey Foundry & Machine Company declared an extra dividend of 30 cents a share and the regular quarterly payment of the same amount, both payable on July 30 to stockholders of record on July 20. Both dividends apply on the stock to be distributed as a result of the recent 20 per cent. stock dividend.

The Neve Drug Stores, Inc., declared an initial quarterly dividend of 70 cents on the convertible Class A stock, payable on July 15 to stockholders of record on July 6.

The Board of Directors of the Climax Corporation of Maryland has announced an initial dividend of 25 cents a share on the Class A stock, payable on July 20 to shareholders of record on July 2.

DIVIDENDS DECLARED.

Company.	Rate.	Payable.	Hldrs. of Record.
All'd Chem. & Dye.	$1.50	Q Aug. 1	July 11
Am. Can.	.50c	Q Aug. 10	July 31
Am. Ice	.50c	Q July 25	July 6
Do pref.	$1.50	Q July 25	July 6
Anaconda Copper	$1	Q Aug. 20	July 14
At. T. & S. F. Ry.	$2.50	Q Sep. 1	July 27
Buckeye Incubator pf.	$2	Q July 2	June 20
Cil'x Co. A of Md.	.25c	Int. July 20	July 2
Cr'mery Pack. Mfg.	.50c	Q July 10	July 2
Do pf.	1¼%	Q July 10	July 2
F'st Nt. Bk. P'ts.	$2.50	Q July 1	June 30
Do.	.50	Ex July 1	June 30
Do.	.50c	Ex July 1	June 30
Flintkote Co.	.75c	Q July 15	June 15
Do pf	1¾%	Q July 15	July 14
Gen. Asphalt	.50c	Q July 2	June 20
Gilchrist Co.	.75c	Q July 31	July 16
Horn & H'd't, N.Y.	37½c	Q Aug. 1	July 11
Do	.25c	Ex Aug. 1	July 11
Inter. Paper	.60	Q Aug. 18	Aug. 1
Lakey Foundry & Mach. (In)	.30c	Q July 30	July 20
Do	.30c	Ex July 30	July 20
Do. Stores "A" (In)	.70c	Q July 15	July 6
Norfolk & West'n Ry.	$2	Q Sep. 10	Aug. 31
Do adj pf.	$1	Q Aug. 18	July 31
Sabin Robbins Pap.	$2.50	Q July 2	June 30
Sandusky Cement.	$2	Q July 2	June 25
Spiegel, May & Stern (In.)	.75c	Q Aug. 1	July 12
Do pf. (In.)	$1.62½	Q July 14	July 12
U. S. Smelting	87½c	Q July 14	July 5
Do pf.	87½c	Q July 14	July 5

STOCKS EX DIVIDEND TODAY.

	Rate.	Period.	Payable.
Austin Nat Bk (Chic)	2%	Q	July 2
Barnet Leather Co.	1¾%	Q	July 2
Cosgrove-Meehan Coal pf.	1½%	Q	July 2
Cragin State Bk (Chic)	1½%	Q	June 30
Dep'tors State Bk (Chic)	2½%	Q	July 1
Dodge Bros, Inc, pf.	$1.75	Q	July 15
Dodge Bros pf ex dt.	1¾%	Q	July 16
First Nat Bk (Mt Vernon)	150%	stk	June 30
Foster & Fleiser Co pf.	1¾%	Q	July 1
Globe Grain & Milling	1½%	Q	July 1
Do	1¾%	Q	July 1
Do 2d pf.	2%	Q	July 1
Great Northern Ry pf.	2½%	S	Aug. 1
Do pf ctfs.	2½%	S	Aug. 1
Internat Paper 6% pf.	1½%	Q	July 16
Do 7% pf.	1¾%	Q	July 16
Johnson Iron Works, Dry Dock & Shipbldg pf.	3%	Q	July 1
Do pf.	2½%	acc	July 1
Liberty Nat Bk (K C)	2%	Q	June 30
Manayunk-Quaker City	5%	in	July 2
Mass Bonding & Insur.	3½%	Q	July 1
Mountain States Tel & Tel.	2½%	Q	July 16
National Bank	5%	Q	July 1
Natl Bank of Balt.	3%	Q	July 2
Northwestn Bell Tel.	2%	Q	June 30
Pitts Screw & Bolt.	75c	Q	July 12
Prairie Pipe Line Co.	3½%	Q	July 31
Rhode Island Ins.	$3	Q	July 2
Ross Stores 1st pf.	2%	Q	July 2
Stedman Prod 1st pf.	$1.75	Q	July 2
Toronto, Ham & Buff R R.	3%	S	June 30
U S Fin Corp Cl A.	.30c	Q	July 2
West End Bk (Richmd, Va)	$1.50	S	July 2
West Englewood Tr & Sav Bk (Chic)	.75	Q	July 2
Do	1%	Q	July 2
West Kootenay Pwr & L pf.	1½%	Q	July 2
Westchester Tr (Yonkers)	3%	Q	July 2

COMPANY MEETINGS TODAY.

Dividends.

American Shipbuilding Co. pf. and com.
American Trust (Boston).
Atlas Powder Co. pf.
Baltimore & Ohio Railroad pf. and com.
Bancroft (J.) & Sons.
Canadian Industrial Alcohol Co., Ltd., com.
Contocoook Mills Corp. pf.
Delaware & Hudson at 12.
Diamond Match Co. com.
Electric Power & Light Corp. 2d pf.
Fourteenth St. Bank (Phila.).
Franklin (H. H.) Mfg. Co. pf.
General Pub. Serv. Corp. pf. and cnv. pf.
General Stockyards Corp. 6% pf. and com.
Interstate Public Service pr. lien.
Kaspar American State Bk (Chicago).
Lakewood Engineering com.
Lehigh Coal & Navigation Co.
National Bank of Commerce (N. Y.).
New Jersey Zinc Co. com.
N. Y. Telephone com.
North National Bank (Phila.).
Northern National Bank (Phila.).
Ohio Seamless Tube pf.
Oil Well Supply pf.
St. Croix Paper com.
Union Indemnity Co. com.
U. S. Hoffman Machinery com.

Special.

Grasselli Chemical Co.
Security Title & Trust.
Shur-On Standard Optical Co.
Underwood Computing Machine Co.

Annual.

Capitol Silver Mines, Ltd.
Darby Petroleum Corp.
McCrory Stores.
McIntyre Porcupine Mines.
Morris & Essex R. R. Co.
Pure Food Stores, Ltd.

CHANGES IN EXECUTIVES.

Changes in directors and executive personnel of a number of companies were announced yesterday. W. H. Harkness resigned as First Vice President and director of the United States Leather Company. He will be succeeded in the vice presidency by William McAdoo, Second Vice President. Samuel Fuller of Kissel, Kinnicutt & Co. succeeds Mr. Harkness on the directorate. His place on the Executive Committee was not filled.

L. E. Weed Jr., formerly with the Seaboard National Bank, was elected Vice President of the Nassau National Bank yesterday.

Gordon Morier was appointed Assistant Vice President of the National City Company. He has been manager of the London office for four years. Prior to that he was manager of the Geneva office.

NEWARK BANK CASE OFF TILL TUESDAY

Securities Company's Counsel Asks Delay in Woman's Suit for a Receiver.

Vice Chancellor Backes granted yesterday in the Chancery Court at Newark a motion to adjourn until next Tuesday the hearing on the application of Mrs. Fannie Mayer of 138 Milford Avenue, Newark, for the appointment of a receiver for the New Jersey Bankers' Security Company, now under investigation by the Attorney General.

The adjournment was requested by Edward A. Markley of the law firm of Collins & Corbin, who appeared for the directors of the company and explained that there had been insufficient time to consult with his clients and obtain answering affidavits. He also said he had not been able to consult with Senator Edward I. Edwards, Chairman of the Board of the New Jersey Bankers' Security Company, who is at Houston, and Harry H. Weinberger of Passaic, its President, who is ill.

Vice Chancellor Backes, in granting the adjournment, said all affidavits should be submitted by the attorneys this week, and that attorneys for both sides would receive an opportunity to cross-examine the affiants on July 5.

The application for the receivership was made by Stein, McGlynn & Hannoch, counsel for Mrs. Mayer, who is the owner of fifty shares of stock, on June 20. The petition also asked for an accounting from Weinberger and for an order to compel him to return any profits he may have made by reason of having been President of the company.

The complaint charged that officers in the company were improperly elected, questioned the acquisition of other banks, alleged that the officers violated their pledges to stockholders, and that they permitted Weinberger to make large profits by selling personally owned property to the company at large profits.

SYLVESTRE OIL TO PAY 300% STOCK DIVIDEND

Disbursement Will Be Made July 2—Shareholders Approve Increase in Common and Preferred.

A 300 per cent. common stock dividend will be paid by the Sylvestre Oil Company, Inc., on July 2 to stockholders of record June 30, the company announced yesterday. Stockholders approved an increase in the authorized common stock from 25,000 to 125,000 no-par shares and in the preferred stock from 1,000 to 5,000 shares. The preferred stock's par value is $100.

The increased common stock will be on an annual dividend basis of 60 cents, which will be equivalent to $2.40 a share on the old common.

The company operates in Westchester County, the Bronx and Connecticut.

OUT-OF-TOWN EXCHANGES

BOSTON.

Sales.		High.	Low.	Last.
300	Algomah	6c	5c	5c
93	Alles & F'r.	27½	27½	27½
10	Am Brick	17	17	17
15	Am Pneu	3¼	3¼	3¼
105	Do pf	16	15¾	15¾
322	Am Tel&Tel.	174¾	173½	174¾
9,914	Do Rights.	11⅞	11½	11⅝
5	Am Woolen.	18½	18½	18½
10	Amoskeag	19¼	19¼	19¼
624	Anaconda	67⅜	65	67
201	Arcadian	1½	1½	1½
270	Bigelow Hart	90	89½	90
220	Bingham	44	43	43
125	Boat Elev.	80¼	80	80
10	Do 1st pf.	114	114	114
10	Do 2d pf.	106	106	106
	B Bost & Me.	74	74	74
35	Do pf st.	76½	76½	76½
10	Do pr pf.	111¾	111¾	111¾
132	Brown pf.	96	95½	95½
470	Calu & Hec.	22¼	22¼	22¼
10	Cont Sec tc.	124	124	124
165	Cop Range.	18¼	17⅝	18
125	East Butte.	2¼	2⅜	2⅜
65	E Mass Ry adj	54	54	54
365	Eastern s s.	97½	96	97¼
45	Do pf.	48¼	47½	48¼
44	Edison El. Ill.	275	275	275½
138	Eng P Svc.	37⅝	36⅞	36⅞
10	Do pf.	110	110	110
100	Gen Alloys.	10½	10½	10½
150	Gen Elec.	143¼	144¾	144¾
15	Geor A pf.	16⅜	16⅜	16⅜
5	Gilchrist Co.	31	31	31
25	Gillette Raz.	99½	99¼	99½
65	Granby	53¾	52⅝	53
200	Greif Bros a.	41¼	40¾	41½
90	Hatha Bak.	12	12	12
65	H Nelson.	29	29	29
220	Hood Rub.	28	28	28
50	Ins Sec.	27½	27	27
325	Island Ck.	53	52	52

Bonds (Sales in $1,000 Units).

2	Amoskeag Mfg 6s	89	89	89
2	Hood Rubber 7s.	102	102	102
5	James R B 7s.	100	100	100
2	New Eng Tel 5s.	100¾	100¾	100¾
5	Stettin Pub U 7s	95½	95½	95½
5	Swift & Co 5s.	102¾	102¾	102¾
	Total bonds, $21,000.			

PHILADELPHIA.

Sales.		High.	Low.	Last.
500	Am Stores.	73⅞	73	73
76	B Tel Pa pf.	116	115½	116
26	Blauners	58	58	58
200	Chand Phx.	31	31	31
41	Con Tr NJ.	56	56	56
11	Elec Stor	74	74	74
3,700	Fire Assn	%	%	%
410	H & H NY.	54⅝	53½	54
560	Ins N A.	75	74⅜	75
600	Do rts	⅞	⅞	⅞
15	Keyst Tel.	3½	3½	3½
50	Do pf	14	14	14
100	L Sup Cor.	6⅜	6⅜	6⅜
700	Leh Nav	140	137¼	140
1,000	Mfr Cts	75⅞	74⅝	75⅛
400	P R T	35	35	35
100	Do pf	50¾	50¾	50¾
5	Pa Ct Lt & Pwr pf	78¾	78¾	78¾

Bonds (Sales in $1,000 Units).

13	El & Peo cfs 4s	50¾	35	35
3	Phila El 4½s.	100	100	100
2	Do 4½s, 1967.	100¼	100¼	100¼
6	Phil El 1st 5s.	106	105¾	106
9	Do 5½s.	104¾	104¾	104¾
2	United Ry 4s.	77	77	77

BALTIMORE.

Sales.		High.	Low.	Last.
1,220	Arundel	41½	40½	41½
50	AtlC L of C.	170	170	170
33	Balt Trust.	170	170	170
224	Coml Credit	31	31	31
40	Do pf	24½	24½	24½
28	Do pf B.	26	26	26
15	Do 6½% pf	90	90	91
110	Cons G & E.	77	77	77
450	Do 5% pf.	100¾	100¾	100¾
50	Do 6% pf.	109¾	109¾	109¾
51	Cons Coal.	27½	27½	27½
12	Century Tr.	223	220½	223
65	C & P Tel pf.	114	114	114
50	Conti Tr.	285	285	285
28	Dr & Me Bk.	411	411	411
5	Equit Trust.	105	105	105
50	East Roll M	27	27	27
100	Fin Co Am.	8	10⅜	10⅜
25	Far&Mer Bk	90	90	90
141	Fid & Dep.	206	206	206
30	Fidelity Trust	31	31	31
15	Hoh Mfg pf.	51½	50½	50½
15	Md Casu.	100	158	158
10	Mtg Secu.	17¾	17¾	17¾
97	Mer & M T	45⅝	45½	45½
100	Mer Ver Mil	17¼	17¼	17¼
4	Nat Cen Bk.	275	275	275
60	N Ams Cas	72¼	72¼	72¼
80	U S Fid&G.	400	396	399¾
40	United Ry.	17	17	17
100	Uni P R Sur	59	59	59
140	Do pf	60	60	60
70	West Md Dai pf	54½	54½	54½

Bonds (Sales in $1,000 Units).

5	Cons Gas 4½s.	101¼	101¼	101¼
4	Cons G & E 5s.	105½	105½	105¾
1	Do 5½s	105½	105½	105½
2	Cons Coal 4½s.	91	90¾	91
1	Ja ColdStoD 6½s.	100½	100½	100¼
3	Silica Gel 6½s.	102	102	102
4	Un P R 6½s, w w.	101½	101½	101½
3	Uni Rys 1st 4s	69½	69½	69½
	Do income 4s.	50½	50½	50½

CLEVELAND.

Sales.		High.	Low.	Last.
25	Am Multi	30¾	30¾	30¾
100	Byers Mach.	27½	26	26
4	C Alloy pf.	110	110	110
395	City Ice & F	51	50¾	51
100	Clev Automat	60	60	60
128	Clev Bidrs.	28	28	28
3	Clev Ry.	103½	103½	103½
18	Elec Control	60	60	60
5	Firestone 7% pf	109	109	109
25	Grasselli Ch	110	109¾	109¾
	Do pf	110	109¾	109¾
300	Greif Bros A	40¾	40	40
50	H S Potter.	14	14	14
50	India T & R	31	31	31
25	Do pf.	97	97	97
50	Indiana Bk.	132	132	132
60	Jaeger Mach	36⅜	36	36⅜
20	Kelley Island L & T.	53¾	53¾	53¾
200	Libby McN.	10¾	10¾	10¾
200	Lion Oil Rfg	26¼	26	26½
100	McQuay Nor	40	40	40
20	Metro Ind	101	101	101
1,000	Am Sts, A.	10½	9½	10¼
500	Do B	12⅜	11¾	12¾
2,065	Do war	2⅞	2¼	2½
300	AuburnAuto.	110	109½	109½
75	Auburn Rlez	31	31	31
100	Baxter L, A	24½	24	24½
800	Bendix, B	123	120	121½
1,950	Borg Warn.	76¾	74½	75
25	Brach & S.	19½	19¼	19¾
50	Butler Bros.	23⅜	23⅜	23⅜
140	Campbell W	42	42	42
100	Cen Dairy P pf	23	23	23
10	Cen G & E 1st $6.50 pf	97	97	97
35	Cen Ill P S pf	99	99	99
100	Do pr ln pf.	106	105¾	106
20	C N S & M Co	82	82	82
35	Do pf	101	101	101
20	Do pr ln pf.	106	105¾	106
20	C N S & M pr ln	99	97	99
75	Novadel pf.	37	35	37
305	Chi Yel Cab	21	20¾	21
450	Chickasha O	46	45½	46
100	Club Alum.	28½	25¼	28½
770	Com Edison.	182	180½	181½
50	Consumers.	10½	10½	10½
50	Do war	5¾	5¼	5¼
144	Crane	43¾	43	43
200	Davis Indus.	15¾	15¾	15¾
500	Do war	1¾	1½	1¾
600	Decker C	30¾	30½	30¾
100	Elec H'hold	23	23	23
50	Empire G & F pf	98¼	98	98¼
100	Fed Mot Tr	20	20	20
1,400	Fisher Body	123¾	122¾	123¾
64	Gabriel Snu	18¾	18¾	18¾
100	Gen Motors	99¾	99¾	99¾
200	Graham-Pa	14¾	14¼	14¾
100	Hall Lamp	51¾	51½	51¾
100	Do pf	92	91½	92
100	Jackson S.	15½	15½	15½

PITTSBURGH.

Sales.		High.	Low.	Last.
300	Ark N Gas.	2¾	2¾	2¾
220	Armstrong C	57½	57½	57½
20	Blaw Knox.	101½	101½	101½
300	Lone Star G	52	52	52
100	Pit Brew pr pf	9	9	9
150	Pit Oil & G.	3¼	3¼	3¼
12	Pit Plate G.	240	240	240
50	Stan S M C	37	37	37
10	Un Em&Fdy.	42%	42%	42%
115	Ark N G pt.	7¼	7¼	7¼
100	Jos. Horne.	40	40	40
150	Worth B. B.	12	12	12
45	B of Pit NA.	225	225	225

SAN FRANCISCO.

Sales.		High.	Low.	Last.
2,000	Amer Co.	161	159	159
15	Anglo & Lon P N Bk.	230	230	230
1,870	Atl P Diesel Eng. A.	50	57¼	58
12,000	Bancitaly	109	106¾	108¾
5,630	Bk of Italy NT & SA.	183¼	179	182¾
800	Byron Jackson	56½	55	56½
960	Cal Copper.	6¼	6	6¼
100	Cal C Mills.	102¼	102¼	102¼
25	Cal Ink	46	47¼	46
200	Cal Packing	70½	70½	70½
5,325	Chiorox	37½	31½	36½
7,000	Caterp Trac	62¾	60¾	62¾
200	Dairy D. A	22	22	22
425	Di N B	25½	25	25¼
51	Fageol Mot.	5	5	5
40	Gt W P pf.	104½	104½	104½
40	Do 6% A pf.	100½	99¼	99
1,070	Golden St M Prod	44½	42¼	43
100	Haw P'apple	48½	48¼	48¼
600	Home Life & Mar	40	39½	39½
200	Hono C Oil	32	31¾	32
3,500	Kolster Rad	38¾	37¾	38¾
240	Lane Bak. A	14¾	14	14
20	La G&E pf.	110	110	110
2,100	Magnavox	2.30	2.30	2.30
10	No Am Inv.	106	106	106
10	Do pf.	101	101	101
1,530	Nor Am Oil	40	38	39
100	Paauhau S F	9¾	9¼	9¼
128	Do 1st pf.	26⅜	26⅜	26⅜
600	Pac Lighting	82¼	81½	82¼
200	Paraffine Co	83¼	83¼	83¼
200	Pigely-Wigg W Sts, A	24	23¼	24
7,600	Richfield Oil	43⅜	41⅜	43
30	Roos Bros.	31	31	31
10	Do pf.	99¾	99	96¾
20	S J L&P pf.	117	117	117
380	B F Schles-inger, A.	21	20½	20½
40	Do pf.	93	93	93
5	Sher & Clay pr pf.	98	98	98
700	Shell Un Oil	26½	26	26¼
10	South Pac.	120	120	120
10	Sperry F pf.	102	102	102
35	Spring V W	90	90	90
3,350	Std Of Cal	57¼	56¾	57
2,500	Un Oil Assoc	48	46	46⅜
2,400	Un O of Cal	49¼	47¼	48¾
40	Union Sugar	10¼	10¼	10½
100	W Am Fin pf.	7	7	7
500	Zellerb ctfs.	39½	39	39½

MONTREAL.

Sales.		High.	Low.	Last.
4,000	Intl Nickel	90	90	90
125	L Ont Brew.	11	10	11
121	L of Woods.	54¼	54¼	54¼
305	Lyall Const.	70	69½	70
2,005	Massey-Har.	38⅝	37½	38½
395	Mont Power.	102	101	102
41	MontTram rts	8	7¼	7½
905	Nat Brew	120¼	120	120
105	Nor Mez Pwr pf	97	97	97
1	Ogilvie Mill.	205	205	205
5	Power Alfred	75	75	75
200	Price Bros.	82¼	81	82½
2,402	Power Corp.	68¼	65¾	66¼
7,000	Do rights.	5½	3½	4½
238	QuebecPower	84	83	84
2,500	Do rights.	8	7¼	8
882	Shawinigan.	92	91	92
320	Can Smelt.	240	235½	240
135	So Can Pwr.	145	145	145
400	Simons&Sons.	38¾	38	38
5	Do pf.	100	100	100
10	St Maurice Paper pf.	99	99	99
2	Tooke Bros.	15	15	15
7	Viau Bisc.	23	22	22
29	Wayagamack.	89	88	88
101	West Grocers	25¾	23½	25¼
375	Winnipeg El.	105	104	105
15	Do pf.	110	110	110

CHICAGO.

Sales.		High.	Low.	Last.
250	Acme Steel.	85¾	85	85
400	Adams Roy	20¼	20	20
40	Am P S pf.	103	101	101
10	Am P U pr pf.	94	94	94
1,000	Am Sts, A.	10¼	9½	10¼
500	Do B	12⅜	11¾	12¾
2,065	Do war	2⅞	2¼	2½
300	AuburnAuto.	110	109½	109½
75	AuburnAuto Rlez	31	31	31
100	Baxter L, A	24½	24	24½
800	Bendix, B	123	120	121½
1,950	Borg Warn.	76¾	74½	75
25	Brach & S.	19½	19¼	19¾
50	Butler Bros.	23⅜	23⅜	23⅜
140	Campbell W	42	42	42
100	Cen Dairy P pf.	23	23	23
10	Cen G & E $6.50 pf.	97	97	97
35	Cen Ill P S pf.	99	99	99
100	Do pr ln pf.	106	105¾	106
20	C N S & M Co	82	82	82
35	Do pf.	101	101	101
20	Do pr ln pf.	106	105¾	106
20	C N S & M pr ln	99	97	99
305	Chi Yel Cab	21	20¾	21
450	Chickasha O	46	45½	46
100	Club Alum.	28½	25¼	28½
770	Com Edison.	182	180½	181½
50	Consumers.	10½	10½	10½
50	Do war	5¾	5¼	5¼
144	Crane	43¾	43	43
200	Davis Indus.	15¾	15¾	15¾
500	Do war	1¾	1½	1¾
600	Decker C	30¾	30½	30¾
100	Elec H'hold	23	23	23
50	Empire G & F pf	98¼	98	98¼
100	Fed Mot Tr	20	20	20
1,400	Fisher Body	123¾	122¾	123¾
64	Gabriel Snu	18¾	18¾	18¾
100	Gen Motors	99¾	99¾	99¾
200	Graham-Pa	14¾	14¼	14¾
100	Hall Lamp	51¾	51½	51¾
100	Do pf	92	91½	92
100	Jackson S.	15½	15½	15½
200	Libby McN.	10¾	10¾	10¾
200	Lion Oil Rfg	26¼	26	26½
100	McQuay Nor	40	40	40
20	Metro Ind	101	101	101
1,000	Am Sts, A.	10¼	9½	10¼
500	Do B	12⅜	11¾	12¾
125	Mid W Ut $6 cum pf	97½	97	97
15	Do 8½ pf.	12½	12½	12½
23	Midland S P $3	81¾	81½	
10	Midland Ut 7½ pf, A.	103	103	103
	Miss Val Ut pr ln pf.	95	94	95
100	Modine Mfg	34	34	34
200	Monighan, A	27½	27	27
100	Monsanto C	56¾	56¾	70½
400	Morgan J Lth	67	67	68
250	Nat Leath.	4¼	4¼	4¼
150	Nat Stand.	41	41	41
50	Neve D pf.	38	38	38
70	Noblitt Spke	20	20	20
100	No Am Car.	43½	43¼	43½
10	N W Ut 7% pf.	105¾	106	106
75	Novadel pf.	37	35	37
350	Ontario Mfg 7% pf.	27½	27½	27½
	conv pf.	34¾	33¾	34¾
330	Stew Warn.	84½	84	84¾
200	Studebak	9¾	9½	9¾
300	Super Maid	49	48¾	48¾

Curb Securities

Inquiries Invited

BRANDENBURG & CO.
Members New York Curb Market
111 Broadway New York
Telephone Rector 5022

Checker Cab Manufacturing

Circular upon request

Jerome B. Sullivan & Co.
Members New York Curb Market
42 Broadway New York
Tel. Hanover 0600

Bank of America
National City Bank
Fordham National Bank

American Founders Trust
Financial Invest. Co., Ltd.
Federated Capital Corp.
Insuranshares All Series
International Secs. Corp.
Pacific Investing Corp.
Reynolds Investing Corp.
Standard Investing Corp.
U. S. & British Int'l
Eastern National Corp.
Sterling Securities Corp.
Investors Trustee Shares
Continental Securities Corp.

Steelman & Birkins
20 Broad St. Hanover 7500

H. C. BOHACK
NEW COMMON
Bought Sold

B. H. ROTH & CO.
INCORPORATED
52 Wall St. New York
Telephones { 8410-21 Hanover 0082-86

Banco Di Sicilia
Midtown Bank
Times Sq. Trust
Schlesinger & Co.
50 Broadway New York
Tel. Bowling Green 3712-3-4-5-6

National Aviation Corp.
Common W. I.
Aeronautical Industries
Common With Warrants
General Mills, Inc.
6% Pfd. & Common
MANESSE & CO.
Members New York Curb Market
37 Wall St. New York
Telephone: Whitehall 10070

Int'l Germanic Trust Co.
H. L. GOLDBERG & CO
Members New York Curb Market
74 Trinity Pl. New York
Telephone WHitehall 4970

CRUDE OIL OUTPUT UP 17,100 BARRELS

Daily Average Now 2,375,550 —Increase in California and Easterly Fields.

IMPORTS ALSO SHOW GAINS

Shipments From Western Coast to Atlantic and Gulf Ports at Higher Rate.

Average gross production of crude oil in the United States for the week ended on June 23 was 2,375,550 barrels, as against 2,358,450 barrels for the preceding week, an increase of 17,100 barrels, according to the American Petroleum Institute. The daily average production east of California was 1,730,050 barrels, compared with 1,716,450 barrels, an increase of 13,600 barrels.

Estimated daily average gross production by districts in barrels for the weeks ended on June 23 and June 16, 1928, and June 25, 1927, follows:

	1928		1927
	June 23	June 16	June 25
Oklahoma	592,200	598,950	774,900
Kansas	104,200	105,450	111,900
Panhandle Texas	68,350	65,150	128,500
North Texas	79,400	77,700	88,300
West Cen. Texas	57,800	55,650	73,800
West Texas	313,800	296,250	118,250
East Cen. Texas	22,500	21,850	35,850
Southw't Texas	23,500	23,150	32,600
No. Louisiana	41,950	42,500	49,900
Arkansas	101,800	106,150	113,100
Coastal Texas	105,350	107,500	138,400
C'tal Louisiana	29,750	28,150	15,800
Eastern	107,500	109,000	111,000
Wyoming	62,200	61,450	60,650
Montana	9,900	10,700	15,400
Colorado	7,200	7,400	7,250
New Mexico	2,150	2,450	3,050
California	645,500	642,000	635,100
Total	2,375,550	2,358,450	2,510,750

Imports of petroleum, crude and refined oils, at the principal United States ports for the week ended on June 23 totaled 1,833,000 barrels, a daily average of 261,857 barrels, compared with 1,472,000 barrels, a daily average of 210,286 barrels, for the week ended on June 16, and a daily average of 232,586 barrels for the four weeks ended on June 23.

Receipts of California oil, crude and refined, at Atlantic and Gulf Coast ports for the week ended on June 23 aggregated 671,000 barrels, a daily average of 95,857 barrels, as against 396,000 barrels, a daily average of 56,571 barrels, for the week ended June 16, and a daily average of 59,750 barrels for the four weeks ended on June 23.

FORM NEW COMPANY FOR VENEZUELAN OIL

Royal Dutch-Shell and Carib Unite in Organization of Colon Corporation.

The Royal Dutch-Shell group and the Carib Syndicate, Ltd., announced yesterday the formation of the Colon Oil Corporation to take over the entire capital stock of the Colon Development Company, Ltd. The chief development planned is the laying of a 100-mile pipe line of 20,000 barrels daily capacity from the Tarra Field, Venezuela, to Lake Maracaibo. Thirty wells have been completed on the corporation's property, but are capped for want of transportation facilities. When these are provided additional wells are to be drilled.

Funds for development are to be provided shortly by an offering of $10,000,000 convertible debentures which Lee, Higginson & Co. and Hayden, Stone & Co. will underwrite.

The new corporation will have 2,200,000 authorized common shares, of which the Royal Dutch-Shell group will own a majority. The Bataafsch Petroleum Company, a subsidiary of the Royal Dutch-Shell, will operate the properties under contract. Previous expenditures for exploration and development work amount to about $12,000,000.

General Avery D. Andrews, American representative of the Royal Dutch-Shell group, will be President of the Colon Oil Corporation.

TEXON HOLDERS TO BENEFIT

Upholding of Leases to Result in a Distribution.

Leases held by the Texon Oil and Land Company and its subsidiaries on school lands in Reagan County, Texas, have been upheld by the decision of the Supreme Court of Texas that oil and gas leases and permits issued by the Texas Land Commissioner are valid. In consequence of this decision the Reagan County Purchasing Company has announced that it will make a distribution to its stockholders.

The Texon Oil and Land Company and subsidiaries through their holdings in the Purchasing Company, and the Big Lake Oil Company, also a stockholder, will receive a substantial portion of the distribution.

OIL COMPANY EXPANDS.

Phillips Petroleum Buys Benzo-Gas Motor Fuel Company.

Announcement was made yesterday that the Phillips Petroleum Company has purchased the Benzo-Gas Motor Fuel Company of Kansas City. The purchase price was not revealed. Officials of the purchasing company said the Benzo-Gas Company would continue to operate under the present name and management.

The purchase includes thirty-three gasoline stations in Minneapolis and St. Paul, twenty-three in Kansas City and seven in Des Moines. The company also has about 400 other outlets in these cities and in St. Louis, Omaha, Duluth and other cities of the Middle West.

PLANS CUT IN PAR VALUE.

Atlantic Gulf Oil to Change to $1, Giving $6 a Share Cash.

Stockholders of the Atlantic Gulf Oil Company will meet July 9 to act on a proposed reduction in the par value of capital stock from $100 to $1 a share and a proposed cash distribution of $6 a share. The decision of the Board of Directors to make this distribution follows payment by the Government of a $1,779,922 judgment to the company.

The Atlantic Gulf-West Indies Steamship Company owns 107,500 shares of Atlantic Gulf Oil Company stock and is to receive 3645,000, which is equal to approximately $3.20 a share on outstanding common stock.

PRICE TREND UPWARD ON CURB EXCHANGE

But Trading Is Limited and General Tone Is Dull—Aluminum Gains 7 Points.

The price trend on the New York Curb Exchange yesterday was generally upward, in spite of the marking up of the call money rate to 7 per cent. for the second time in seven years. Business, however, was dull and confined to a large extent to a group of active leaders.

Aluminum Company of America had a spectacular advance, closing 7 points above the final quotation of the day before. Newmont Mining, Checker Cab, United Gas Improvement, Mavis Bottling, Hudson Bay Mining, Hygrade Products, Niles-Bement-Pond, Creole Petroleum and Columbia Graphophone were among the active issues.

Bancitaly was turned over in large volume and closed the day with a net gain of 1⅞.

The bond department was steady but quiet.

Sears, Roebuck Declares Dividend.

Special to The New York Times.

CHICAGO, June 26.—At a meeting of the Board of Directors of Sears, Roebuck & Co. this afternoon the regular cash dividend of 62½ cents a share, payable Aug. 1 to stock of record July 14, was declared. It was also ordered to call a special meeting of the stockholders at the office of the company at 115 Fifth Avenue, New York, on Aug. 9 to authorize an increase in the present capital stock from 4,200,000 shares without par value, to 5,000,000 shares without par value. It is believed in La Salle Street that the stock will be distributed in the form of small stock dividends annually.

EXPORTS SHOW GAIN TO THREE COUNTRIES

Canada, Germany and France Increased Purchases in First Quarter of Year.

BRITAIN AND JAPAN FELL OFF

National Chamber of Commerce Reports Large Increase in Trade With Italy.

Special to The New York Times.

WASHINGTON, June 26.—More than half of all American exports during the first quarter of 1928 were bought by the "big five" among purchasers of American merchandise—the United Kingdom, Canada, Germany, Japan and France—according to an analysis of world trade made public today by the Foreign Department of the Chamber of Commerce of the United States. Sales to Canada, Germany and France were greater in that quarter than a year ago. Those to the United Kingdom and Japan decreased.

Exports to Canada amounted to $187,990,000, exceeding last year by $17,343,000, or 10 per cent. Sales to Germany amounted to $115,131,000, a gain of $2,128,000, or 2 per cent. Exports to France, amounting to about half those to Germany, totaled $55,694,000, an increase of $4,616,000, or 9 per cent.

"Purchases by the United Kingdom suffered a severe decrease," the Chamber said, "sales to that country for the first quarter of this year totaling $213,843,000, as against $233,071,000 a year ago, a falling off of $19,228,000, or 8 per cent. Our sales to Japan declined from $74,295,000 to $61,303,000, a loss of nearly $13,000,000, or 18 per cent.

"Among the second five, Italy, the sixth leading buyer of United States merchandise, made the largest gain, $6,062,000, her purchases in the first quarter of this year amounting to $39,497,000 as compared with $33,435,000 for the corresponding period of 1927, an increase of 18 per cent.

"Exports to The Netherlands—No. 8 among our markets—totaled $36,261,000, a gain of $5,092,000, or 15 per cent.

"Our ninth and tenth leading buyers, Cuba and Australia, both fell off severely in their purchases from the United States. Sales to Cuba declined from $41,818,000 to $33,955,000, a loss of $7,823,000, or nearly 19 per cent., while those to Australia fell from $41,456,000 to $33,387,000, a decrease of almost 20 per cent. Noteworthy increases among the sixty-one other principal buyers were as follows:

"Russia in Europe $3,515,000, or 32 per cent.; Sweden $5,191,000 or 58 per cent.; Hong Kong $1,837,000, or 41 per cent.; Finland $959,000, or 30 per cent.; Poland and Danzig $1,602,000, or 31 per cent.; Egypt $747,000, or 29 per cent.; Haiti $1,157,000, or 55 per cent.; Guatemala $506,000, or 20 per cent.; Switzerland $1,040,000, or 53 per cent."

The Chamber reported percentages of increase in other countries as, Honduras 25, Algeria and Tunis 28, Rumania 120, Austria 155, Dutch West Indies 37, Nicaragua 32, Ecuador 27, Kwantung 25, Czechoslovakia 29, Turkey 60, Ceylon 31, Siam 94, Hungary 125, and French Indo-China 92.

"Heavy decreases occurred in our sales to the following markets:

"Brazil $3,140,000, or 12 per cent.; British India $3,942,000, or 18 per cent.; Venezuela $4,824,000, or 38 per cent.; and Trinidad and Tobago $410,000, or 26 per cent.

"Every one of these buyers purchased more than half a million dollars' worth of American merchandise during the first quarter of this year.

"The 'Big Six' among the principal sources of supply of the United States for the first quarter of 1928 were Canada, Japan, United Kingdom, British Malaya, Brazil and Cuba. Four of these six suppliers are one-commodity countries—Japan, raw silk; British Malaya, crude rubber; Brazil, coffee, and Cuba, cane sugar.

"Imports from Canada amounted to $112,802,000—$4,272,000, or 4 per cent. greater than the year before; Japan, $96,322,000, a gain of $2,004,000, or 2 per cent.; United Kingdom, $84,839,000, an increase of $3,857,000, or 5 per cent., and Brazil, $58,581,000, an increase of $7,165,000, or 14 per cent.

"Supplies from British Malaya declined from $74,844,000 to $72,524,000, a decrease of $2,320,000, or 3 per cent., and Cuba from $67,781,000 to $58,051,000, a loss of $9,680,000, or 14 per cent.

"The greatest increase was made in our purchases from Germany—a gain of $7,968,000, or 18 per cent.—rising from $45,540,000 to $53,508,000.

"Of the other fifty-nine chief suppliers noteworthy increases included: India $6,372,000, or 19 per cent.; Philippines $4,639,000, or 17 per cent.; Argentina $3,650,000, or 16 per cent.; Dutch West Idies $6,006,000, or 75 per cent.; Venezuela $4,010,000, or 69 per cent.; Colombia 2,900,000, or 11 per cent.; Dutch East Indies $1,908,000, or 8 per cent.; Chile $2,418,000, or 14 per cent.; Belgium $2,777,000, or 13 per cent.; Czechoslovakia $1,794,000, or 24 per cent.; Guatemala $1,715,000, or 64 per cent.; New Zealand $1,705,000, or 69 per cent.; Nicaragua $767,000, or 74 per cent.; Salvador $616,000, or 176 per cent.; Iraq (Mesopotamia) 56 per cent.; Kwantung 77 per cent. and Yugoslavia and Albania 118 per cent.

"The severest losses were those of China $8,369,000, or 20 per cent.; Greece $6,872,000, or 51 per cent.; and Hong Kong $1,610,000, or 37 per cent.; France, $2,503,000 or 6 per cent.; Netherlands $2,170,000, or 10 per cent.; Mexico $1,925,000, or 15 per cent.; Australia $1,440,000, or 11 per cent.; Turkey (in Europe and Asia), 47 per cent.; Uruguay $1,544,000, or 32 per cent., and Portugal, 33 per cent."

3.91¾ CENTS FIXED FOR FRANC BY DEALERS

Agreement Based on 25.52 to the Dollar—Gold Shipping Point Calculated at 3.94 Cents.

Following considerable confusion in foreign exchange circles caused by cablegrams which placed the stabilization rate on the French franc at 3.93 cents, dealers here yesterday agreed on working out the rate at 3.91¾ cents. This is on the basis of 25.52 francs to the dollar. The exchange departments of the large banks were at a loss to understand how the rate could have been figured abroad at 3.93 cents, unless a roundabout system was used in first translating the value of the franc into terms of the pound sterling and from that into cents.

The franc again rules firm in the foreign exchange market here yesterday, being quoted as high as 3.93¼ cents, with evidences of buying both in New York and in Europe. There were indications that French holdings in several parts of the world were being drawn home, creating an unusually heavy demand for francs, with corresponding weakness in sterling, Dutch guilders and several other exchanges. It was said here that this situation might prove embarrassing to the French authorities, as it would necessitate their buying foreign exchanges to hold the franc within bounds. French holdings abroad already total large amounts.

Bankers calculated yesterday that the gold shipping point on the new franc would be about 3.94 cents. If that level should be reached, it was said, gold might be expected to move from New York to Paris on straight exchange transactions to supplement the shipments of metal already earmarked for French account at the Federal Reserve Bank. All of the recent heavy shipments of gold to Paris have gone out of ear-market supplies and there are still considerable amounts held here for French account.

STUDIED PAPER MILLS HERE

Russians to Return Home Now to Operate $16,000,000 Plant.

A five months' study of the Canadian and American paper industries has been completed by two Russian engineers and six workers who will start today on the Berengaria for their homes in the Soviet Union. The men are to be employed in the construction and operation of a $16,000,000 paper mill, which will be the largest in the Soviet Union, and is to be completed this year. Another engineer will remain here to place orders for American paper mill equipment.

The Volga paper mill, one of the Russian delegates said yesterday, is being equipped with the most modern paper-making machinery. Its wood-yard equipment has been purchased in the United States by the Amtorg Trading Corporation. The mill is to produce annually 50,000 metric tons of newsprint and 25,000 tons of other paper. It is expected to supply a large part of the requirements of Russia for newsprint which heretofore has been mainly imported.

Plans of Merchants Bank.

The Merchants Bank of New York has decided to apply for membership in the Federal Reserve Bank, it was announced yesterday. It has been decided also to open a branch in the Bronx as the first step in a plan to spread offices throughout the city.

TRANSACTIONS ON THE NEW YORK CURB EXCHANGE

TUESDAY, JUNE 26, 1928.

	Day's Sales.	Monday.	Saturday.	A Year Ago.	Year to Date.	1927 to Date.
Stocks	398,345	348,415	292,300	204,780	97,595,021	42,899,077
BONDS.						
Domestic	$1,526,000	$1,517,000	$1,119,000	$2,293,000	$413,870,000	$254,144,000
Foreign	678,000	679,000	413,000	1,044,000	117,907,000	147,397,000
Total	$2,204,000	$2,196,000	$1,532,000	$3,337,000	$531,777,000	$402,141,000

Range, 1928. High.	Low.	Sales.		High.	Low.	Last.	Net Ch'ge.
29	26	300	Adams Millis	26	26	26	— ⅛
50	8¾	300	Aero Supply Mfg. B	23½	23½	23½	+ ⅝
3⅜	1	100	Allied Packers	1¼	1¼	1¼	— ⅛
48	36	400	Alpha Portland Cement (3)	46	45¾	46	— ¼
197⅜	120	200	Aluminum Co of America	142	137	142	+ 7
70	46	400	Amer Arch Co (4)	47	47	47	+ 1
14	4½	500	Am Brown Bov Ei Fdrs Shs.	10½	10½	10½	+ ⅛
7c	3c	1,000	Amer Commander M & M	3c	3c	3c	
1⅛	75c	1,800	American Control Oil	88c	81c	85c	— 6c
53⅜	38½	3,500	Amer Cyanamid, B (71.60)	45¾	44	45½	+ 1¾
103	95	100	Do pf (6)	101	101	101	
24⅞	13½	800	American Dept Stores	19½	18¾	19½	+ ⅝
184	117½	900	Amer Gas & Elec (2½)	162¾	160½	161	
111	104½	100	Do pf (6)	104¾	104¾	104¾	— ¼
23⅜	15⅝	100	Amer Hawaiian Steamship	15¾	15¾	15⅝	— ⅛
249	170	150	Amer Light & Trac (6)	222	221	221	— ½
6⅝	3½	400	American Maracaibo	4⅞	4⅜	4⅜	
22	18	100	Amer Natural Gas	18½	18½	18½	+ ⅛
23⅜	13	1,900	American Rayon Products	18¼	18	18¼	
114	82½	1,100	American Rolling Mill (12)	88	87½	87⅝	+ ⅛
28¼	11⅝	200	Am Solvents Chem v t c	20	20	20	— 1
14	7½	200	American States, Sec A	10¼	10	10	— ¼
6⅜	1⅞	200	Do war	2¾	2½	2½	— ¼
18⅞	7½	300	Do B	12¼	11¾	12¼	+ ⅛
26	12¾	100	Anchor Post Fence	24½	24½	24½	— ⅛
22¾	17	100	Angio-American (1.53½)	17⅞	17⅞	17⅞	
54	28½	200	Anglo Chilean	42¼	42	42¼	+ ¼
10c	3c	4,000	Arizona Globe Copper	3c	3c	3c	+ 1c
32½	29¾	400	Assoc Dyeing & Print	30	29¾	29¾	— ⅛
52⅞	47	100	Assoc Gas & Elec, A (12½)	49½	49½	49½	— ⅜
5	1¼	200	Atlantic Lobos	2¾	2¾	2¾	+ ⅛
93¼	63½	800	Atlas Plywood (4)	85	84¾	84¾	— ¼
143	106¾	300	Auburn Auto (14)	112	112	112	+ 4⅞
51½	49	100	Axton Fisher Tob, A (3.20)	49	49	49	
128	117½	25	Babcock & Wilcox (7)	123¼	123½	123¾	+ 5¼
17	6	200	Bahia Corp	11¾	11⅜	11⅝	— ⅛
19⅞	9¼	400	Do pf (1½)	15½	15½	15½	
223	100	29,500	Bancitaly (2¼)	108¼	106	108¾	+ 2
3	15c	100	Beld Hall Electric	90c	90c	90c	+10c
6	1⅜	200	Do A	1⅝	1½	1⅝	— ⅛
123¼	120	300	Bendix, B (2)	121½	120	121½	— ⅜
87	33⅝	1,500	Bohn Alum & Brass (1½)	73½	73	73	
5¼	2¼	100	Bridgeport Machine	2½	2½	2¼	— ⅛
31⅝	14	100	Brilja Manufacturing	22¾	22¾	22¾	+ ⅜
29¼	28	1,800	Brit Am Tob coup (1.20)	28¼	28¼	28¼	—
33⅜	20	1,500	British Celanese Am Rcts	21½	20½	20¾	+ ⅛
74¾	65	100	Bristol Myers (4)	65½	65½	65½	—
9¼	5	1,200	Brooklyn City Railroad	6¼	6⅛	6⅛	
45⅜	31	1,800	Buff, Niag & E Pow, A (1.20)	37¼	37	37	—
29	20½	100	Butler Brothers (2)	23	23	23	— ⅜
52½	38	200	Campbell W & C Fdry (2)	43	42	43	+ 1¼
43¾	31½	100	Cavanagh Dobbs	37¼	37¼	37¼	— ⅜
23⅜	16½	4,900	Carib Syndicate	18¼	17⅛	18¼	+ 1
19⅛	17	100	Carnegie Metals	19	19	19	
112	105	200	Celanese Corp pf new (7)	105	105	105	— ¼
69¾	49	50	Celotex Company (3)	57	57	57	+ ⅝
4⅞	60c	500	Central American	4¼	4¼	4½	
28½	19¾	100	Cent Pub Serv, A (a 1.75)	26⅞	26⅞	26⅞	— ⅛
12⅛	8¾	300	Centrifugal Pipe (60c)	9¾	9¾	9¾	+ ⅜
33	28½	19,500	Checker Cab Mfg	32	31½	32	+ 2
161	117¼	100	Chesebrough Mfg (14¾)	133	133	133	+ 1
4¾	3½	100	Chief Consolidated (40c)	4¼	4¼	4¼	— ⅛
37	29¾	700	Clark Lighter, A (2.60)	28¼	27¾	27¾	— 1½
102	95½	100	Cities Serv P & L pf (6)	100¼	100¼	100¼	— ⅛
97⅛	65	3,300	Cities Service (21.20)	97⅛	95	95⅝	— 1⅜
103¾	94½	200	Do pf (6)	100¾	100¼	100¾	+ ⅛
54¾	36½	200	City Ice & Fuel (3)	51	51	51	— ⅛
38⅜	28	200	Club Alum Utensil (12½)	28⅝	28½	28⅝	— ⅛
81⅝	34¼	4,800	Columbia Graphophone (28c)	62⅞	61	62¼	+ 1½
2¼	1¼	100	Columbia Syndicate	1¼	1¼	1¼	+ ⅛
193	167	10	Commonwealth Edison (8)	184	184	184	+ 4¾
104⅞	100⅝	100	Commonwealth Pow pr (6)	100¾	100⅝	100⅝	—
53c	20c	1,000	Comstock Tunnel	38c	38c	38c	— 1c
15	5	600	Consolidated Copper	11¾	11½	11½	— ⅛
50¾	21½	100	Consolidated Dairy Prod (2)	41	40¾	41	— ⅜
19⅜	11½	500	Consolidated Film Indust	15	14	15	—
26¾	22¼	100	Consol Film Industries pf (2)	24	24	24	
20¾	14¾	600	Consol Laundries (1)	15⅛	15	15⅛	+ ⅛
36	28¾	200	Consol Retail Stores	28¾	28¾	28¾	— ⅛
26	13	2,800	Continental Oil	16⅜	16½	16⅜	
17¾	10¾	6,800	Creole Petroleum	13½	13	13¾	+ ⅛
2¼	1¼	1,800	Crosley Corporation	1¼	1¼	1¼	— ⅛
52¾	52	400	Cross & Bl'well cum pf	52	52	52	
10⅝	7	200	Crystal Oil	9¾	9½	9¾	+ 1⅛
189	171½	25	Curtis Publishing (19)	180	180	180	+ 8½
80¾	6¾	100	Darby Petroleum (1)	21¾	21¾	21¾	+ ⅛
51	31	100	Davega, Inc (12)	33¾	33¾	33¾	—
416	220½	100	Davis & Co	360	360	360	— 4½
13⅜	10½	300	De Forest Radio	12	11½	12	+ ⅛
1½	3c	1,000	Divide Extension	4c	4c	4c	— 1c
44⅞	15¾	600	Doehler Die-Casting	35¼	34½	35¼	+ 1¼
28¼	24½	100	Duplan Silk	26½	26½	26¾	— ⅛
5¾	2¼	700	Dubilier Condenser & Radio	3¾	3½	3¾	— ⅛
148¾	130	25	Duke Power (4)	135	135	135	+ 5
4	50c	100	Du Pont Motors	2¼	2¼	2¼	
15⅜	9¼	200	Durant Motors	11¾	11¾	11⅝	— ⅛
26½	11¾	100	East States Power, B	20¼	20¼	20¼	+ ⅛
111⅝	108¾	700	Electric Bond & Share pf (6)	109¾	109¾	109¾	— ⅛
127½	76	5,700	Elec Bond & Sh Sec Corp (1)	103¾	100¾	103¾	+ 2¾
79¾	40½	700	Electric Investors (b3-50)	53½	52¾	53¼	— ⅛
106	102	100	Elec Pwr & Lt 2d pf, A (7)	103⅞	103⅞	103⅞	+ 1
113¾	108¾	300	Emdire Gas & F cum pf (8)	112½	112½	112½	+ ⅜
105	99¾	100	Do cum pf (7)	102¼	102¼	102¼	
39½	27½	100	Empire Power (50c)	35	35	35	+ ⅛
7⅝	2	100	Engineers Gold	3¼	3¼	3¼	
90	35½	4,400	Evans (2.6) Co, B (5)	88¾	85	88¾	+ 3¾
88	64½	50	Eureka Pipe Line (4)	73¾	73¾	73¾	+ 1¾
6⅞	1⅜	100	Fageol Motor	5¼	5¼	5¼	+ ⅛
44⅜	30⅜	100	Fanny Farmer C Shops (1)	32½	32½	32½	— 2
35	12	300	Fansteel Products	17½	17½	17½	+ ⅜
42⅜	30½	900	Federal Water, A (a2)	38½	38	38½	+ ⅛
30¾	27⅞	100	Fedders Mfg, A (2)	29¼	29¼	29¼	+ ⅛
238	166	75	Firestone Tire & Rubber (8)	171	169½	171	+ 1
112	108¼	80	Do pf (7)	109	109	109	
25c	5c	16,000	Florence Goldfield	17c	15c	17c	
58⅝	44⅜	200	Florsheim Shoe, A	46¼	46¼	46¾	— ⅛
103½	98	100	Do pf (6)	98	98	98	— ¼
29	13	300	Forhan Co, A (1.60)	27¾	27¾	27¾	— ¼
20⅜	10	400	Foundation Foreign Shares	14½	14¼	14½	+ ⅛
32¼	17¼	4,400	Fox Theatres, Class A	23¾	23¼	23⅞	+ ⅜
21⅝	13½	100	Franklin Manufacturing	19¾	19¾	19¾	— ⅛
89	85	50	Do pf (7)	88	88	88	+ ⅛
4⅞	4¼	1,400	French Line	4¾	4½	4½	— ⅛
10⅜	5¼	1,400	Frohman (Charles) Co	6¾	6¼	6¼	—
2¼	50c	3,400	Do rights	56c	50c	50c	—11c
13	4¼	200	Galena Signal	10½	10½	10½	— ⅜
80	27	20	Do pf, new	64	64	64	+ 2
77	36½	100	General American Invest	58	58	58	— 1
17	6½	20,400	General Baking	11¼	9¾	10¾	+ ⅝
77⅜	74½	3,600	General Cigar	76	74½	75¾	— ⅛
109	99	100	General Fireproof (7)	100½	100½	100½	+ ⅛
82	58¼	300	General Ice Cream (3)	74	74	74	+ ⅜
33	20	200	General Laundry Mach (1.60)	28	28	28	
29	16¾	100	General Public Service	23½	22½	22½	
2	1	600	Gibson Oil Corp	1⅞	1¾	1¾	— ⅛
50	43	100	Gilmore (A C) pf (5½)	44	44	44	+ 1
169	151¾	200	Glen Alden Coal (10)	153	152¾	153	+ ⅜
146¾	65	100	Gobel (Adolf)	128	128	128	+ 1
27	6	200	Gold Seal Elec (60c)	6½	6¼	6½	— ⅛
13¾	2	100	Goldes Centre	6⅜	5¾	6⅜	— ⅛
120	116¾	20	Great Atl & Pac Tea pf (7)	117¾	117¾	117¾	— ⅛
335	261	120	Gt Lakes Dredge & Dock (12)	280	275	280	+12
148¾	101¼	700	Gulf Oil of Penn (1½)	122¾	119¾	122	+ ⅛
18⅝	6¼	600	Hall Lamp (3)	15⅝	15¼	15⅝	+ ⅜
9⅝	8½	600	Happiness Candy, A (b 1-40)	6	6	6	+ ⅛
46¾	41¾	200	Hartford Times pt pf (3)	41¾	41¼	41¼	— 1⅛
15⅝	8¾	600	Haselline Corp	14¾	14¾	14¾	— ⅛
18	13	700	Hecla Mining (60c)	14¾	14¾	14¾	+ ⅛
18⅝	7½	100	Hayden Chemical Corp	11	11	11	
18½	13	600	Hollinger Gold (1.20)	14	13¾	13⅝	— ⅛
42½	27¼	200	Hood Rubber	28	27¾	27¾	— ⅜
64	55¾	200	Horn & Hardart (12½)	54	53¾	53¾	— 2¼
109	100	10	Do pf (7)	106	106	106	— ¼
23½	11¾	700	Houston Gulf Gas	13½	13	13¼	+ 1⅛
21⅞	10⅞	19,100	Hudson Bay Min & Sm	17½	16¾	17⅜	+ ⅛
84⅞	35½	6,400	Humble (12)	77¾	76¾	77½	+ 1
20½	15	100	Huyler Stores of Del	16	15	15	
45½	29¼	200	Hygrade Food Products	35¾	35¼	35¼	+ 1¼
245	176½	50	Illinois Pipe Line (12)	213¾	211¾	211¾	+ 2¾
4	20c	3,400	Indus Rayon rts	21c	20c	21c	
80¾	74¾	100	Indiana Pipe Line (16)	79½	79½	79¾	— ⅛
26	15¾	1,900	Industrial Rayon, A	16½	16	16	— ⅛
104¾	75	700	Insur Co of Nor Am (12½)	73¾	75	75	— ⅛
2⅝	1	100	Interest Fd	1¼	1¼	1¼	
8⅝	3½	1,800	Do rts	3¾	3½	3¾	— ⅛
32	26¾	900	Insurance Sec	27	26½	27	+ ⅛
45⅜	35	5,800	International Petrol (75c)	39¼	38¾	39¼	+ ⅛
14⅜	11¾	600	International Prod	13	12¾	12¾	+ ⅛
48	44¼	700	International Utilities, A (1½)	45¾	45¼	45¾	+ ⅜
20⅜	6¾	1,800	Do B	15¾	15⅝	15⅝	— ⅛
3½	1	1,800	Do warrants	2¼	2¼	2¼	—
6⅜	4¾	100	International Shoe (2)	5⅜	5⅜	5⅜	— ⅛
51	28	200	Penn-Mexico Fuel (1½)	36	36	36	— 2
48⅜	32¾	200	Penn-Ohio Edison (2½)	37¾	37¾	37¾	— ⅜
25¼	11	100	Do opt warrants	17½	17½	17½	— ⅜
65⅞	53	100	Peoples Drug Stores (1)	58½	55½	55½	+ 2½
115	115	10	Pet Milk pf (7)	115	115	115	
9	4¼	100

SAYS EUROPE LEADS IN RADIO AND CABLE

Sarnoff, Back From Tour, Fears for Our Systems if Barred From Merging.

EXPECTS CHANGES IN LAW

Legislators Will Guard National Interests, He Believes—Talking Pictures to Be Improved.

A declaration that "something more than restrictive legislation" in the United States is needed if our communications are to remain independent of foreign control or domination was made yesterday by David Sarnoff, Vice President of the Radio Corporation of America, upon returning on the Ile de France from an eight weeks' trip abroad. He attended the meeting in Berlin of the consortium of radio-communication interests representing America, England, France and Germany.

Mr. Sarnoff alluded to the Radio act of 1927 which prohibits radio and cable companies from merging, the only stumbling block in the way of an immediate combination linking the communications branch of the Radio Corporation with the International Telephone and Telegraph system or the Western Union system.

Tells of Progress Abroad.

Mr. Sarnoff told of the contrasting developments abroad.

"The best statesmanship in Europe," he said, "is now encouraging the combination of the old and the new systems of international communications.

"In England, the recently announced merger of the Marconi Company and the Eastern Cable Company seems fairly certain to be consummated within the next three months. The new company to be formed will take over the operation of the Eastern cables and the Marconi wireless stations as well as the cables and wireless stations communicating with the British colonies now being operated by the British Postoffice.

"In France, a committee of experts has been appointed by the Government to study the subject and to submit a plan at an early date for consolidating the French cable and wireless systems into a single company to be owned and operated by private capital, but with Government encouragement.

"In Italy, as a result of the interest taken in the subject by Mussolini, a consolidation of Italian cable and wireless interests has already been effected.

"In Germany, the Government has brought about a working arrangement between cable and wireless interests by which both systems are privately owned and operated, but under the protection of their Government.

"The result of all these arrangements and combinations abroad is bound to be a serious challenge to the leadership of the United States," Mr. Sarnoff said. "To meet long-sighted statesmanship abroad we will require something more than restrictive legislation at home if our national, commercial and social interests in the field of world communications are to be suitably safeguarded and remain independent of foreign control or domination. But I believe the course of events will soon make it clear to our legislators in which direction our own national interests lie."

Talking Pictures Handicapped.

Mr. Sarnoff said he foresaw in the "barrier of language" a handicap for the world supremacy of American moving pictures as a result of the development of the talking moving picture art, but added that the problem which arises is not insoluble.

"As a result of conferences abroad," he said, "there may be interesting developments in the future."

Radio broadcasting abroad may be said to have largely leveled European frontiers, according to Mr. Sarnoff, who says England and Germany have made the greatest developments in the past year.

During the last week of their stay in Europe, Mr. and Mrs. Sarnoff were the guests of Senator and Mrs. Guglielmo Marconi on their private yacht Elettra. They cruised around the English coast and inspected a number of the Marconi and post-office beam stations communicating with the British colonies and dominions.

PESETA ALARMS MADRID.

Government Measures to Maintain Its Value Have Had Little Effect.

Special Cable to THE NEW YORK TIMES.

MADRID, June 26.—Due to the recent period of violent speculation on the Spanish Bourse the Government has become alarmed for the standing of the peseta on international exchange. The Government order preventing all further buying of foreign securities and foreign moneys a few days ago has had little effect, and it is believed by those well informed on the financial situation that no official measures can prevent a drop in the value of the peseta.

Government restriction of gold purchases is being criticized and the market is now being closely watched in banking circles by speculators who are awaiting the outcome of the Government's fight against the foreign speculators who have been recently making attacks on the peseta.

8,000 TAILORS ORDERED OUT

400 Men's Clothing Shops Affected —Unemployment Insurance Sought.

Eight thousand workers in 400 men's clothing shops were ordered to stop work yesterday by the Joint Board of the Amalgamated Clothing Workers of America. The stoppage was ordered pending an agreement by the manufacturers to live up to the union contract and to grant a system of unemployment insurance.

The affected shops are not included in the membership of the New York Clothing Manufacturers' Exchange, with which the union is concluding negotiations for an agreement to replace the one expiring next month.

The new agreement between the union and the exchange will be made public tomorrow following ratification by the manufacturers. The union has demanded the formation of a plan of unemployment insurance and a joint commission for studying the feasibility of the forty-hour week.

The men ordered out are expected to be back in a week or less.

Lehigh Company Closes Collieries.

LANSFORD, Pa., June 26 (AP).—The Lehigh Coal and Navigation Company posted notices at the Nos. 4, 5 and 6 collieries today stating that they would suspend operation this week and would remain idle during July. The present condition of the coal trade was given as the reason for the shutdown.

ITALIAN STOCK PRICES.

Quoted in dollars on basis of prices on Milan Stock Exchange:

	Bid.	Asked.
BANKS.		
Banca d'Italia	133	137
Banca Commerciale Italiana	73¼	73½
Credito Italiana	42¼	42⅝
Banca Nationale di Credito	29½	30
Banca d'America d'Italia	8	8½
PUBLIC UTILITIES.		
Adriatic Electric	13¾	14
Adamello	15¾	15⅝
Italgas	17⅜	18½
Italian Edison	38⅝	39¼
Unes	6¼	6⅝
Sip Electric	9⅛	9⅝
Lombard Electric	68	69
Seso Electric	6⅝	7⅛
Terni Electric	21½	22
INDUSTRIALS.		
Montecatini	13	13¼
Fiat Motor	21¼	22
Isotta Fraschini	10⅜	10⅝
Pirelli (rubber)	40¼	40⅝
Navigazione Generale Italiana	23½	23⅝
Cosulich	9¼	9½

FOREIGN EXCHANGE

High Money Affects Sterling, Guilder and Other Europeans —French Franc Up.

Expectation of firm money here over the month-end caused sharp reaction in several of the gold currencies yesterday, sterling losing 11 cent to $4.87⅛, for checks, Holland guilder a point to 40.26 cents, with a generally heavy tone in th Scandinavians. Demand for dollars against offerings of the foreign descriptions was heavy all day and this coupled with cabled orders from abroad brought about the declines. Spanish pesetas dropped 7⅛ points of its recent recovery to 16.48 cents, but the Swiss franc was strong around 19.26⅛ cents. Italian, German and Belgian were unchanged.

French francs turned up ⅛, to 3.93½ cents, on comparatively light turnover. Dealers said business was done both sides of this price right at the close, imparting a firm undertone. Chinese exchanges continued strong, but the Japanese yen worked lower. South Americans were dull.

TUESDAY, JUNE 26, 1928.

Range of Rates. Sight Exchange.

	High.	Low.	Final.	Mon-day's Final.
LONDON	$4.87⅛	$4.87⅛	$4.87⅛	$4.87⅛
PARIS	3.93⅝	3.92⅜	3.93¼	3.92½
ROME	5.26⅜	5.25⅝	5.25¾	5.25¼
BERLIN	23.80½	23.80	23.80	23.80
COPENHAGEN	26.78¾	26.76	26.78¾	26.76
OSLO	26.77	26.76	26.76	26.77
STOCKHOLM	26.82½	26.82	26.82	26.83

CLOSING RATES.

Quotation on sterling represents dollars and decimals of a dollar; all others represent cents and decimals of a cent. Quotations preceded by the decimal mark indicate a price measured in fractions of a cent.

Europe.

	Tues-day.	Mon-day.	Week Ago.	Year Ago.
STERLING—Par $4.8665 per sovereign.				
Demand	$4.87⅛	$4.87⅛	$4.87⅜	$4.85¾
Cables	4.87⅛	4.87⅜	4.88	4.85⅞
Com., 60 days	4.83⅞	4.83⅝	4.84	4.81¾
Com., 90 days	4.82¾	4.82½	4.83¼	4.79¾
FRANCE—Revalued at 3.91¾ cents per franc.				
Demand	3.93¼	3.92⅜	3.92⅛	3.91¾
Cables	3.93¾	3.93⅛	3.92⅝	3.91⅞
ITALY—Par 5.2631 per lira.				
Demand	5.26⅜	5.25⅝	5.25¾	5.22
Cables	5.26⅝	5.26	5.25⅞	5.22¼
BELGIUM—Par 13.904 cents per belga.				
Demand	13.90	13.90½	13.90¾	13.89
Cables	13.91	13.90⅝	13.91¼	13.89
GERMANY—Par 23.8 cents per mark.				
Demand	23.80	23.80	23.80¼	23.69
Cables	23.80	23.80	23.80¾	23.70
AUSTRIA—Par 14.07 cents per schilling.				
Demand	14.125	14.125	14.125	14.125
Cables	14.125	14.125	14.125	14.125
CZECHOSLOVAKIA — Nominally stabilized between 2.960 and 3.08 cents.				
Demand	2.9615	2.9615	2.9615	2.9614
Cables	2.9615	2.9615	2.9615	2.9614
DENMARK—Par 26.8 cents per krone.				
Demand	26.76¾	26.76	26.81	26.72
Cables	26.77	26.76	26.82	26.74
FINLAND—Par 2.5193 cents per finmark.				
Demand	2.52	2.52	2.52	2.52
Cables	2.53	2.52	2.53	2.52
GREECE—Par 19.3 cents per drachma, nominally stabilized at 1.70 cents.				
Demand	1.30⅝	1.30⅝	1.30⅝	1.35¼
Cables	1.30⅝	1.30⅝	1.31	1.36
HOLLAND—Par 40.2 cents per florin.				
Demand	40.26	40.27	40.31½	40.04
Cables	40.28	40.29	40.33½	40.06
HUNGARY—Par 17.49 cents per pengo.				
Demand	17.50	17.50	17.50	17.50
Cables	17.50	17.50	17.50	17.50
NORWAY—Par 26.8 cents per krone.				
Demand	26.76	26.77	26.78¼	25.85
Cables	26.77	26.78	26.79½	25.86
RUMANIA—Par 19.3 cents per leu.				
Demand	.61¼	.61¼	.61⅜	.60¼
Cables	.61¼	.61¼	.61⅜	.60½
SPAIN—Par 19.3 cents per peseta.				
Demand	16.48	16.53½	16.44½	16.90
Cables	16.58	16.53½	16.45½	17.00
SWEDEN—Par 26.8 cents per krona.				
Demand	26.82	26.82	26.83½	26.61
Cables	26.83	26.83	26.84½	26.82
SWITZERLAND—Par 19.3 cents per franc.				
Demand	19.26½	19.27¼	19.27½	19.23¼
Cables	19.26¾	19.28⅛	19.28¼	19.24
YUGOSLAVIA—Par 19.3 cents per dinar.				
Demand	1.76¼	1.76¼	1.76¼	1.76
Cables	1.76¼	1.76¼	1.76¼	1.76

Far East.

CHINA—Cents per silver dollar for Hongkong; per tael for Shanghai and Peking.				
Hongkong—				
Demand	50.81	50.81	50.56	49.13
Cables	50.87	50.87	50.62	49.25
Peking—				
Demand	68.00	63.00	67.50	68.50
Shanghai—				
Demand	66.56	66.44	65.81	62.63
Cables	66.62	66.50	65.87	62.75
INDIA—Calcutta: 36.50 cents per rupee.				
Demand	36.37	36.37	36.44	36.19
Cables	36.43	36.43	36.50	36.25
PHILIPPINE ISLANDS—Manila: Par 50 cents per silver peso.				
Demand	49.50	49.50	49.50	49.75
Cables	49.75	49.75	49.75	49.87
JAVA—Par 40.2 cents per florin.				
Demand	40.26	40.25	40.37	40.00
JAPAN—Par 49.8 cents per yen.				
Demand	46.37	46.44	46.62	47.12
Cables	46.43	46.50	46.68	47.25
STRAITS SETTLEMENTS—Par 56.78 cents per dollar.				
Demand	56.50	56.50	56.50	56.12
Cables	56.62	56.62	56.75	56.25

South America.

ARGENTINA—Par 42.44 cents per Argentine paper dollar.				
Demand	42.35	42.52	42.62	42.43
Cables	42.45	42.62	42.73	42.50
BRAZIL—Par 11.90 cents per paper milreis.				
Demand	11.97	11.97	11.99	11.75
Cables	12.00	12.00	12.02	11.80
COLOMBIA—Par 97.33 cents per gold peso.				
Demand	96.75	96.75	96.75	97.50
CHILE—Par 12.165 cents per gold peso.				
Demand	12.20	12.20	12.20	11.99
Cables	12.25	12.25	12.25	12.00
PERU—Par $4.8665 per pound.				
Demand	4.00¾	4.00¾	4.01	3.78
Cables	4.01⅛	4.01⅛	4.01⅜	3.76
URUGUAY—Par 81.6342 per gold peso.				
Demand	102.25	102.25	102.12	100.00
Cables	102.37	102.37	102.37	100.25

Central America.

GUATEMALA—Par $1.00 per quetzal.				
Cables	1.00	1.00	1.00	1.00

Canada.

MONTREAL—Par 100 cents per Canadian dollar.				
Demand	99.765	99.765	99.81	99.62

Mexico.

MEXICO CITY—Par 49.85 cents per gold peso.				
Demand	47.60	47.85	47.95	48.47½

Russian Currency.

Prices for pre-revolution Russian ruble notes were as follows:

Par 51.46 cents per ruble.

	Bid.	Asked.
100-ruble notes	.02	.04
500-ruble notes	.02	.02½

MARKETS IN LONDON, PARIS AND BERLIN

British Cable and Wireless Shares Climb on Merger Rumors, Strengthening Whole Market.

LONDON MONEY IS EASY

French Prices Improve After Stabilization—Specialties Boom in Lively German Trading.

Wireless to THE NEW YORK TIMES.

LONDON, June 26.—The tone of the Stock Exchange showed improvement today. A rebound took place in numerous prominent industrial shares, such as the talking machine group, Mond Nickel, Imperial Tobacco, Dunlop Rubber, International Holding and Hydroelectric group.

New York sent firmer advices in the afternoon, and the advance was encouraged from the start by strength in wireless and cable securities on the hope of early completion of a merger. Rumor has it that negotiations for merging cable and wireless companies are proceeding satisfactorily and, although this lacks official confirmation, it is believed to be accurate. Marconi rose nearly 30 pence to 66 shillings and 3 pence before experiencing a slight reaction. Marconi debentures were higher at 156. Eastern Telegraph advanced six points to 223.

In the talking machine group Victor went $4 higher to $86.50.

Gilt edged securities were steady, but some railroads remained dull. Oil shares received support but the South African market was idle. De Beers dropped a sixteenth and Rand Mines a thirty-second.

In Lombard Street a further considerable sum was borrowed from the Bank of England and loans into July were arranged at 4.25 to 4.5 per cent. Fresh advances over night were offered at 3 per cent.

The rate on Paris once fell to 123 francs 97 centimes but closed at 124. New York exchange weakened to 487 23-32.

London Closing Prices.

These quotations were made at the close of "outside" trading on the London Stock Exchange yesterday:

*American Celanese	£15⅜	—	⅛
Do pf	£20⅞		
Canadian Celanese	£11⅜		
British Celanese	£4		
Do pf	42s 9d		
Courtaulds	£4⅛	+	⅛
Col. Graphophones	£12⅛	+	⅛
H. M. Gramaphone	£21	+	⅛
Cercle Syndicate	£21	+	⅛
Asso. Portland Cem. ord.	25s 1½d	+	1½d
Prov Cinema. ord.	28s 3d		
Do 7½% pf	21s 4½d		
Und Elec. ord	25s 4½d	—	3d
Margarine Union	39s 9d	—	3d
Margarine Unie	39s 7½d	—	4½d
Imperial Chem.	36s 7½d	—	
Amalg. Marconi	25s	—	1s 3d
Marconi Wireless	65s 10½d	+	1s 7½d
Royal Dutch	£35⅜	+	¾
Shell Transport	£5⅝	+	⅛
Anglo Dutch	32s 3d		
Rio Tinto	£51	+	⅛
London Tin Syndicate	£5¼		
Tin Selection Trust	£15⅝	+	6d
Mexican Power & Light	72¼s	—	2½d
War Loan 5s	101⅛		

*10-share certificate.

Speculators Lead French Rise.

Wireless to THE NEW YORK TIMES.

PARIS, June 26.—Because of improved conditions in Brussels and general optimism abroad in regard to the effect of stabilization, the Bourse opened firmer today, but trading failed to increase as might have been expected.

Rentes recovered somewhat but otherwise activity centred almost entirely in oils and stocks of the most speculative nature. This is explained by the fact that French brokers work always with a perspective of sudden and unexpected changes due to political events and they are slower than foreign buyers to take action. Orders from abroad today increased, especially from Germany and the United States.

One of the most inexplicable features of the Bourse today from the viewpoint of the general public was another shift on exchange market coming the day after stabilization, although before stabilization was accomplished the exchange market remained stationary for months. Sterling slipped from 124.10 to 124.02 and dollars went to 25.43 from 25.75 francs.

Rentes closed with 3s at 71.75; 1917 4s, 80.25; 1918 4s, 80.95; 1915 5s, 93.40; 1920 amortizable 5s, 112.25, and 6s, 100.55.

Paris Closing Prices.

The following closing quotations were recorded on the Paris Bourse yesterday:

BONDS.

	Closing Price (Francs)	Net Chge.
Rente 4 per cent. 1917	80.25	+ 25
Rente 5 per cent. 1915-16	93.50	+ 20
BANKS.		
Banque de France	23,700	+ 240
Banque de Paris et Pays Bas	4,140	+ 10
Banque de l'Union Parisienne	2,880	— 40
Comptoir Nationale d'Escompte	2,190	— 90
Credite Lyonnais	3,700	...
Societa Generale	1,780	+ 25
PUBLIC UTILITIES.		
Cie Generale d'Electricite	3,025	+ 15
Energie Electrique de Littoral Mediterranean	1,135	+ 11
Energie Elec. du Sud Ouest	1,205	+ 5
INDUSTRIALS.		
Canal de Suez	19,650	— 25
Hotchkiss & Co	2,095	— 35
Kuhlman	1,045	— 11
Mines de Curriers	1,185	— 10
Pechiney	3,370	+ 10
St. Gobain, Chauny, Cirey	7,250	— 100
Schnider & Cie	2,080	+ 20
Haut Katanga capital ab	7,900	+ 25
RAILROADS.		
Chemin de Fer du Nord	2,410	— 85
P. L. M	1,497	...

Berlin Meets June 30 Accounts.

Wireless to THE NEW YORK TIMES.

BERLIN, June 26.—The boerse was stronger and more active today because half yearly accountings are believed to have been safely met. Other stimulating factors were the conviction that the formation of a big coalition is now assured in fact, if not in name, and more favorable reports from foreign stock exchanges.

While most stocks gained two and three points in the first hour a few specialties experienced booms and advanced ten and twelve. Trading was lively throughout the day, although the highest quotations were not fully maintained at the closing hour.

The money market was much easier. The demand for contango advances was reduced and call money was freely offered at 5 and 7 per cent.

Foreign stocks were generally higher, especially Canadians.

To Study Result of Mark's Fall.

Special to The New York Times.

PRINCETON, N. J., June 26.—Dr. Frank Dunstone Graham, Associate Professor of Economics at Princeton, will spend four months abroad this Summer and Fall to complete a story of the commercial and industrial consequences of the rapid depreciation of the German mark in the period immediately following the World War. Dr. Graham is to do this work under appointment from the John Simon Guggenheim Memorial Foundation.

BID AND ASKED QUOTATIONS

Closing quotations for issues not traded in on the Stock Exchange yesterday:

FOREIGN BONDS.

	Bid.	Asked.
Antioquia 1st 7s, 1957	97	98
Bergen 6s, 1949	100¾	101¼
Bogota 8s, 1945	103⅜	106
Brazil 7½s, 1952	104½	106
Buenos Aires 6s, Apr., 1960	97¾	...
Do 6½s, 1958	101¼	101½
Bulgaria 7s, 1967	92	92½
Carlsbad 8s, 1954	107½	108½
Cauca Val 7½s, 1946	100¼	100½
Chinese Gov Rys 5s, 1951	27	28
Christiania 6s, 1954	99¾	100¼
Colomb Ag Mtg Bk 6s, 1947	90¼	91
Copenhag Tel 6s, 1950	...	100½
Cuba 5s, 1944	100⅜	100½
Do 5s, 1949	100⅜	100½
Do 4½s, 1949	96⅜	98
Do 5½s, 1953	102¼	102⅝
Danish Se. E, '46	110¾	111
Domin Rep 1st 5½s, 1940	96	98½
Do 2d 5½s, 1940	96	97½
Do 5½s, 1942	98	99
Dutch N Indies 6s, 1962	100.100	102
Finland 6s, 1945	97¾	98
Finnish 6½s, B, 1954	98¼	99
Garan G E 6½s, 1940, with w	...	122½
Do 7s, 1945	104	104½
Great Brit & Ire 4s, 1960-1990	88	88¼
Do 5s, 1929-47	99	99⅛
Heidelberg 7½s, 1950	104	105
Hungarian 7½s, 1945	99¼	99½

STOCKS.

	Bid.	Asked.
Abitibi P & P	103	103½
Adams Express	220	229
Do pf	93	99
Ahumada Lead	3¼	3⅝
Ala & Vicksb'g	123	126½
Alaska Juneau	3¼	3½
Albany PW Pap	25¾	26½
Albany & Susq	200½	...
Allegh & West'n	118	120
Alliance Realty	72	80
Amal Leather	10¾	11¾
Do pf	72	77
Am Beet Sug pf	56	57
Am Brake Shoe & Foundry pf	125¾	130
Am Chain pf	200¾	204
Am Chicle pf	110	112
Am Encaustic Til'g	58	59
Am & For Pr pf	104¾	106
Am Hide & Lea	11¼	12
Do pf	44¼	46
Am Ice pf	96½	98
Am La & Trust	74	75
Am Mch Fdy pf	198¼	220
Am Metal pf	112¾	114½
Am Radiator pf	145	147
Am Ry Express	119	125
Am Shipb'ding	...	96
Am Ship & Com	4¼	4¾
Am Smt & Rf pf	135	138½
Am Snuff	154½	157
Do pf	112	114
Am Sug Refin pf	120	121
Am Tobacco pf	120	121
Am Type F pf	110	111¾
Am Wat Wks & Elec 1st pf	100	102
Am Wh'sale pf	110	112
Am Wr Pap cfts	11	12
Do pf cfts	36	38
Am Zinc	45½	...
Do pf	60¾	...
Arch D M pf	114¾	...
Arlcom	3¾	3¾
Do pf	106	115
Art Metal	38¼	39
Ass D Gds 1st pf	104¼	105
Do 2d pf	111¾	112½
Atlas Powder	71	73
Austin Nichols	5⅜	6¼
Do pf	30	31
Aux Crec Assn	63	65
Auto Sales pf	29	34
Auto Str Rasor	45	47
Baldwin Loco	245	250
Do pf	119¾	120
Balt & O	79	79¼
Bangor & Ar pf	111	112
Bank of Com	400	425
Bk of N & T	296	305
Barker Bros	74½	80
Barnet Leather	26¾	28
Do pf	98	99
Barnsdall A	20⅜	20¾
Beech Creek	41¾	47¾
Beechnut	82	87½
Beech-Nut Packing	72¾	74
Belg Mo Ry pf	86½	87¾
Bloomingdale pf	109¼	112
Blumenthal	95	99
Bohn Alum & Me	51¼	53
Booth Fisheries	16¼	16⅞
Botany C Mills	12	13
Brockway M pf	106¼	110
Brown Bros	4¾	6
Do 1st pf	...	45
Do 2d pf	2¾	3¾
Bklyn Edison	238	240
Do cts	237	239
Bklyn Un Gas	135	140
Brown Shoe	45¾	46¾
Do pf	104¾	105¾
Bucy & F	66¼	70
Do pf	100	100¾
Buff & Susq	37	40
Do pf	97½	98
Burns Bros A	113	114
Do pf	103	107
Burroughs A M	153¾	157
Bush Terminal	21¾	22
Bush Term Bldg	62	70
California Pet	29	30
Canada So	63¾	64¼
Car Co Ct Ohio cfts	109	105
Cent Cl & Coke	47	50
Cent Ribbon Mills	12	13¾
Do pf	19	20
Certain-teed pf	95	97½
Chi, Ind & L pf	76	81¾
Chi & Northw pf	142	143¾
Chi R I P M & O	64	66
Do pf	122¾	126½
Cin Sand & C pf	70	75
City Invest, x 4.146	...	150
City Stores	59¾	64
C, C, C & St L	97	100
Do pf	116	120
Cleve & Pitts	80¾	81
Cleve Un Stk Yds pf	102	104
Cluett-Pea, pf	118½	120
Col Fuel & I pf	122	145¾
Col South 1st pf	78¼	80
Do 2d pf	67	71¾
Col & Atl pf	90	94
Com Credit pf	24½	25
Com Pr & R	23	23¾
Conn Ry & Lt	73¾	...
Con Cigar pf	100	106
Con Can Co pf	124¾	128¾
Con Gas Balto	630	650
Corn Prd Ref pf	140¾	144
Crez Carpet	15	20
Crown Cork pf	99¼	100¾
Cuba Cane Sug	8¾	9¾
Cuban-Am Sugar	...	...
Do pf	101¾	108
Cushman's Sons	103	...
7% pf	120	127
Do 8% pf	113	114
De Beers Mines	26	30
Detroit Edison	197	200¼
Det H & S W	32¾	...
Det Un Ry	1	...
Det & Mack	45	55
Do pf	60	63
Devoe & Ray 1st pf, x d	114¼	113½
Dome Mines	8¼	8¾
Dom Stores	3¾	4
Dul Sup Trac	9¼	14½
Do pf	35	50
Du Pont deb	116⅜	117¾
Du Pont pf	67	70
Do pf	40	...
Duquesne Lt 1st pf	100¼	101
Eastman Kodak pf	131	132
Eisenlohr	15¼	15¾
Do pf	97	98
El Auto Lite pf	100	110
El Pwr & Lt 40% paid	123¾	130
Do full paid	123	...
Elt Schild pf	103¼	104
Emer Brant, "A"	9¼	10
Do "B"	9¼	10
Emporium-Cap	30	31
Endicott-J pf	122¾	125¼
Eng Fub Ser pf	110¾	...
Equitable Office Bldg	131	134½
Do pf	263¼	...
Equitable Trust	455	490
Erie 2d pf	50	52½
Erie & Pitts	84	86
Exchange Buffet	13¾	20
Fairbanks	44	49
Do pf	107	127
Fajardo L & T	300	320
Fed Lt & Tr pf	102¼	104
Fed Min & Sm	118	125
Do pf	97¾	99½
Fifth Fire Ins	78	80
Fifth Av Bus	12½	13⅜
First Nat Bank	3500	...
Fisk Rub 1st pf	81	85
Foundation Co	42	45
Fr Simon pf	112¾	113
Fuller pf	109¼	111
Gab Smelt "A"	17	17¾
Gen Am Tk Car	66	68½
Do pf	109¼	111
Gen Baking pf	141¼	149¾
Gen Cigar pf	116½	125
Gen Gas & Elec, "B"	87	90
Do pf, "A"	120	133
Do pf, "A"	106¼	113
Do pf, "B"	109¼	110
Gen Mot pf	108	...
Do 7% pf	126	128½
Do 6% deb	108	112
Gen Ry Sig pf	104¾	...
Gimbel Bros pf	96	99
Gold Stock Tel	120	135
Goodrich pf	110¾	112
Gotham Silk Hos pf ex war	110	113
Do 7% pf	117	120
Gould Coupler	7	7½
Grand Stores pf	106	109¼
Gt West Sug pf	117¾	117¾
Green Bay & W	90	...
Grimshaw Mfg cfts	27	28
Guant Sugar pf	101	104
Gulf, M & N pf	100¾	104
Gulf St. Stl pf	106¼	106½
Hall Mot Car pf	20	30
Do pf A	27½	28¾
Ham Watch pf	100	103
Harb-Walker	220	230
Do pf	118	120
Hartman, "B"	24½	25½
Do B	24¼	25
Havana El Ry	13	18
Heime (G W)	107¾	108¾
Do pf	121	...
Hershey	54½	55
Do pr pf	102¼	102½
Hocking Val	360	400
Hollander & Son	30	30¾
Homestake	72	73
Household Prod	87	88
Hud & Man pf	85¼	90
Hudson Motor	131	135
Do leased line	80	81¼
Ind M'cycle pf	108¾	110
Ingersoll-Rand	205¾	211¾
Do pf	121	122
Int Nickel pf	114	122
Int Paper 6% pf	103	...
Int Silver	130	140
Do pf	123¾	127¼
Intertype Corp	26½	29
Iowa Central	3¾	4¼
Iron Products	30	35
Island Cr C pf	103½	...
Jewel Tea pf	124	130
Jons-Manv pf	119	120
Joliet & Chicago	135¾	...
Jones & L Stl	120	121
Kan C P & L pf	108¾	112
Kan City Sou pf	70	73
Keith-Alb-O pf	92	94
Kelly Spring Tire 6% pf	83	87
Do 8% pf	97	100
Kelsey-H W pf	104	105
Kinney (G R) Co	38	39
Kraft Cheese	61½	62
Kresge (S S) pf	109	110
Kresge Dept St	19	20
Kress (S H)	95	99½
Kup'heimer (B)	45	52½
Do pf	110	...
Laclede Gas pf	100½	101½
Ligg & Myers pf	135	145
Lott, Inc	5⅞	6
Long B L, A	32	32½
Loose-Wiles Biscu pf	119¼	123½
Lorillard Co pf	97	...
Louisiana Oil pf	80¾	92¾
Louis & Nash	142¾	143
Mack & Forbes	48	49¾
Do 6% cum cfs	107¾	...
McCrory, Cl B	92¼	94¼
Do pf	111	112
McIntyre Poro	25	27
Mackay Cos	118½	124
Do cfts	119	125
Do pf	75½	77
Do cfts	73¾	76¼
Macy (R H)	305	340
Mahoning Coal	930	...
Mallinson	16½	18
Manati Sug pr pf	51¾	55
Manhat El gtd	88	90
Manhat Shirt pf	120	...
Manh Ry (N Y)	5½	6½
Do pf	45	48
Do pf	15	28
Do 2d pf	8	12
Marlin-R pf	120	123¾
Marshall Field	66	68
Do leased line	66	68
Mob & Birm pf	80¼	...
Montana Power	102	103
Morris & Essex	87	91
Motion Picture	8	12
Mullins Mfg	71¼

WHEAT UP SLIGHTLY, MARKET IS QUIET

Prices Are Influenced by Short Covering and Conditions in Corn.

LIVERPOOL CLOSES LOWER

Buying of Corn by Bulls Brings an Advance in Values at the Last.

Special to The New York Times.

CHICAGO, Ill., June 26.—Trade in wheat today was not large, and the market was easily influenced. Little attention was paid early to wet weather in parts of Kansas and Oklahoma and official confirmation of damage in the former State. The market firmed up toward the last in sympathy with corn and on local short covering, and the close was at net gains of ⅞ to 1 cent.

Winnipeg was easy early but firmed up later and closed ½ to ⅞ cent higher in the face of a lack of foreign demand. No export business of consequence was reported for the day. Liverpool closed ⅝ to ¾ penny lower.

Commission houses were on the selling side on bulges here and bought on the breaks. Sentiment after the close was inclined to the buying side, as the forecast was for showers in the Southwest. Buenos Ayres finished ½ cent higher.

Primary arrivals today were 637,000 bushels; week ago, 433,000; last year, 1,264,000. Shipments were 456,000 bushels; week ago, 760,000; last year, 634,000.

Buying by local bulls with some assistance from commission houses resulted in a bulge of 1½ to 2¾ cents in corn, and the market showed a firm undertone the greater part of the day. Pressure came largely from outside traders, many of whom were forced to cover on the way up, especially toward the last when a local bull became a good buyer of September. Selling against offers checked the advance.

July finished about 3 cents over September, against 3½ cents over on Monday, and trade in the near-by delivery is steadily decreasing. It was said that No. 3 mixed corn in store was offered today at 3½ cents under July, and there was also talk of heavier country offerings in Nebraska, but local handlers failed to secure any grain of consequence.

Primary arrivals today, 642,000 bushels; week ago, 703,000 bushels; last year, 1,065,000 bushels. Shipments, 572,000 bushels; week ago, 644,000 bushels; last year, 521,000 bushels.

Oats finished ⅛ to ⅜ cent higher, largely in sympathy with corn, while rye was ⅝ cent higher, with investment buying in evidence in the September and December.

Prices for the principal grains were as follows:

Chicago.

WHEAT.

	Open.	High.	Low.	Close.	Prev. Close.	Last Year.
July	1.36⅝	1.37⅜	1.36	1.37⅛	1.35⅝	1.42⅜
Sept.	1.38⅜	1.38¾	1.38⅛	1.38⅜	1.36⅝	1.42⅝
Dec.	1.41⅜	1.43	1.41½	1.42⅞	1.41¾	....

CORN.

July	1.01⅝	1.02	1.01⅝	1.02½	1.00⅞	1.01⅝
Sept.	.97	.99⅜	.97	.99½	.97	1.08¼
Dec.	.84⅝	.85⅜	.84⅛	.85⅝	.84⅝	....

OATS.

July (n)	.55¼	.55⅝	.54⅜	.55¼	.55	....
July (old)	.55¼	.55⅝	.54⅜	.54⅝	.54⅝	.47⅛
Sept.	.46	.46¼	.45⅝	.45⅝	.45⅝	.47⅛
Dec.	.44¼	.44⅝	.43⅞	.44⅛	.43⅞	.47⅛

RYE.

July	1.19	1.20	1.19	1.20	1.19⅝	1.18¼
Sept.	1.16¼	1.17⅜	1.16¼	1.17⅜	1.16¼	1.02½
Dec.	1.16⅜	1.17⅛	1.16⅛	1.17⅛	1.17⅛	....

PROVISIONS.

Lard—

July	12.00	12.10	11.95	12.10	11.95	12.70
Sept.	12.35	12.42	12.27	12.42	12.27	12.92
Oct.	12.50	12.60	12.45	12.60	12.45	13.05
Dec.	12.60	12.72	12.57	12.72	12.57	....

Ribs—

July	12.35	12.40	12.35	12.40	....	....
Sept.	12.65	12.70	12.65	12.70	....	....

Dry Salted Bellies—

July	14.00	14.00	14.00	14.00	....	....
Sept.	14.37	14.47	14.37	14.47	....	....

Minneapolis.

WHEAT.

July	1.35⅝	1.36⅝	1.35⅜	1.36⅛	1.36⅛	1.41⅞
Sept.	1.37	1.37⅝	1.36⅜	1.37⅛	1.37	1.42⅜
Dec.	1.39⅝	1.40	1.39	1.40	1.39⅝	1.43⅞

Winnipeg.

WHEAT.

July	1.36	1.37¼	1.35⅞	1.37¼	1.36⅝	1.58¾
Oct.	1.36¼	1.38¼	1.35⅞	1.38¼	1.37⅛	1.45¼
Dec.	1.35⅝	1.38⅛	1.35¼	1.38⅛	1.35¼	1.42¼

OATS.

July	.61⅞	.62⅝	.61⅜	.62¼	.61⅞	.66⅛
Oct.	.54⅝	.54⅝	.54	.54⅜	.54⅛	.54⅝
Dec.	.51¼	.51¾	.50⅝	.51¼	.50⅝	.50⅝

Cash prices follow:

Chicago—Wheat, No. 1 hard, $1.43⅜; No. 1 mixed, $1.45. Corn, No. 2 yellow, $1.03¼@$1.03½; No. 3 mixed, $1. Oats, No. 2 white, 64c; No. 3 white, 64⅛@72⅛c.

Minneapolis—Wheat, No. 1 Northern, $1.36⅛; Monday, $1.36⅛.

Kansas City—Wheat, No. 2 hard, $1.39@$1.72; Monday, $1.40@$1.76.

RUBBER FUTURES QUIET.

Show Little Change at Close on the Exchange—London Dull.

There was little feature to the trading in crude rubber futures on the Exchange here yesterday, values winding up practically unchanged from Monday in five deliveries, involving a turnover of 211 contracts.

London was dull throughout most of the day. Spot and July closed unchanged at 9¼d, July-September unchanged at 9¼d, October-December ¼d lower at 9½d, January-March unchanged at 9¼d.

Prices for the deliveries traded in on the local exchange follow:

	High.	Low.	Close.	Previous Close.
July	19.30	19.30	19.30	19.30
September	19.50	19.40	19.40-50	19.40
August	....	....	19.30n	19.30
October	19.50	19.50	19.30n	19.40
November	....	....	19.30b	19.40
December	19.30	19.30	19.30-40	19.30
January	....	....	19.10n	19.10
February	....	....	19.10n	19.10
March	19.20	19.20	19.10-20	19.10
April	....	....	19.20n	19.10
May	....	....	19.10-20	19.10

Spot price, 19.30n.

Vote to Liquidate Maine Mill.

LEWISTON, Me., June 26 (AP).—Stockholders of the Androscoggin mill voted at a special meeting here today that the corporation be liquidated. The move for liquidation was led by William Almy of Boston who held proxies for about 12,000 shares of stock. The vote was 12,000 to 2,000. Eighteen stockholders were present in person. The mill employs 900 to 1,000 persons.

METAL MARKET REPORT.

These prices were quoted on the local market:

	Yesterday. Bid.	Asked.	Monday. Bid.	Asked
Copper, electro	....	14.75	....	14.75
Tin, str. spot	....	46.87½	....	46.50
Lead, N. Y. spot	....	6.50	....	6.50
Zinc, N. Y. spot	....	6.50	....	6.50
Antimony	....	9.50	....	9.50
Quicksilver	123.00	124.00	123.00	124.00
Aluminum	....	24.00	....	24.00
Iron, No. 2X sil.	21.00	21.25	21.00	21.25

London quotations were:

	Yesterday. £	s.	d.	Monday. £	s.	d.
Copper, spot	62	18	9	63	3	6
Copper, future	....	....	....	63	18	9
Tin, spot	207	5	0	211	0	0
Tin, futures	204	17	6	208	7	6
Spelter, spot	25	3	9	25	11	3
Spelter, future	25	13	9	26	1	3
Lead, spot	20	10	0	20	12	6
Lead, future	20	15	0	20	16	3

COMMODITY PRICES.

Spot Cotton Advances to Highest in Nine Months—Grains and Lard Up.

Spot cotton staged a violent advance yesterday in response to a higher market for the futures, all of it dovetailing with poor crop advices. Middling uplands rose 45 points to 22.50 cents, new high since last September. Grains also showed higher values, lard moving up in sympathy. Sugar was quoted at 5.80 cents by most refiners. Other articles were unchanged.

Yesterday's closing wholesale cash prices for commodities in the New York market, unless otherwise noted, were:

FOODSTUFFS—	June 26.	June 19.	June 28, 1927.
Wheat, No. 2 red	$1.35¾	$1.50⅜	$1.35⅝
Corn (new), No. 2 yel.	1.22	1.18	1.16¼
Rye, No. 2 western	1.26¾	1.26⅝	1.19½
Oats, No. 2 white	.82	.80	.69½
Flour, std. Spring pat.	7.45	7.45	7.00
Coffee, No. 7 Rio	.15¾	.15⅝	.14¼
Sugar, granulated	0580	.0610	.0620
Butter, cr., 92 score	.44¾	.44	.42¾
Eggs, fresh gath. ist	.31½	.31	.26
Lard, Mid-W.	12.50	12.20	13.25
Pork, mess	31.50	31.50	33.00
Beef, family	28.00	28.00	21.00
METALS—			
Iron, 2X Phila	20.25	20.25	22.75
Steel billets, Pitts	33.00	33.00	33.00
Lead	6.30	6.20	6.40
Copper	14.75	14.75	12.50
Zinc, E. St. L. dely.	6.12½	6.12½	6.20
Tine	46.37½	46.00	46.00
TEXTILES—			
Cotton, mid upland	22.50	21.25	17.05
Printcloths (64-60)	.07¾	.07½	.07⅝
Silk, crack doub. ext.	5.00	5.05	5.60
MISCELLANEOUS—			
Rubber, spot	.1930	.1930	.3580
Hides, nat. steers	.22¼	.22½	.17
Gasoline	.17	.17	.19
Crude oil, Mid-Con., 32 to 33.9 grav.	1.22	1.22	.97

Range of Prices, 1928.

	Highest		Lowest	
Wheat	$2.33¾	Apr. 30	$1.51½	Jan. 10
Corn	1.32⅜	Apr. 30	1.02⅜	Jan. 10
Rye	1.55⅞	Apr. 30	1.18⅜	Jan. 10
Flour	8.80	May 1	6.65	Jan. 3
Oats	.82⅜	May 31	.65	Jan. 23
Coffee	.17	Feb. 28	.14½	Jan. 3
Sugar	.0610	May 31	.0516	Feb. 17
Butter	.52	Jan. 3	.43¾	June 4
Eggs	.31	Jan. 3	.25¾	Mar. 1
Lard	12.65	Jan. 9	11.20	Feb. 6
Pork	34.00	Jan. 2	30.00	Mar. 30
Beef	34.00	Jan. 23	28.00	Jan. 25
Iron	22.75	Jan. 3	19.75	Apr. 3
Steel billets	33.00	Jan. 3	33.00	Jan. 3
Lead	6.50	Jan. 3	6.00	Mar. 1
Copper	14.75	May 21	14.00	Jan. 3
Zinc	6.15	June 11	5.42½	Feb. 24
Tin	47.75	Jan. 3	45.75	June 21
Printcloths	.08¾	Jan. 4	.07¼	Mar. 12
Cotton	22.50	June 26	17.45	Feb. 2
Silk	5.35	May 31	5.00	June 21
Rubber	.41	Jan. 5	.165	Apr. 23
Hides	.26½	Jan. 26	.22¾	June 4
Gasoline	.17	Jan. 3	.17	Jan. 3
Crude oil	1.22	Jan. 3	1.22	Jan. 3

COTTONSEED OIL.

Unusual activity marked trading in cottonseed oil on the New York Produce Exchange yesterday. Sales totaled 36,200 barrels, the greatest part of which was turned over in the last two hours of trading. Prices at the close were 18 to 28 points higher. Commission houses were sellers and brokers and refiners were on the buying side. The crude oil market was firm but rather quiet.

	Sales.	High.	Low.	Close.	Prev. Close
Spot	....	....	....	10.35	10.15
June	....	....	....	10.35	10.15
July	16,000	10.37	10.19	10.38	10.20
August	....	....	....	10.42	10.45
September	10,500	10.57	10.06	10.56	10.65
October	7,700	10.90	10.76	10.88	10.77
November	200	10.89	10.89	10.90	10.78
December	1,700	11.06	10.90	11.04	10.77
January	100	10.97	10.97	11.05	10.78
Total	36,200 (Includes switches)				10,200

FLAXSEED.

	Minneapolis. High.	Low.	Close.	Prev. Close.	Year
July	2.31½	2.30½	2.30⅝	2.31¼	2.15½
September	2.28	2.27½	2.28	2.28	2.20½
	Winnipeg.				
July	2.29	2.28	2.28¼	2.29¼	2.19
September	2.30½	2.30	2.30⅜	2.30⅜	2.22¼

SUGAR, COFFEE, COCOA.

Sugar.

As a result of reductions in the price of refined sugar, futures on the New York Coffee and Sugar Exchange ranged higher yesterday. Initial quotations were from 2 to 5 points higher. The reduction, however, was followed by announcements from a number of refiners that the price would be advanced today from 5.80 cents to 5.90 cents a pound.

Price ranges for raw sugar futures yesterday were:

NO. 7—CONTRACT "A."

	High.	Low.	Close.	Prev. Close.	Last Year.
July	15.30	15.05	15.18	15.06	12.47
Sept.	15.54	15.32	15.43	15.30	11.85
Dec.	15.69	15.50	15.58	15.45	11.50
Jan.	15.52	15.35	15.42	15.30	....
March	15.66	15.45	15.51	15.40	11.35
May	15.50	15.39	15.40	15.30	11.20

SANTOS NO. 4—CONTRACT "D."

	High.	Low.	Close.	Prev. Close.
July	23.00	23.00	23.00	22.90
Sept.	22.70	22.70	22.70	22.70
Dec.	22.40	22.25	22.40	22.30
Jan.	....	....	22.30	22.20
March	22.27	22.20	2.222	22.15
May	22.13	22.05	22.13	21.97

Cocoa.

Cocoa futures on the New York Cocoa Exchange continued active yesterday, with the turnover 162 lots, or 2,170 tons. Under the weight of local and foreign liquidation, the July and September positions were the most active. Wall Street houses were buyers and local dealers generally sold. Rallies took place, but the weight of cocoa proved too great and the close was at practically the lowest of the day. Trade houses bought futures, but withdrew as selling persisted. The close was 3 to 14 points lower.

Price ranges for cocoa futures yesterday were:

	High.	Low.	Close.	Prev. Close.	Last Year.
July	13.85	13.72	13.72	13.85	16.00
Aug.	14.02	14.01	13.96	14.07	16.17
Sept.	14.29	14.16	14.16	14.30	16.34
Oct.	14.35	14.30	14.25	14.38	16.30
Nov.	....	....	13.96	14.08	15.85
Dec.	13.62	13.52	13.55	13.64	15.05
Jan.	13.40	13.40	13.42	13.49	14.80
Feb.	....	....	13.40	13.44	14.65
March	13.48	13.35	13.39	13.43	14.60
April	....	....	13.42	13.45	....

Printed Cottons Continue Active.

Printed cottons continue to move well in this market. The demand for percales for Fall shipment is good enough to keep the larger printeries working overtime, and there has been a noticeable improvement in repeat buying of printed wash goods by jobbers. The current warm weather promises to increase this buying considerably and, with wholesale stocks in their present low state, its continuance may mean a small boom. Dimities, organdies and voiles continue to stand out in the business being placed in sheer cottons. Much of the present demand is coming from the Middle West and the Middle Atlantic States. New England trade has not yet assumed important proportions, due to lack of support from the weather.

PRICES OF COTTON UP 40 TO 46 POINTS

List Moves Forward on Heavy Buying After Irregular Opening of Market.

OCTOBER PASSES 22 CENTS

Large Blocks of July Aggressively Bought—Reports of Crop Prospects Awaited.

With continued unfavorable weather both as regards rainfall and temperatures over many sections of the South, cotton advanced into new high ground again yesterday. Though selling against July notices, which were issued for the larger percentage of the local stock, caused irregular price changes in the first hour, an active buying movement later in the session carried the list up half a cent. Around 22¼ cents for October, or a rise of more than 2 cents a pound in two weeks, the market met more cotton, but closed it with a gain of 40 to 46 points on the day.

Following the reaction of more than a quarter of a cent on Monday due to the profit-taking movement in various directions, prices fluctuated over a range of a dollar a bale during early trading yesterday. Several times quotations were set back under the pressure of July liquidation as notices came on the market and were sold out by receivers. This widened the July discount to 35 points under October. But when the Weather Bureau forecast generally unsettled showery conditions for both Eastern and Western sections today, and the morning map showed lower temperatures at 8 o'clock in the South than in New York, a wave of buying swept over the local and New Orleans markets, which rushed all months into new high ground for the year.

A factor in the upward rush was the aggressive buying of large blocks of July. As notices gradually found a lodging place, pressure on the old crop delivery lifted and under the impetus of the combined demand for both the old and the new crop October touched 22.30. New commission house buying took the contracts released by holders who desired to secure profits. Final quotations on July proved to be the highest of the day when that month changed hands at 22 cents. Although private condition estimates have been expected daily, figures for the outlook for the crop at the end of June have not yet appeared.

Yesterday's quotations follow.

	Open.	High.	Low.	Close.	Previous Day.
July	21.50	22.30	21.50	22.30	21.75-.85
Oct.	21.82	22.31	21.75	22.22-.25	21.77-79
Dec.	21.72	22.18	21.63	22.07-11	21.63-66
Jan.	21.32	21.94	21.45	21.85-87	21.45-48
March	21.37	21.82	21.37	21.77	21.25-28
May	21.32	21.79	21.28	21.70	21.24-25

The local market for spot cotton was steady, 45 points advance to 22.45c for middling upland; sales, 300 bales.

Southern spot markets were: Galveston 22.10c, 50 points advance, sales 437 bales; New Orleans 22.32c, 54 points advance, sales 471; Savannah 22.22c, 45 points advance; Augusta 22.63c, 38 points advance, sales 26; Memphis 21.75c, 45 points advance, sales 3,578; Houston 22.10c, 45 points advance, sales 1,339; Little Rock 21.20c, 45 points advance; Dallas 21.45c, 40 points advance, sales 2,014.

Yesterday's cotton statistics were:

	Yesterday.	Last Wk.	Last Yr.
Port receipts	7,189	5,637	8,106
Exports	8,796	16,383	13,428
Exports, season	7,411,394	7,358,382	10,769,193
N. Y. stocks	83,553	86,983	222,287
Ports stocks	923,454	966,922	1,315,830
N. Y. arrivals	1,258	539	1,724

Liverpool cables: Spot cotton quiet, 2 points decline to 11.93d for middling. Sales 5,000, American 4,000. Imports 12,000, American 2,000. Futures opened steady, 2 to 5 points decline. Closed quiet but steady, unchanged to 1 point advance. Prices: July 11.51d, Oct. 11.39d, Dec. 11.29d, Jan. 11.29d, March 11.26d, May 11.22d.

Manchester—Yarns moved slowly, Cloths easier.

STEEL OUTPUT REDUCED.

Independent Mills Less Active—Total Larger Than Year Ago.

Production of steel ingots during the past week showed fractional declines, the output for the entire industry being placed at 72½ per cent., as against 73 per cent. in the preceding week and 76 per cent. two weeks ago.

The United States Steel Corporation has made no change in its rate, which continued at slightly under 76 per cent., the same as a week ago. Two weeks ago the rate was 79 per cent. The schedules for the coming week are lower, so that a drop of 2 or 3 per cent. in the activities of the company is expected. For the independent manufacturers the rate is placed at 69½ per cent., a drop of 1 per cent. from the preceding week. Two weeks ago these companies were operating at 73 per cent.

In this week a year ago operations were coming down sharply, the Steel Corporation being at 74 per cent., a decline of 4 per cent. from the preceding week, while the independents reduced operations 2 per cent. to 68 per cent., and the average for the entire industry was 71 per cent., a decline of 3 per cent. Thus, all comparisons with last year at present show an increase.

GRAIN EXPORT VERY LIGHT.

Shipments Fell 1,346,000 Bushels in Week—2,374,000 Below 1927.

WASHINGTON, June 26 (AP).—Grain exports from the United States last week amounted to 828,000 bushels, against 2,174,000 bushels the previous week and 3,202,000 in the corresponding week of 1927. Commerce Department figures today gave the following comparisons between last week's exports and those of the week before: Wheat, 394,000 bushels, against 1,639,000 bushels, and 1,585,000 in 1927. Oats, 5,000, against 14,000; rye, 80,000, against 83,000; corn, 188,000, against 219,000; barley, 181,000, against 219,000.

Canadian grains exported through United States ports last week amounted to 2,402,000 bushels, against 1,981,000 bushels the previous week, while exports of North American flour last week through United States ports were 134,000 barrels, against 126,000 barrels the week before.

PRODUCE MARKETS

Butter.

Receipts 26,357 packages. Quite active trading and a firm bulk generally unchanged market. All classes of buyers operated freely and a lot of stock was taken for storage. The covering of some June options also had influence on the situation. Receipts will probably run a little ahead of last week.

Creamery, pound:	Unsalted:
Higher than extras 45-45½	Higher than extras 46½-47
Extras, 92 score 44½	Extras 92....45¾-46
Firsts, 90 to 91 score....43½-.44	Firsts 43¼-45½
88 to 89....42¾-.43	Seconds 42-.43
Seconds, 84 to 87 .....41-.41¾	Lower gr....41-.41½
Lower grd..40-.40½	Renovated 39½-.40½
Centralized:	Ladies:
90 score 43¼-.43½	Cur. make.37½-.38½
89 score 42¾-.43	Firsts 34-.35
88 score 42-.42¼	Packing cut: make:
84 to 87 sc..41-.41½	No. 1.....32¼
	No. 2.....31-.31½
	Lower grs....30-.30

Cheese.

Receipts 335,395 pounds. Market still firm on all styles of new cheese.

N. Y. Flats:	Young Americans:
Held fancy....31-.32	Fresh 20½
Fresh, fcy...25-.25¾	Fresh spl....26-.26¼
Short hld.. fcy.....25-.27	Single daisies:
Wis. wh. milk. Fcy. to spl..30-.30¼	Held fancy....30-.32
	Fresh, fcy...26-.26½

Eggs.

Receipts, Monday, 44,925 cases. Market irregular on mixed colors. Cheap eggs very firm. Intermediate grades quiet.

Current pack:	White:
Mix col. el. sel.....32-.33½	Current pack: Jy. & oth. n'rby 37-.39
Extras, rec. pk.....32-.32¼	N'rby & W. av. extras 36-.37
Ord. pk....30-.31½	Do firsts to ex. 33-.35
Extra firsts, sh. pk....30½-.31¼	Do firsts....31½-.34
1st st. bk..30½-.30¾	N'rby stath. firsts to ex. 31½-.34
Seconds, rec. pk.....29-.30	Firsts 31½-.32
Med. st. pk..29-.29¼	N'rby, wh. unclassed..30-.31
Marked med..31-.35	Marked med..31-.35
Undergrades .27-.28	
Pac. Coast whites:	
Extras 37½-.39	
Ext., firsts...35-.37	
Firsts 36-.37	
Marked med..30-.34	
Other West. & So. stth.....31-.33	
Dirties:	
No. 1 stor. pk.....29-.29½	
No. 2, poor..27-.28½	
Checks 27-.28½	

Fresh Fruits.

Apples had quiet sale at irregular prices. Prices on peaches ranging widely and averaging lower. Dewberries ready sale when fancy. Gooseberries slow. Huckleberries worked out at easier prices. Prices on strawberries falling off and market weaker. Cherries had fair sale when large and fancy. California muskmelons dull, weak and lower. Ostrich Egg melons irregular.

Apples:	Lemons:
Ea. & Sn. bsk. 1.25-3.00	Cal., box..2.50-7.00
Ea., bbl 4.00-9.00	Limes:
Wn., bx.....1.50-3.10	Fla., bbl.12 00-13.00
Avacado: Cal. 4.50-6.00	Mangoes: Fla., Hayden, crt. 5.00-10.00
Cherries: N. J., sweet, qt. 13-.22	Muskmelons: Ariz., crt. ..1.00-4.75
N. J., sour, 12 qts. 75-1.25	Cal., crt.....1.15-4.25
N. J., 20 lbs., box 4.00-6.00	Oranges: Cal., box...4.00-9.50
Jy., qt. 10-.16	Fla., box...4.00-7.00
Dewberries: Car., qt. 08-.18	Peaches: Ga., crt. 75-4.00
Del. and Md., qt. 10-.20	Do bu. bsk. 1.00-3.50
Gooseberries: Up-river, qt. 08-.17	Do ½ bu. bsk. 1.50-1.63
Do 4 qts. 50-.80	Raspberries: N. J., pt. 08-.22
Grapefruit: Fla., box...2.50-8.00	Md., pt. 05-.16
Honeydew melons: Cal., crt...1.50-3.00	Pineapples: Cu., crt...2.00-4.75
Honeyball melons: Cal., crt...1.50-5.50	Strawberries: L. I., qt. 18-.25
Huckleberries: Ala., qt. 22-.28	Del. and Md., qt. 03-.14
Fla., qt. 14-.20	N. J. Hilton qt. 25-.30
N. C., qt. 15-.30	Up-river, qt. ..10-.30
N. J., qt. 30-.35	Watermelons: Fla., car..$275-$900

Dried Fruits.

APPLES.	
State, box & fcy., lb. 20-.21	Choice 19-.20
	Calif., box, extra choice....21

Poultry.

LIVE.

Fifty-two freight cars in or due yesterday, about 45 cars being unloaded, about 35 cars due today and listings up to Friday night total 1183 cars. Receipts were light and the fowl market closed more in sellers' favor with no settled prices prevailing and freight quotations omitted. Broilers had a slow demand. Other freight poultry unchanged.

EXPRESS.

Broilers:	Pigeons:
Phila. 30-.40	Pair 40
Reds 28-.35	Squabs, pair..45-.50
Leghorns 18-.30	Jumbo, pr.....1.25
Old roosters.....15-.16	Guineas, pr.....1.00

DRESSED.

Broilers active and firmer. Fowls weak and lower. Old cocks steady. Turkeys poor. Ducks dull. Squabs firm. Frozen chickens moving slowly. Frozen fowls lower. Frozen turkeys steady.

Chickens:	Guineas:
Wn., fivers..30-.40	Pair 1.00-2.25
Wn. broilers, frs., lb. 27-.38	Squabs: No. 1 Wn. 45-.55
Wn. broilers, fresh fr. 30-.43	Turkeys: Wn., old toms..30-.34
Wn. fryers, frs. 26-.37	Old hens 30-.38
Wn. roasters, frs. 28-.45	Wn., fresh ..25-.34
Fowls: Wn., box....22-.30	Wn. young toms, fros..30-.47
Old cocks.....15-.22	Hens, fros 30-.40
Ducks: L. I. 23	Pigeons: Doz. 1.00-1.50

Vegetables.

New potatoes weak; old very dull and weak. Jersey sweets easier. Asparagus easier. Virginia beans sharply lower. Cabbage market easier. California carrots sharply higher. California celery firm and higher. Texas corn firmer. South Carolina cukes lower. Nearby lettuce weak. Jersey peas brought lower prices. Mississippi tomatoes easy.

Anise:	Kohlrabi:
Fla., crt. 75	N'rby, 100 bch. 2.00-3.50
Asparagus: Pa., doz. bch. 1.50-5.00	Leeks: L. I., 100 bch. 1.50-2.00
Del. and Md., doz. 1.00-4.00	Lettuce: N'rby, crt....25-.75
N. J., doz. bch. 75-3.50	Cal., ice....1.50-2.25
Beans: N. J., flat bsk. 2.50-3.50	Lima Beans: Sta., bsk....2.50-6.00
Sm., bsk. 75-3.00	Mint: N. J., bsk. 50-.75
Beets: Jy., crt. 75-1.25	Okra: Fla., bsk...1.50-4.00
Do bch. 40-.50	Cu., bsk. or crt. 75-2.00
Do bu. bsk..75-1.25	Onions: Chile, crt...1.50-2.00
Broccoli: L. I., 100 bchs. 16.00-20.00	Egypt, bag..2.25-2.50
Cabbages: N. J., crt...1.00-1.25	Spain, crt...1.25-175
Do bsk....40-1.25	Yex., yel., crt..2.00
Do bbl....1.00-2.00	Do wh., poor, crt. 75-1.10
L. I., bbl..1.00-1.50	Parsley: N. J., bsk..75-1.50
Sm., bsk....50-.65	Parsnips: N'rby, bsk...75-1.50
Va., crt....65-.75	Peas: L. I., bag..1.00-2.00
Ohio, crt...1.25-2.00	N. J., bsk....50-2.00
Cauliflower: L. I., crt...1.50-2.00	Peppers: Sm., bsk....50-2.50
Jy., ½ bbl..1.50-2.50	Fla., crt....2.00-3.00
Carrots: Cal., crt...5.00-5.50	Radishes: N. J., bsk....10-.75
Sm., bsk....1.25-2.25	L. I., 100 bch. 1.00-1.50
Do bbl....2.00-3.00	Rhubarb: N'rby, 100 bchs. 1.00-1.50
State, cut bag 1.50-1.65	Romaine: N'rby, crt....25-.50
N. J., crt....50-1.25	Salsify, bbl..2.00
State, old, bbl..2.85	Spinach: L. I., crt....50-.75
Celery: Fla., crt...1.00-2.25	Pa., bsk....50-.65
State, crt..3.50-8.00	Tomatoes: Tex., jug...1.00-2.50
Cal., crt....6.00-7.50	Tex., flat....90-1.10
N. J., rough, crt. 6.50	Miss., flat...40-1.10
N'rby, bsk....35-1.25	S. C., crt....75-3.00
Hearts, doz. bch. 1.00-1.75	Repkd., ½ crt....1.50-2.50
Corn: Sta., bsk....1.50-2.50	Ga., crt....2.00-3.00
Do bsk....2.25-3.00	Turnips: Can., rut., bag 2.25-2.50
Cukes: Sn., bsk. or crt. 25-2.25	N. J., wht., crt. 50-.75
Sn., bbl..1.00-1.50	Watercress: 100 bch. ..2.00-3.00
Eggplant: Fla., crt...1.25-1.75	
Garlic: Cal., 100 lbs. 11.00-13.00	
Naples, 100 lbs. 9.00-11.00	
Peppers: N. J., bsk....75-1.50	

Potatoes.

Old:	Bu. bbl....4.00-5.50
Me., 150 lbs..1.00-1.35	Car., bbl....1.00-1.88
Do 180 lbs..1.50-1.75	Yams: Tenn., wht., bsk.2.50
New: Va., bbl....1.50-1.88	Sweet potatoes: Jy., bsk....1.00-3.50

DRIED FRUITS.

Scotch, dom. 5.50	Yel. imp....6.25-6.50
Bikes, Cal....6.50-6.75	Green, dom.6.25-6.50
Lentils: Chile 9.25-9.50	Imp. 6.00-6.25
Split: Yel. dom...6.50-6.75	Jap. 6.50
	Chick Mex.2.75-11.75

DRIED BEANS.

Marrow, choice: Doms., 100 lbs.10.25	Red Kidneys: Domestic ..8.75-9.00
Imported ..8.50-8.75	White Kidney: Dom. 10.25-10.50
Peas: Dom. 10.50	Imported ..8.00-8.25
Imported ..8.50-9.00	Fava Hol...6.25-6.50
Half Imp..7.75-8.00	Lima, Cal.....9.75
Round Cranberry: Italy 8.25-8.75	Madagascar ..6.00-8.25
Nava-Usura, Jap. 6.75-7.00	Mandolona ..6.75-7.00

HOTHOUSE.

Cukes, Ohio, doz. 50-.90	
Grapes, Beiz. 1.25-1.75	
Mushrooms, 5 lbs. 25-3.50	
Tomatoes, Fla., lb. 10-.18	

Other Products.

BUSINESS WORLD

COMMERCIAL PAPER.

Yesterday .....5 per cent. for the best names
Monday .....4½ per cent. for the best names
The quotations are for four to six months' paper.

Retail Collections Gain on 1927.

Although they promise to fall short of the May totals, figures covering retail collections in the metropolitan area up to last Saturday were said yesterday to run somewhat ahead of those of the same period last year. With four days still to go it is highly probable that the month will make a better showing than last June. The range of collections for the first three weeks of this month, so far as department stores are concerned, was from just over 47 per cent. to a little under 53. One of the biggest stores showed 52.7 per cent. up to the close of business last Saturday, against 51.2 in the corresponding period in 1927. The May collection total for this store exceeded 65 per cent. of the amount outstanding.

Fall Openings Attract Buyers.

In response to the opening of Fall lines of ready-to-wear, the number of buyers in the market here during the week ended yesterday showed a gain. The arrivals numbered 777, which compares with 709 in the preceding week, according to the data published in THE TIMES. During the corresponding week a year ago 700 buyers were reported. Yesterday's arrivals were 313. On the preceding Tuesday the number here was 287.

Expect Staple Furs to Lead.

Early buying of Fall and Winter lines of fur coats was said yesterday to indicate an excellent season for staple pelts in the more popular-price ranges. Sentiment on the part of buyers seems to lean strongly toward muskrat, especially dyed as Hudson seal. Coats of this fur came along very strongly toward the end of last season, and one of the big things in their favor this year will be the lower prices at which they can be sold. Marmot coats are well thought of, and black caracul also has its active supporters among buyers. In the cheaper lines a good demand for sealine coats is looked for, as they "hook up" well with Hudson seal. A feature of all price ranges of coats this season will be the wide use of contrasting furs as trimmings.

Merchandise Managers to Meet.

Improved merchandising practice, the chain store situation, comparative pricing, the business outlook and the use of modern art will be featured topics at the convention of the Merchandise Managers' Group of the National Retail Dry Goods Association, to be held on July 13 at the Hotel Pennsylvania, it was announced yesterday. The speakers will be Amos Parrish, Amos Parrish & Co.; W. T. Grant, W. T. Grant Company; O. W. Knauth and E. R. Dibrell, R. H. Macy & Co., Inc.; K. W. Jappe, Brookmire Economic Service; Paul Mazur, Lehman Brothers; John C. McKeon, Laird, Schober & Co.; Edward L. Greene, National Better Business Bureau and Kem Weber.

Toy Orders Still Gaining.

Toy orders continue to show a healthy increase in volume. Both chain and department stores have been sending in their specifications and confirmations and the business to date is said to show a gain over last year at this time. The doll trade is now working on a larger backlog of advance orders, although production has been affected somewhat by the moisture of the past month. Mama and infant dolls retain their leadership. Mechanical toys of sheet steel and wheel goods have been well ordered.

Shoe Trade More Optimistic.

Despite the irregularities of the weather, the closing days of June find the local wholesale shoe trade in a more optimistic state of mind than for some time. The appearance of more seasonable temperatures has finally stimulated retailers into buying, and the improvement in consumer activity with the approach of the vacation season augurs well for the next four to six weeks. Summer footwear specialties, in particular, have moved well lately, these ranging from popular-price "tennis goods" to novel plaited effects in women's sport shoes. There has also been some improvement in the call for men's sport footwear, but most of this has been in the higher-price lines. Calf and buck combinations in these goods have done well.

Discuss Spring Worsted Plans.

Matters dealing with the approaching Spring season were discussed yesterday at the group meetings of mills making men's wear staple, medium and fine fancy worsteds held under the auspices of the Wool Institute. Opening dates, together with the possibility of having them uniform, were discussed but no definite action was taken. Attention was likewise centred on the types of fabrics made by each mill, the approximate stocks on hand of each cloth and the percentage of active loomage. Stress continued to be placed on an adequate price policy. Today there will be meetings of sub-groups of mills making women's wear worsteds and woolens.

Clothiers Making Survey.

It has become standard practice in the retail field for stores of similar type to compare volume, expenses and profits to mutual advantage. A survey now under way is applying this idea to the men's clothing field. Questionnaires have been sent out to manufacturers to ascertain the comparative operating results for the past fiscal year, the work being handled by a well known accounting organization. The completed figures, while not revealing the identity of individual manufacturers, will enable each producer to compare his business with the others in the same class.

Gray Goods Prices Stronger.

The rise in cotton here yesterday resulted in advances of an eighth to a quarter of a cent a yard all along the line. Early in the day some small lots of 38½-inch 60-48s sold at 6¾ cents, with 7 cents the best that could be done at the close. The same was true of 38½-inch 64-60s at 7¾ and 8 cents. The asking price at the close for 39-inch 68-72s was 9 cents, with limited early business done in these goods at an eighth less. For 39-inch 72-76s 9¾ cents was paid. In the sheetings, which were higher, 40-inch five-yard goods were moved at 7¾ cents, and trading in 40-inch 4.25s took place at 8¼ cents. In the specialties a small business was done in 39-inch 68-76s, four-yard twills (three-leaf) at 10½ cents. Some nearby trading was also done in carded broadcloths on the basis of 10½ cents for 90-60s.

Orders Twenty Electric Locomotives

An order for twenty electric locomotives weighing 200 tons each has been placed by the Cleveland Union Terminals Company with the General Electric Company, delivery to be made Jan. 1, 1930.

NEW INCORPORATIONS

NEW YORK CHARTERS.
Special to The New York Times.

ALBANY, N. Y., June 26.—One hundred new corporations, with an aggregate capitalization of $1,804,900, were chartered today. They include:

Manhattan.

Finabel Realty Corp.—D. E. Goldfarb, 258 Broadway ..... 100 shs com
Leon Mayblowitz Realty—Shapiro, 179 Broadway $10,000
Westchester and Weeder Avs. Corp., realty—Jadie & Solomon, 823 5th Av. 10,000
Joseph Barondess Co., realty—B. Barondess, 1,440 Broadway ..... 10 shs com
Cooling Devices (America), Ltd.—H. & J. J. Lasser, 2 Lafayette St. 10,000
Fillmore Rosen, furniture—J. Lowenbraun, 225 West 34th St. 10,000
Furman & Mochinsky, make millinery—B. Hart, 33 Park Row 10,000
Corte Realty Corp., Watson—Kristeller & Swift, 66 William St. 10,000
Jenkins Realty Corp.—S. S. Siegel, 261 Broadway 10,000
Dongan Hills Homes, realty—M. B. Hillman, 130 Nassau St. ..... 200 shs com
Dieppe Corp., hotel keepers—J. B. Mackie, 30 Broad St. 20,000
Berlin & Rothhold, diamond cutting—L. Rosenweig, 80 Maiden Lane 20,000
Stubbs Blood & Co., brokerage—Holmes, Paul & Havens, Manhattan ..... 1,000 shs com
Gelbgeat & Co., stocks, bonds—Dunsiere, Sparla & Dewey, Utica ..... 3,000 shs com
Lund & Sale, make silk goods—Anderson, Ulman & Green, 233 Broadway 10,000
Cortlandt Harmon Water Service Corp.—White & Case, 14 Wall St. ..... 2,500 shs com
Rudie's Restaurant Corp.—Rudie & Forman, 359 Fulton St., Brooklyn ..... 100 shs com
Ess Kay Modes, make clothing—A. W. Clurman, 1,440 Broadway 50,000
Phanover, theatrical—G. Imber, 1,170 Broadway ..... $20,000 pf, 400 shs com
Lichenstein Produce Co.—B. Kronenberg, 302 Broadway 5,000
Colwell & Wade, contracting—Wyckoff & Wyckoff, 50 East 42d St. 10,000
Greenhill Mfg. Co., make watches—S. Silenakis, 200 Broadway 10,000
Larmax Agency, insurance—G. M. Glassgold, 1,440 Broadway ..... 60 shs com
Gruna Dress, make women's apparel—H. Levine, 1,440 Broadway 5,000
Lauralite Corp., make gas, electric fixtures—M. Dworkin, 256 Broadway ..... 100 shs com
1560 Seventh Av. Holding Corp., realty—Marks & Marks, 535 5th Av. ..... 200 shs com
139 90th St. Corp., realty—E. J. Helmick, Jamaica $50,000
Kamson's Realty Corp.—Moses & Singer, Manhattan 100,000
Pargood Realty Corp.—Alger & Coughlin, 50 Broadway ..... 400 shs com
Best Made Pasta Co.—Silverstein & Koppel, 2 Lafayette St. 5,000
C. F. T. Furriers—R. Siegel, 291 Broadway 50,000
Franklin Montgomery Garage—Cohen & Worther, 277 Broadway 10,000
Penney, Taylor & Black, stocks, bonds—Pleasants & Lowry, 27 William St. ..... 1,000 shs com
Austro-American Silver, Copper and General Mining Assn.—H. Van Reper, 221 Broadway 500,000
Murray Holding Corp., realty—Shapiro & Frieder, 225 Broadway 5,000
Lanarb Dress Co., realty—A. D. Levin, 19 West 34th St. 10,000
Edw. Hoffman Electric Co., make machinery—I. Burkard, Ridgewood 10,000
Fredber Holding Corp., realty—C. Altman, 225 5th Av. ..... 100 shs com
Twenty-one East Ninth Street Corp., realty—Lee, Donnelly & Curren, 160 Bway
A. & S. Friedman Bros. Stores, clothing—H. S. & C. G. Bachrach, 218 Manhattan St., Brooklyn 50,000
Talemac, realty—J. J. Dreyer, 26 Court St., Brooklyn 30,000
Flokwick Laundry Co.—H. B. Moore, 68 William St. 50,000
S. & L. Delicatessen—Littau & Seligson, 1,440 Broadway 20,000
G. 42d D. Realty Corp.—A. L. Berman, 17 East 49th St. 10,000
Rodawin Amusements, theatrical—C. Weinblatt, 111 West 42d St. 10,000
Triangle Fur Corp.—M. Shapiro, 50 Court St., Brooklyn 20,000
Neach, Cudmore and Associates, give commercial services—J. P. Shea, 551 5th Av. 50,000
Erlanger-Birmingham Theatre Corp.—S. J. Baron, 214 West 42d St. ..... 1,000 shs com
Underhill Theatres—M. M. Cohn, 245 5th Av. 5,000
Goldfeder Bros., dairy products—J. T. Robbins, 20 Graham Av., Brooklyn 20,000
Henry Sigelbaum Co., make machinery—M. Lerner, 261 Broadway 10,000
Bogen Realty Corp.—D. J. Levowitz, 15 Park Row 10,000
Pelmaster Realty Corp.—H. Schapiro, 261 Broadway 10,000
Dan's Clothes—A. Schatz, 291 Broadway 10,000
Riva Maternity Corp.—S. Kempelman, 144 Sivington St. 15,000
Defren & Fistel, clothing—Buchdahl, Males & Lempel, 276 5th Av. 10,000
Frank Austin Darnaby, building alterations—M. Nathan, 47 West 34th St. ..... 200 shs com
106 West 57th St. Corp., realty—Morrison & Schiff, 320 Broadway 10,000

Bronx.

Park View Kosher Butcher Shop—Oberman & Fultknant, 225 West 34th St. $10,000
Boksimi Dairies—W. Sandler, 160 Broadway 30,000
Francesco Trucking Corp., wood, lumber—J. J. Ryan, 355 East 149th St. 10,000
Alsar Holding Corp., builders—Horstmann & Kozinn, 505 Tremont Av. 5,000
Joe's Tip Top, restaurants—M. M. Willens, 1,440 Bway 10,000
Loujen Service Garage, autos—D. I. Silverman, 1,040 Bway 10,000

Brooklyn.

Dovel Engineering Corp., oil burners, stoves—W. R. Murphy, 180 Montague St. $5,000
Embee Lingerie Shops—M. J. Anklow, 50 Court St. 10,000
Arlington Billiard Academy—A. J. Gilchrist, 186 Joralemon St. 10,000
Pure Island Laundry—N. N. Hoizer, 474 Gates Av. 1,000
Kalton Garage, lamps, ignition—H. H. Cohrin, 1,476 Broadway, Manhattan 20,000
Leibheim Realty Corp.—Wallach & Wallach, 186 Joralemon St. 10,000
Sunrise Trail Trading Corp., realty—M. D. Garten, 883 Stone Av. 10,000
Steuben Holding Corp., realty—J. Applebaum, 26 Court St. 50,000
A. & I. Infant's Specialty Store, misses', women's wearing apparel—Shaine & Weinrib, 225 Broadway, Manhattan 10,000
United States Refrigerator Corp.—D. L. Klein, 19 West 44th St., Manhattan 20,000
Lenray Realty Corp.—Barnett & Mintz, 26 Court St. 10,000
Kenner S. Realty Corp.—S. Haubert, 305 Broadway, Manhattan ..... 10 shs com
Manner Building Corp.—A. H. Kurland, 50 Court St. 20,000
McKibben Metal Co., scrap metal—A. Miles, 815 Broadway 10,000
Copley Construction Co.—J. J. Bakeman, 187 Joralemon St. 5,000
634 Union St., realty—A. B. Panascandola, 50 Court St. 5,000
Triangle Credit House—H. Greenberg, 280 Broadway, Manhattan 10,000
Utility Steel Sales Corp.—J. G. Turnbull, Manhattan ..... 200 shs com
Admor Amusement Corp., theatre managers—L. B. Alterman, 720 7th Av., Manhattan 10,000
Roxy Mansion, dairy lunchroom, bakery—J. W. Umans, 277 Bway, Manhattan 5,000
Brykczynski Sons Corp., negotiable instruments—C. Pearle, 2 Lafayette, Manhat. 10,000
Hen Ivar, builders and contractors—Beamish & Stehbugler, 130 Clinton St. 5,000

Queens.

Rockaway Roofing Co., Arverne—S. I. Ferguson, 1 Madison Av., Manhattan $10,000

Other Localities.

Good Gas Co., Plattsburgh, realty—T. B. Cotter, Plattsburgh $50,000
Wayne Holding Co., White Plains, realty—L. Rabinowitz, White Plains 5,000
Enco Products Corp., Buffalo, refrigerators—S. H. Montfort, Buffalo ..... 1,000 shs com
Seneca Motors, Rochester—Shedd, Morse & Wynkoop, Rochester 40,000
Cooper & Rider, Utica, motors, engines—Blodgett & Smith, Schenectady ..... 1,000 shs com
Converse Scranton & Phillips, Rochester, architects—Remington, Remington & Keating, Rochester ..... $20,000 pf, 200 shs com
Utica Home Necessities, Utica, washing machines, oil burners—Helfat & Cornish, 223 Broadway, Manhattan 5,000
Moneysworth, Homer, realty—R. A. Fancher, Jamestown ..... 200 shs com
M. M. Porter, Fort Washington, carpentry, woodworking—Gunn & Gunn, Fort Washington 10,000
Fer Nes Construction Co., Springfield, realty—J. F. Neary, 137 Centre St., Manhattan 2,500
Vercott Realty Corp., Yonkers—Palmer & Series, 48 Cedar St. ..... 100 shs com
Edward C. Hodge Corp., Babylon, builders for hotels, clubs—A. Levitt, 105 Court St., Brooklyn 10,000
Carter Vroup Laser Co., Valley Stream—A. L. Chiostergi, 122 Greenwich St., Manhattan 20,000

NEW JERSEY CHARTERS.
Special to The New York Times.

TRENTON, N. J., June 26.—These charters filed today:

Locomobile Company of Reading, Inc., Camden, automobiles—New Jersey Corporation Guarantee and Trust Co., Camden $100,000
City Store Mercantile Co., Newark, department stores—Saul & Joseph E. Cohn, Newark 125,000
Kays, Inc., Woodcliff, confectionery—William C. Longstreet, Jersey City 125,000
London Clothes Corp., Newark, clothing—Michael Breitkopf, Newark ..... 500 shs com
Torrancy Realty and Construction Corp., Newark, realty—William M. Untermann, Newark 100,000
Vincent-Richard Bond and Mortgage Co., Ramsey, loan money—Walter W. Weber, Ramsey 100,000
Sherman's Resort, Inc., Madison, restaurant—Sealkin & Cohen, New York ..... $20,000 pf, 1,000 shs com
Prime Realty Co., Inc., Newark—Charles J. Hudson, Newark 25,000
Cald-Mont Holding Co., Inc., Caldwell, realty—Bloom & Cohen, Caldwell ..... 100 shs com
Mutual Protective Sing Co., Passaic—Thomas Bellett, Passaic 75,050
Eckerson Co., Jersey City, food products—Edwards & Smith, Jersey City 100,000
Wessex Investment Co., Verona, realty—John A. Bennett, Montclair 125,000
Meridian Holding Co., Bayonne, realty—John B. McGeehan, Bayonne 50,000
Mario Construction Co., Silver Lake, realty—Michael Quigley, Newark 50,000
Majestic Hotels, Inc., Newark—Henry P. Handler, Newark ..... 100 shs com
Conrad Kiel & Son, Jersey City, dairy products—Eric H. Jentz, Jersey City 125,000
Arbeen Realty Co., Newark—Grosken & Moriarty, Newark 50,000
Bre-Ben Holding Corp., Teaneck, realty—Katz & Cooper, West New York 50,000
Dekogold Manufacturing Co., Jersey City, interior decorations—Alfred Frank, Union City ..... $100,000 pf, 4,000 shs com
Duane Holding Co., Newark, realty—Stein, McGlynn & Hannoch, Newark ..... 2,500 shs com
Holland Buttorine Co., Inc., Jersey City, food products—Edwards & Smith, Jersey City 5,000
Kmetz Realty Co., Passaic—Arthur C. Dunn, Paterson ..... 2,500 shs com
Ruth Concrete Products Co., Inc., Vineland—E. F. Miller, Vineland 100,000
Wyckoff-Paterson Corp., Paterson, auto supplies—Samuel Pet, Paterson 75,000

DELAWARE CHARTERS.
Special to The New York Times.

DOVER, Del., June 26.—These charters filed today:

Colonial Oil Corp., New York, petroleum, oil, gas—Corp. Trust Co. of America, Wilmington ..... 2,750,000 shs com
General Railway Couples Corp., Oklahoma City, Okla., car equipment and safety appliances—Cor. Service Co., Wilmington $12,500,000
National Securities Corp. of California, Wilmington, stocks, bonds, securities—Corp. Trust Co of America, Wilmington ..... $50,000,000, 500,000 shs com
General Mills Securities Corp., Basking Ridge, N. J., stocks, bonds—Corp. Trust Co. of America, Wilmington ..... 100,000 shs com
Wonder Signs Corp., Newark, stocks, bonds—Register and Transfer Co., Wilmington ..... 100,000 shs com
The Wall Co., Wilmington, stocks, bonds—Corp. Trust Co. of America, Wilmington 1,000,000
Secured Mortgage and Investing Co., Wilmington, stocks, bonds—Corp. Trust Co. of America, Wilmington 250,000
Nips, Inc., New York, perfumes, extracts—Corp. Trust Co. of America, Wilmington ..... 250,000, 2,200 shs com
Harvey Hotel Corp., Faribault, Minn.—Corp. Service Co., Wilmington 150,000
Elmer F. Bagley & Co., Dover, stocks, bonds—Howard E. Lynch Jr., Dover ..... 1,000 shs com
Vernon Mfg. Co., Dallas, Texas, rugs, furniture and household supplies—Colonial Charter Co., Wilmington 20,000
Personal Finance Co. of Sharon, Wilmington, industrial loans—Southern Trust Co., Wilmington ..... 1,000 shs com
Personal Finance Co. of East Liberty, Wilmington, industrial loans—Southern Trust Co., Wilmington ..... 1,000 shs com
Personal Finance Co. of Marinette, Wilmington, industrial loans—Southern Trust Co., Wilmington ..... 1,000 shs com
Personal Finance Co. of Wilkinsburg, Wilmington, industrial loans—Southern Trust Co., Wilmington ..... 1,000 shs com
Personal Finance Co. of Pittsburgh, Wilmington, industrial loans—Southern Trust Co., Wilmington ..... 1,000 shs com
Personal Finance Co. of Manchester, Wilmington, industrial loans—Southern Trust Co., Wilmington ..... 1,000 shs com
Personal Finance Co. of Danbury, Wilmington, industrial loans—Southern Trust Co., Wilmington ..... 1,000 shs com
Central Tire and Service Co., Inc., Wilmington, motor vehicles—Corp. Trust Co. of America, Wilmington ..... 1,000 shs com
Columbia Finance Corp., Wilmington, general finance—Corp. Service Co., Wilmington 10,000

CORPORATE CHANGES.

New York.
Special to The New York Times.

ALBANY, June 26.—These notices of corporate changes were filed today:

CAPITAL INCREASES.

Rich Hat Corp., Manhattan, $4,000 to $16,000.

J. L. Taylor Construction Co., Manhattan, $5,000 to $250,000.

Elsner Blum & Co., Manhattan, $26,000 to $45,000.

Kaufmann Department Stores, Manhattan, $7,500 to 612,750 shares of which 12,750 are $100 each; 600,000, $12.50 each; both pfd.

Kraus & Sherman, Manhattan, $60,000 to $75,000.

Delph Holding Corp., Manhattan, 200 to 500 shares, com.

Akeley Camera, Manhattan, 1,450 to 14,500 shares, com.

James A. Campbell Jr., Manhattan, $5,000 to $20,000.

Hempstead Seed Co., Hempstead, $25,000 to $50,000.

Commercial Exchange Corp., Brooklyn, 1,250 to 2,750 shares of which 2,000 are pfd. $25 each: 750 shares, com.

Metal Lamp Corp., Brooklyn, $60,000 to $100,000.

Ocean Beach Ferry Corp., Ocean Beach, $20,000 to $70,000.

CAPITAL REDUCTIONS.

Welte Organ Co., Manhattan, 10,000 to 1,000 shares, com.

Gaetano Mignon Corp., Manhattan, $1,000,000 to $640,000.

Palmer Lime & Cement Co., Huntington, $800,000 to $10,000.

MERGER.

M. Ascher Silk Corp., Manhattan, merges M. Ascher & Co., and assumes name of M. Ascher & Co.

DESIGNATIONS.

Secretary of State is named representative in each instance.

Granite Financial Corp., Delaware, stocks, bonds, 65,000 shares, com.

Eagle Motor Co., Delaware, $1,000,000.

Lon Metos Products, Illinois, steel, lockers, $6,000,000.

NAME CHANGES.

Star Step Stool, Buffalo, to General Art Products.

Shiman & Brown, New Rochelle, to Brown's Live Poultry Market.

DISSOLUTIONS.

Kramer Trading Co., Manhattan.

Simon & Brambir, Manhattan.

M. W. Vest Corp., Manhattan.

Eastern Malt Sales Corp., Manhattan, 15 West Fifty-fifth Corp., Manhattan.

Albany Home Building Co., Albany.

Clifton Knitting Mills, Brooklyn.

R. D. Eaton Grain & Feed Co., Norwich.

H. W. & A. M. Buckly Co., Manhattan.

Smith Perkins & Co, Rochester.

Delaware.
Special to The New York Times.

DOVER, Del., June 26.—These notices of corporate changes were filed today:

CAPITAL INCREASES.

Western Mortgage Corp., Los Angeles, Cal., $300,000 to $1,250,000.

Truax Traer Coal Co., Minneapolis, 50,000 to 100,000 shares no par.

BUSINESS NOTES.

Appointment of Alfred Jones as sales manager for J. A. Migel, Inc., silk manufacturers, was announced yesterday by the concern. For twenty-two years he was with Pehrson & Meyer in the same capacity. Also added to the sales staff are William Holland, James Roche, David Loeber, Joseph Witt and Charles Barlow.

Mens & Warkow, 40 Worth Street, are now sales representatives for the Quaker Mills, Philadelphia.

Sidney B. Wecker of the Colonial Dye Works yesterday was elected President of the Master Cleaners and Dyers Association of Greater New York. He succeeds Herman Brickman, resigned. Louis Schwartz was elected Vice President.

Hardware Trade Shows Spottiness.

Spotty conditions in the hardware trade throughout the country are due to weather conditions, according to reports from important market centres, Hardware Age declares. Sales of seasonal and staple hardware increase with summery temperatures, indicating that the national buying power is unimpaired. The heavy rains, however, have caused a good demand for lawn and garden tools. Collections are showing some improvement.

GASOLINE PRICES ADVANCED

Gulf Oil and Other Companies Raise Tank Wagon Rates.

The price of tank wagon gasoline was advanced 1 cent a gallon to 17 cents yesterday by the Gulf Oil Corporation in Maryland, Virginia, West Virginia, North and South Carolina. The Sinclair Oil Company and the Texas Corporation made a similar advance.

An advance of one cent a gallon was also made by the Atlantic Refining Company of Philadelphia, making the price 17 cents for tank wagon delivery and 19 cents for service stations.

The Humble Oil and Refining Company increased the price of tank wagon gasoline 2 cents a gallon in Houston, Texas, making the price there 13 cents a gallon.

MACHINE TOOL BUSINESS.

Survey Shows Fair Sales, With Decline in Auto Industry.

Business in machine tools in the past week revealed a slowing up in purchasing by the automotive industry, American Machinist reports. The decline was not general, however, as the Ford organization is still buying equipment. Moreover, demand for equipment from other industries continued at a fair level.

Inquiries are holding up well in the New York district, particularly from aeronautical engine companies. The Detroit market shows some decline in sales of machine tools, but in the Chicago district orders from a wide variety of sources are keeping business at a satisfactory rate. Demand in the South is steady, with the call for textile equipment fairly active in some sections. Cincinnati sales show a gain and New England reports a moderate call for new machinery.

Macy's School Gives 38 Diplomas.

Diplomas were awarded to thirty-eight graduates of Macy's Continuation School at exercises held in the store yesterday. Percy S. Straus, Vice President of Macy's, presented a dictionary to each of the twelve honor pupils.

ARRIVAL OF BUYERS

Arriving buyers may register in this column by telephoning LACkawanna 1000.

ALBANY—W. M. Whitney Co.: H. W. Rextrew, stationery; sales goods, radios; 27 W. 23d (Fellows' Buying Co.).

ALBANY—Cottrell & Leonard; M. Maerckin, representing; 465 7th Av. (Mdse. & Research Bureau).

ALBANY—W. M. Whitney & Co.: B. J. Tansey, domestics; 27 W. 23d (Fellows' Buying Co.).

ATLANTA—J. Frohsin, women's, misses' outer garments, furs; 455 7th Av. (J. J. Roeder).

ALTOONA—M. Lenson & Sons; M. Lenson, men's furnishing goods, knit goods, gloves, blankets; Pennsylvania.

BALTIMORE—Hutzler Bros. Co.: M. P. Shiels, R. Mendelsohn, div. mdse. mgrs.; Miss G. Scott, millinery; C. Hutzler, women's coats; Miss B. Doyle, women's dresses; Mrs. L. Blakeman, misses' dresses; Mrs. L. Bohrman, shoes; 1,440 Bway. (Assoc. Mdse. Corp.).

BALTIMORE—Hochschild, Kohn & Co.: C. L. Bowen, linens; A. J. Fry, misses' dresses, suits, furs; Miss C. H. Fuld, infants' wear; M. B. Kohn, misses' coats; Miss F. Engeleh, dresses; Miss P. Doyle, Louis toys; W. G. Weller, domestics, silks, linens; 31 W. 42d (F. Atkins).

BALTIMORE—Eisenberg Co.; I. Eisenberg, handkerchiefs, gloves, neckwear, laces, embroideries; Pennsylvania.

BALTIMORE—Kiddy Klothes Ko.: F. E. Kaufman, infants', children's knit goods; Pennsylvania.

BALTIMORE—Kiddie Klothes Kompany: F. Kaufman, infants', children's knit underwear; Pennsylvania.

BALTIMORE—Hecht's Reliable Store; I. Sonneborn, furs; 128 W. 31st (Kirby, Block & Fischer).

BALTIMORE—The Hub: Miss L. H. Snyder, women's dresses; 128 W. 31st (Kirby, Block & Fischer).

BALTIMORE—Strauss Bros.: M. Strauss, wash goods, flannels, blankets; Manger.

BIRMINGHAM—Loveman, Joseph & Loeb; B. L. Bramlage, women's coats, suits, skirts, furs; 512 W. 38th (Littman & Storch), 14th floor.

BINGHAMTON—Fowler, Dick & Walker; R. B. Cease, basement dept.; Imperial.

BREMEN (GA.) Manufacturing Co.: P. Pincus, better dresses; 119 W. 30th (B. F. Levis).

BLOOMINGTON, Ill.—W. H. Rowland; R. Wakeley, ready-to-wear; 120 W. 32d (A. Fant).

BOSTON—Wm. Filene's Sons Co.: basement Mr. Simon, women's, children's bathing suits; Mr. Goldberg, men's bathing suits, neckwear; Mr. McGinty, boys' bathing suits, furnishings; Mr. Keefe, juniors', misses' dresses, coats; Mr. Finberg, women's, misses' sweaters, coats, women's, misses' suits; Miss Dartt, girls' coats, dresses; Mrs. Geary, infants', children's wear; Mr. Quinn, boys' clothing; Mr. Bing, women's, misses' dresses; Mr. Kiley, women's, misses' inexpensive street and house dresses; Mrs. Kasanot, women's neckwear, fur pieces, men's, women's handkerchiefs; Miss Aulifte, women's, misses' sport wear; Mr. Dodge, leather goods, gifts; Miss Hickey, corsets, brassieres, girdles; Miss Noyes, children's millinery; Mrs. Boyd, rayon underwear; 1,440 Bway.

BOSTON—R. H. White Co.: Miss M. E. Fitzgerald, misses' coats, suits; 455 7th Av. (Mdse. & Research Bureau).

BOSTON—Jordan Marsh Co.: upstairs—R. M. J. Kelly, braids, trimmings; Miss G. Dandleton, women's, children's gloves; 244 Madison Av.; 9th floor.

BOSTON—Jordan Marsh Co.: upstairs—R. H. Edwards Jr., men's furnishings; basement—C. Burt, men's furnishings; 244 Madison Av.; 9th floor.

BOSTON—Chandler & Co.: Miss Ryan, specials sweaters, knitwear; 240 Madison Av.

BOSTON—Rothschild Co.: E. Rothschild, jobs close-outs ladies' high shade flat crepe, georgette dresses; 1,225 Broadway (Jobbers' Market).

BOSTON—Conrad & Co.: Miss V. Gilman, white coats, new fall sport coats; 370 7th Av. (H. C. Lyon).

BOSTON—Shepard Store: Miss M. Mulhern, infants', girls' wear; 128 W. 31st (Weill & Hartmann).

BOSTON—Astor Dress Co.: J. Jacobs, Fall dresses; 261 W. 33d (Lipsitz & Shapiro).

BRIDGEPORT—The C. L. Seed Co.: Miss Chowenhill, piece goods; Miss A. Dalton, jewelry, silverware, umbrellas; C. H. Hurlburt, gift goods, pictures; Miss A. Weistine, ladies' gloves, leather gloves; Miss H. L. Spinning, infants' wear; Miss T. Henderson, E. Falconer, representing; 20 W. 33d (D. G. Alliance).

BUFFALO—J. N. Adam & Co.: B. J. Mueller, velvets; 17 E. 30th (Assoc. D. G. Corp.); 3d floor.

BUFFALO—L. L. Berger: Miss R. C. Van de Water, dresses, suits; L. L. Berger, dresses; 25 W. 32d (Specialty Stores Assn.).

BUFFALO—Wm. Hengerer Co.: Miss Mc-Cormick, dresses; 1,440 Bway.

CHARLOTTE—J. B. Ivey & Co.: L. A. Doxey, silks, linings, linens, cotton goods, patterns; 128 W. 31st (Kirby, Block & Fischer).

CHATTANOOGA—Miller Bros. Co.: J. C. Henderson, men's, boys' clothing, boys' furnishings; R. L. Smith, men's furnishings; 333 7th Av. (J. M. Blaine, Inc.).

CINCINNATI—Gidding Co.: N. Ulrich, jewelry, leather goods, hosiery and underwear; Miss T. Pell, M. Covey, coats; 101 W. 31st (L. Mayers).

CINCINNATI—National Syndicated Stores: M. D. Meiss, stationery, baby blankets, novelties; 10-12 A. M., 455 7th Av. (Room 800).

CHICAGO—Koniss & Firsene Co.: J. Gordon, cheap fur coats; 101 W. 31st. (L. Lavitan).

CLEVELAND—The Hayn Co.: S. L. Havre, ready-to-wear; 115 W. 30th (B. F. Levis).

CLEVELAND—Wm. Taylor Son & Co.: Mrs. J. C. Oram, div. mdse. mgr.; Mrs. C. O. Reed, women's coats; Mrs. P. Keyes, misses' coats; Miss M. Wanamaker, sportswear; Mrs. G. Clapp, millinery; Mrs. E. Seas, knit underwear; Miss N. Whitman, corsets, brassieres; 1,440 Bway.

CLEVELAND—The H. O. Bros. Co.: Miss Schults, corsets; 11 W. 42d (F. Atkins).

CLEVELAND—M. Rosenblum Credit Clothing Co.: S. Rosenblum, mdse. mgr.; Miss N. Nack, Fall coats; 128 W. 31st (S. Hoffman).

CLEVELAND—Higbee Co.: E. J. Cidek, silks, velvets; 240 Madison Av. (Syndicate Trading Co.).

COLUMBUS—Morehouse-Martens Co.: H. Springer, linens, cottons; 455 7th Av. (Mdse. & Research Bureau).

DALLAS—The Lorch Mfg. Co.: L. Lorch, Fall dresses; 455 7th Av. (J. B. Fotz Co.).

DENVER—May Co.: Mrs. E. J. Slater, house dresses, negligees; 1,115 Bway.

DENVER—Joslin D. G. Co.: S. L. Todd, ready-to-wear; 23 E. 20th (W. T. Knott).

DES MOINES—Younker Bros.: W. J. Marchino, silks; 128 W. 31st (Weill & Hartmann).

DETROIT—Ernest Kern Co.: J. A. Roesh, representing; 240 Madison Av. (Syndicate Trading Co.).

DETROIT—L. L. Hudson Co.: Mr. Platt, asst. div mdse. mgr.; Miss F. L. Glass, women's dresses; Miss F. Hatch, misses' dresses; Miss Semple, leather goods; Miss Atherton, jewelry; O'Den, coats, 2-piece jersey dresses; basement; 1,440 Bway (Assoc. Mdse. Corp.).

DETROIT—Crowley, Milner & Co.: Mrs. B. Bowman, women's new Fall better dresses; Miss L. Lesher, knit goods; Miss Cole, dresses; N. Gavender, basement ready-to-wear; 100 W. 32d.

EASTON, Pa.—Hon Ton: L. Rosenbaum, general mdse. mgr.; 131 W. 35th (J. Hartiblay, Inc.).

FLINT, Mich.—Warrick Bros.: C. G. Rumpel, jobs dresses; G. Degon, jobs closouts; misses coats; 37 W. 23d (Fellows Buying Co.).

GRAND RAPIDS—B. R. Chapin; L. Sloane, jobs Spring coats; 455 7th (Frohman & Altman).

GRAND RAPIDS—Paul Steketee & Sons: E. G. Geiselman, ready-to-wear, furs; J. VanEerMeulen, basement goods; 455 7th Av. (Mdse. and Research Bureau).

GREENSBORO, N. C.—F. Silbiger, rugs, draperies, house furnishings; Mrs. W. H. Tripp, house furnishings; 105 Madison Av. (Gen. Drapery Assn.).

HAGERSTOWN, Md.—Hirsch's: N. Hirsch, dresses; 463 7th Av. (Hirsch Bros.).

HARTFORD—Brown, Thomson Co.: G. MacKenzie, ready-to-wear; 240 Madison Av. (Syndicate Trading Co.).

HARTFORD—Sage, Allen & Co.: Miss K. D. Sheean, blouses, sweaters, muslin underwear; 465 7th Av. (Mdse. and Research Bureau).

INDIANAPOLIS—L. S. Ayres & Co.: Miss R. Dunwoody corsets, brassieres; 1440 Bway (Assoc. Mdse. Corp.).

INDIANAPOLIS—Pettis D. G. Co.: C. W. Gay, mdse. manager, furs; 240 Madison Av. (Syndicate Trading Co.).

JACKSON, Mich.—Bower & Sniman: S. Sniman dresses; 101 W. 31st (L. Mayers).

JOHNSTOWN, Pa.—Penn Traffic Co.: Miss A. L. Cassidi, dresses; 352 5th Av. (J. M. Blaine, Inc.).

JOLIET, Ill.—M. A. Felman; J. P. Felman, jobs Spring coats; 455 7th Av. (Frohman & Altman).

KINGSPORT, Tenn.—Freedman Co.: Mr. Levy, jobs closeouts silk dress; 421 7th Av. (Klein Merchants' Buyers).

LANCASTER—M. T. Garvin Co.: Miss B. E. Herr, corsets, muslin underwear; 115 W. 30th (L. P. Levis).

LANSING, Mich.—Seaman Co.: W. Seaman, dresses; 101 W. 31st (L. Mayers).

LEXINGTON, Ky.—J. D. Purcell Co.: W. G. Reins, ready-to-wear; 101 W. 37th (Jay & Co.).

LOS ANGELES—Broadway Dept. Store: Mrs. L. S. Ebbett, women's, misses' dresses; 128 W. 31st (Weill & Hartmann).

LOS ANGELES—May Co.: Mrs. L. W. Moshour, basement women's suits, dresses; 1,115 Bway.

LOS ANGELES—Bullock's: Mrs. D. D. Ellsworth, corsets, brassieres; 1,440 Bway. (Assoc. Mdse

LATEST DEALINGS IN REAL ESTATE

TRADING DECLINES IN REALTY MARKET

Few Transactions Closed, but Many Deals Are Rumored to Be Pending.

COLUMBIA BUYING LEASES

Proposed Freight Terminal Stirs Flurry—Cardinal Hayes Sells Plot to Operators.

Rumors of big transactions were more numerous than sales in yesterday's real estate market. In the upper Fifth Avenue section, where rumors persist regarding sites being assembled for the Metropolitan Opera House and for department stores, Columbia University is still buying back outstanding leaseholds on its various properties in the Fifties. The latest one acquired is the one on 616 Fifth Avenue, between Forty-ninth and Fiftieth Streets, a six-story building on a plot 30 by 125 feet.

The Schulte Real Estate Company has been negotiating for a large parcel in the Fifties for the past few weeks. This deal is expected to be closed today.

The recent proposal of the Port Authority of New York to build an $8,000,000 inland freight terminal on the west side below Fourteenth Street has caused quite a flurry in real estate in that section. Several sales have been reported and others are pending.

One of the outstanding transactions in yesterday's market was in this section and the buyers, Harris and Maurice Mandelbaum, operators, who purchased the northwest corner of Christopher and Hudson Streets from Cardinal Hayes, were influenced by the proposed improvement.

The property involved is one of the Smith estate holdings and was left to the Cardinal recently, along with other properties, including the north west corner of Eighty-ninth Street and First Avenue, which is being resold.

The downtown parcel just sold is known as 125 Christopher Street and 502, 504, 506 and 508 Hudson Street, fronting 118 feet on Christopher Street, at the junction of Bedford Street, and 99 feet on Hudson Street. The improvements consist of five four-story tenement houses with five stores.

A period of six months was required to complete the sale of the property to the Mandelbaums, who are large holders of real estate in the Ninth Ward, having bought and resold 55 and 57 Leroy Street, adjacent to the home of Mayor Walker.

The property sold yesterday is free and clear, and is leased for $18,000. David Alamond was the broker in the transaction. George J. Gillespie represented Cardinal Hayes.

Trading in the Bronx was unusually light yesterday, both the operator and the small investor being missing from the market.

In Brooklyn, where new subways and other improvements are projected, several small dwellings in old residential districts were acquired by investors.

Further multi-family housing is projected in Queens, following the purchase yesterday of a site in Long Island City. Brisk trading by investors is reported in the Corona-Flushing section, where additional realty is being created by draining and filling in former swamp land.

Westchester buyers were mainly persons seeking homes already constructed.

A variety of trading was reported in New Jersey, including two factory deals and the purchase of a warehouse by a restaurant organization which expects to extend its chain in the northern part of the State. Two tracts in the large estate section along the Raritan River were sold to buyers from the Wall Street district.

BROOKLYN TRADING

Yesterday's Deals in Business and Residential Properties

John P. Steich sold to Albert W. Seele the dwelling at 78 Orange Street, between Henry and Hicks Streets, Brooklyn Heights. The Martin Real Estate Company arranged the sale.

A corner parcel comprising the three-story brick building at 282 Adelphi Street and the frame dwelling at 206 De Kalb Avenue was sold by Mary A. Doctor and Clara Smith to an investor. The Bulkley & Horton Company was the broker.

Paolo and Josephine Carabello sold to an investor a two-family brick building with store at 855 Atlantic Avenue, near Waverly Avenue, through the Charles Patridge Real Estate Company, Inc.

REAL ESTATE NOTES.

The William B. May Company, Real Estate, Inc., was the broker in the sale of the Guggenheimer house at 923 Fifth Avenue to Dr. Nicholas C. Partos. The purchase will be completed at the expiration of a lease for a term of years to Dr. Partos.

The Home Foundation, a limited dividend company organized to finance homes in Westchester for salaried executives, has completed one year of successful operation, according to an announcement by W. J. Gordon, President of the corporation.

C. Berkeley Cooke has leased an apartment in the newly cooperative building nearing completion at 51 East Ninetieth Street. The building is now 74 per cent. rented, according to Douglas L. Elliman & Co., Inc., the brokers.

Pease & Elliman, Inc., were the representatives of Christian L. Shannon in the sale of 150 East Ninety-third Street, recently announced, to the O'Dreco Corporation, of which Joseph F. O'Donnell is President. The property adjoins the southwest corner of Lexington Avenue.

Police Force to Get 375 New Men.

On July 1, Commissioner Warren announced yesterday, 375 patrolmen will be added to the Police Department, along with twenty-three lieutenants and forty-two sergeants. Provision for the additional men was made in the department's 1928 budget. The patrolmen in these ranks is 15,408 patrolmen, 982 sergeants and 507 lieutenants. The Commissioner also announced that graduating exercises of the current Police Academy class of 106 rookie patrolmen will be held on July 6 at the Sixty-ninth Regiment Armory.

Tall Apartment to Replace Home at 5th Av. and 88th St.

The demand for apartment sites on upper Fifth Avenue will result in the demolition of another residence there, according to an announcement yesterday by Pease & Elliman, Inc., brokers, who sold for the estate of Mrs. William Pollock the house at 1,070 Fifth Avenue, northeast corner of Eighty-eighth Street. The building is on a lot 25 by 100 feet and was erected about twenty years ago by Mrs. Pollock from plans by Hoppin, Koen & Huntington on a lot which Mrs. Pollock purchased from the late Rev. Alfred Duane Pell.

The purchaser of the site is John H. Carpenter, who will erect a fifteen-story apartment house from plans by J. E. R. Carpenter. The builders erected a cooperative apartment at the north corner of Fifth Avenue and Seventy-sixth Street, which was fully sold before completion.

BRONX PROPERTIES SOLD

New Dealings in Improved and Unimproved Holdings

A plot of 50 by 100 feet on the west side of Longfellow Avenue, 150 feet north of Garrison Avenue, has been sold by the estate of William C. Arnold through the Eugene J. Busher Company, Inc., broker.

Jacob Goodman sold to Carrie M. Elliot, investor, the four-story apartment house at the southwest corner of College Avenue and 171st Street, known as 284 East 171st Street. Nat Wissman and R. Franklin Hull were the brokers.

Mr. Goodman resold to a builder the plot 84 by 188 feet at the corner of Waterbury and Zerega Avenues for improvement with a two-story garage. The seller bought the plot about a week ago.

The Houlihan Exchange, Inc., sold for the Minwol Construction Company the southwest corner of 238th Street and White Plains Avenue, a plot 102 by 100 feet.

The same brokers sold for the Minwol Construction Company a plot 50 by 100 feet on 238th Street, 100 feet west of White Plains Avenue, adjoining, and a 100-foot plot on White Plains Avenue, 105 feet south of 238th Street, also contiguous. The parcels were all sold to the same purchaser.

QUEENS REALTY SALES

Transactions Reported Yesterday in Various Properties

Samuel Dangler sold the corner of Graham and Sixth Avenues, Long Island City, through the Cross & Brown Company. The buyers will improve the plot immediately with a seventeen-family apartment house.

A business plot, 120 by 100 feet, on the south side of Roosevelt Avenue 385 feet east of 120th Street, in the Corona-Flushing section, was bought by local investors. Mones & Rothstein arranged the sale for the West Bank Development Corporation.

Florence Buchanan sold a one-family dwelling at 221 Forley Street, Elmhurst, to Robert O. Delin. George C. Johnston was the broker.

Fred G. Randall sold the southwest corner of Queens Boulevard and Homans Avenue, Elmhurst, a plot 66 by 96 feet. The buyer, a Bronx operator, is arranging a resale of the property through the broker, the Hub Realty Company.

W. W. Johnston of the American Foundation Company purchased through the Queensboro Corporation a cooperative garden apartment in the Chateau at Jackson Heights.

BUILDING PLANS FILED.

Manhattan.

Ninth Avenue, east side, whole front between 215th and 216th Streets; for a three-story housing and destructor plant, 100 feet by 275 feet; City of New York, owner; Department of Plant and Structures, architect; cost $820,000.

216th Street, 400 to 424 West; for a two-story ramp, 375 feet by 50 feet; city of New York, owner; Department of Plant and Structures, architect; cost $130,000.

Sixty-seventh Street, 36 to 40 West; for a nine-story apartment, 75 by 84 feet, 40 West Sixty-seventh Street Corporation, owner; R. Candela, architect; cost $350,000.

Fifth Avenue, southeast corner of Twelfth Street, for a twenty-one-story apartment hotel, 68 by 125 feet; 51 Fifth Avenue Corp., owner; Thomas W. Lamb, Inc., architect; cost $1,000,000.

Lexington Avenue, southeast corner of Ninety-second Street, for a ten-story club, &c., 100.8 by 105.2 feet; Young Men's Hebrew Association, Inc., owner; cost $1,300,000.

Broadway, west side, whole front between Fifty-first and Fifty-second Streets, for a four-story offices, &c., 201 by 108.2 feet; Broadway Block Corp., owner; Schultze & Weaver, architects; cost $1,100,000.

Alterations.

Sixty-fourth Street, 153 to 159 West, to an eight-story club; Society of Professional Automobile Engineers of the State of New York, premises, owner; J. Markowitz, architect; cost $5,000.

Park Avenue, northwest corner of Sixty-seventh Street, to a twelve-story apartment; F. Ecker et al., owners; Pearsall & Mills, architects; cost $50,000.

Bronx.

Tremont Avenue, southeast corner of Castle Hill Avenue, 38x100; two two-story dwellings; Nathan Bensky, owner; M. E. Del Gaudio, architect; cost, $8,000.

Osborne Place, east side, 100 feet south of 170th Street, 100x72; six story apartment; Yettanna Holding Corporation, owner; Samuel Brenner architect; cost, $100,000.

Popham Avenue, east side, 288 feet north of 176th Street, 25.4x68.7; two-story dwelling; Louis Grodsky, owner; B. H. Whilston, architect; cost, $35,000.

Mace Avenue, southeast corner of Holland Avenue, 125x87; six-story apartment, Rudolph Building Corporation, owner; Franklin Eaten, and Heindamann, architects; cost, $250,000.

Washington Avenue, northwest corner of 163d Street, 26x60; one-story garage; Sobol Holding Corporation, owner; F. J. Shefcik, architect; cost, $5,000.

Rhinelander Avenue, southeast corner of Holland Avenue, 75x100; two-story apartment; Sawa Realty Corporation, owner; L. Picciotta, architect; cost, $150,000.

216th Street, south side, 172 feet east of Bronxwood Avenue, 20x48.6; one-story dwelling; Francesco Savolia, owner; John Aragona, architect; cost, $7,000.

Radio Drive, south side, 637 feet west of Griswold Avenue, 20x33; one-story dwelling; Saul Salontone, owner; C. Urbano, architect; cost, $3,000.

183d Street, north side, 100 feet east of Prospect Avenue, 25x100; one-story garage; Carmine Circelli, owner; L. Picciotta, architect; cost, $500.

Westchester Avenue, southeast corner of Pugsley Avenue, 100x155; two-story taxpayer; Harner Realty Corporation, owner; Cohen & Siegel, architects; cost, $62,500.

217th Street, north side, 145 feet west of Bronxwood Avenue, 36x71.6; two-story dwelling; A. A. Snozzi, owner; Joseph Snozzi, architect; cost, $15,000.

Hone Avenue, west side, 100 feet south of Westchester Avenue, 33x86; two two-story dwellings; Edward Flenken, owner; William M. Gleeman, architect; cost, $6,000.

APARTMENT HOUSES SOLD IN MANHATTAN

Various Transactions Reported Yesterday in Apartment Properties

H. A. Hyman, Inc., has purchased the apartments at the northwest corner of Seventy-seventh Street and Amsterdam Avenue, a plot fronting 100 feet on the avenue and 102 feet on the street. The purchaser will improve the site in the Fall with a sixteen-story and penthouse apartment to contain suites of two, three and four rooms. The plans will be prepared by Emery Roth, architect, and it is planned to have the proposed building ready for occupancy in October, 1929.

The project will represent an investment of about $1,600,000, including the cost of the land and building. The structure will be known as Marlboro House.

The site was purchased from the Amsterdam Avenue and Seventy-seventh Street Corporation.

The Lilac Realty Corporation sold through Frank Schwartz, broker, the six-story tenement at 1,944 First Avenue, adjoining the northeast corner of 100th Street.

The newly organized 171 East Ninety-second Street Corporation, S. R. Epstein, President, has bought the five-story apartment at 171 East Ninety-second Street. Julius B. Friedman, Inc., was the broker.

The five-story tenement at 975 First Avenue has been acquired by an investor from John Finck. The building is south of the corner of Fifty-fourth Street and was sold through R. W. Murray & Co., Inc., brokers.

Esther Rosenberg sold to the 84-86 Charles Street Corporation the six-story apartment at 84-86 Charles Street.

OTHER MANHATTAN SALES

Deals in Business and Other Parcels Reported Yesterday

Donald W. Brown, Inc., sold for the Wilton Holding Corporation to the 623 Park Avenue Corporation, Robert C. Brown, President, 111 East Sixty-fifth Street, a four-story house, size 20 by 102 feet. This, added to the property recently assembled for the corporation by the same brokers, gives them a plot about 120 feet on the Street by 80 feet on Park Avenue, on which they intend to erect a 100 per cent. cooperative building for 1929 occupancy, to be built by Starrett Brothers, Inc., from plans by J. E. R. Carpenter.

Nehring Brothers sold to the Washington Heights Boys, Inc., for their own use, the four-story dwelling at 565 West 185th Street.

M. J. Belmont has sold to an investor the three-story house at 313 East Fiftieth Street.

Douglas L. Elliman & Co., Inc., have sold from plans to Eugene V. Connett Jr. an apartment consisting of six rooms and three baths on the twelfth floor of the 100 per cent. cooperative building, 40 Fifth Avenue, to be erected on the southwest corner of Eleventh Street, for completion in the Fall of 1929, by the Calvin Morris Corporation from plans by Van Wart & Wein.

LEASEHOLD DEALS

Manhattan Parcels Reported Under New Control

Dr. Moritz Muldberg leased his residence at 254 West 103d Street, between Broadway and West End Avenue, for a term of years. He will occupy same. The house is a four-story structure on a lot 20 by 80 feet, with light on all four sides. It was purchased by Dr. Muldberg in 1925 and altered for use as his home and office. P. ... Hughes & Sons, Inc., arranged the lease.

Mrs. Pauline Higgins leased the structure at 344 West Fifty-seventh Street through Brown, Wheelock: Harris, Vought & Co., Inc.

REALTY FINANCING.

Mortgages Placed on Business and Residential Properties.

Loans secured by mortgages on the following properties were announced yesterday:

Manhattan.

Twelve-story loft at 158-62 West Twenty-seventh Street, $300,000 at 5½ per cent. for five years to Elbert Realty Corporation; four-story apartment and six-story business building at 428-32 East Fifty-ninth Street, $66,000 at 5½ per cent. for five years to 430 East Fifty-ninth Street Corporation; three-story church at 334 East Fourteenth Street, $50,000 at 5½ per cent. for five years to Ukrainian Autocephalic Orthodox Church of St. Volodimir; advanced by Title Guarantee and Trust Company.

Six-story apartment with stores at 3,875 Broadway, southwest corner of 162d Street, $216,000 at 5 per cent. to H. E. & J. John Realty Corporation. Hyman Cohn, President; Quinlan & Leland, brokers.

Eight-story apartment at 544 West 157th Street, $165,000 at 5 per cent. to Edes Holding Corporation; James Boyd, broker.

Bronx.

Five-story apartment at 2,111-5 Grand Avenue, $111,000 permanent loan to S. L. & B. Realty Corporation; Momand & Co., Inc., broker.

Two new two-story dwellings on west side of Bryant Avenue, 125 feet north of Randall Avenue, $20,000 to S. W. Construction Company, Inc.; Charles B. Van Valen, Inc., brokers.

Four-story apartment on west side of Seymour Avenue, 75 feet south of Burke Avenue, $48,000 to Yopalant Construction Corporation; John F. Bottomley, broker.

Brooklyn.

Four-story apartment at 1,463 Ocean Avenue, $145,000 to Rugby Construction Company; James Boyd, broker.

Queens.

Three-story apartment and store building on block front on north side of Queens Boulevard, between Laurel Hill Boulevard and Locust Avenue, Long Island City, $206,000 building and permanent loan to Majestic Realty Company; Momand & Co., Inc., brokers.

Apartments and stores being erected at southwest corner of Jamaica Avenue and Eighty-seventh Street, Woodhaven, $151,500 to Garman Land Company, Inc.; placed with savings bank by Halbuhorst & Halperin.

Westchester.

Six one-family houses on south side of Woodlands Parkway, 150 feet east of Bryant Avenue, Yonkers, $58,000 to Parkhill Estates; John F. Bottomley, broker.

Leases Adirondack Estate.

George M. Waugh Jr., Controller for the Borden Milk Company, has leased, with option to purchase, the Adirondack estate on Blue Mountain Lake, Hamilton County, owned by Fred N. Kimball of Boston. On the thirty-acre tract is a main house of eight master bedrooms. Warren L. Marks was the broker.

AUCTION RESULTS.

By JAMES B. MURPHY.

West Nineteenth Street, 40, 18 by 92 feet; five-story loft and store building; to Julius Alexander, plaintiff, for $24,500.

West 130th Street, 255, 35 by 99 feet; three-story dwelling; to Albert Boker, plaintiff, for $10,000.

WESTCHESTER SALES

Transactions in the County as Reported Yesterday

Benjamin G. Southwick of Hartford, Conn., bought for occupancy a house of seven rooms and two baths on Jefferson Avenue, White Plains, from Carl Wacker. The buyer is advertising manager for a Manhattan corporation. Dusenbury & Roberts were the brokers.

A. Lipman bought for occupancy a six-room house at 148 First Street, Yonkers, on a plot 38 by 100 feet. The Julius Trattner Company and Henry Michel arranged the sale for Mrs. H. Mehmut.

Arthur C. Champagne, a Westchester builder, who specializes in the erection of stone dwellings, bought a large plot in the Manor section of the Hartsdale Fells development, according to Maurice S. Goodman, managing director. On the plot, which runs from Mercer Avenue through to Charlotte Place, two houses of Norman type architecture will be erected immediately. Herbert Johnson of Scarsdale is the architect. This is the buyer's first operation in the section.

Prince & Ripley, Inc., sold for the Kimball Construction Company a new house at 103 Sherwood Avenue, Sherwood Park Heights, Yonkers, to Rose N. Ward of West 184th Street, New York City. Sunday the model house in this development was inspected by more than sixty automobile parties, mostly from the upper Bronx.

Hugh T. McCarren, broker, sold to George F. and James H. Wymbs the northeast corner of Broadway and Flower Avenue, Hastings, a plot of 150 by 147 feet.

Robert A. Anderson of the Anderson Realty Company sold the residence erected by him at 26 Magnolia Avenue, Mount Vernon, to Samuel I. Weinberg. This is a Spanish type residence containing eight rooms and three baths with a two-car garage. J. W. Clyde was the architect.

DEALS IN NEW JERSEY

Sales of Properties in State as Reported Yesterday

The four-story brick flat at 605 Hudson Street, Hoboken, was sold by Albert List of Fairview to the S. H. L. Corporation, which gave as part payment the four-story frame flat at 83 Madison Avenue, Hoboken. The Hudson Street property, now housing four families, will be remodeled to accommodate eight families. The aggregate value of the realty exchange was about $45,000, according to J. I. Kislak, Inc., the broker.

The same broker sold for the Berg Embroidery Works the frame factory on the west side of Bergenline Avenue between Thirty-second and Thirty-third Streets, North Bergen. The plot is 125 by 100 feet. The property will be improved by the buyer, the Western Realty Company of New Jersey.

Roger D. Mellick of Carlisle Mellick & Co. of Manhattan, bought the Crawford Burton property at Far Hills, a 150-acre tract improved with a residence, stables and a garage.

Fred W. Jones, the broker, also sold the McDowell farm of 100 acres opposite the Rivington Pyne estate at Bernardsville to Charles N. Newcombe Jr. of J. W. Davis & Co. of Manhattan. This is the last of the properties formerly owned by William Fitzhugh Whitehouse.

The Waldorf Systems, Inc., operating a restaurant chain, bought the property at 20 Cherry Street, between River and North Canal Streets, Newark, for its commissary department. The sale was arranged for M. Augenblick & Brother by Feist & Feist, Inc.

Hyman Zemelman, trading as the Columbia Store Fixture Company, bought for his business the one and two story brick buildings at 367-71 North Fifth Street, Newark. The plot is 75 by 125 feet. Feist & Feist, Inc., arranged the sale for the Atlantic Roseville Corporation of Arlington and New York City.

Mrs. William P. Gibson sold a house of fourteen rooms and four baths on a plot 169 by 252 feet at the corner of Park and Woodbine Avenues, Plainfield. The buyer, the Woodpark Corporation of Manhattan, will hold the property for future development, along with other residential corners in the vicinity previously acquired.

ICE CONCERN SELLS REALTY

Knickerbocker Co. Disposes of Surplus Property for $455,000.

At the auction of surplus property ordered sold by the Knickerbocker Ice Company in the Vesey Street Salesroom yesterday by Joseph P. Day a total of $455,000 was realized. The parcel at 574 and 576 West 130th Street, 22 feet east of Broadway, a two-story brick stable with concrete floors, on a plot 50 by 99 feet, was sold to Peter Corell for $44,000.

The Washington Heights corner plot of six lots on the southwest corner of West 185th Street and Laurel Hill Terrace, overlooking High Bridge Park, was bought by Eugene J. DeHay for $56,000. James Lauber bought four lots on the south side of West 167th Street, 119.3 feet east of Amsterdam Avenue for $35,000.

The Ferndale Farms, Inc., bought the northeast corner of Liberty and Snediker Avenues, in Brooklyn, now improved with a one-story frame building, for $40,000.

The Stone Avenue block front, a vacant plot on the west side, between East New York Avenue and Bergen Street, was sold to Jerome Hansen for $39,000. Joseph O'Malley purchased the Brooklyn waterfront industrial plant at the southwest corner of Bond and Fourth Streets, through to 171 feet frontage on the Gowanus Canal, now improved with a two and three story brick and concrete building, for $99,000.

BUSINESS LEASES.

Professional Children's School, Inc., two floors at 1,860 Broadway; Abraham Ruthreal estate, space in Alexander Wilson Building, 274 Madison Avenue; Aeronautical Industries, Inc., space in Johns-Manville Building, 292 Madison Avenue; Tonneau Shield Company, Inc., automotive equipment, floor at 518-22 West Fifty-seventh Street; Cross & Brown Company, brokers.

Goodyear Waterproof Company (Benjamin Lobel), store at 349 Fifth Avenue, southeast corner of Thirty-fourth Street, from Chanler Holding Corporation; Henry Shapiro & Co. and William A. White & Sons, brokers.

Aequus Corporation, Paul Baerwald, President, space on sixth floor of New York Central Building, Park Avenue and Forty-fifth Street.

In the most charming suburban homes and city apartments

Supremely beautiful and luxurious are the new 1928 A-B Gas Range models. Builders, owners and managers find their color harmony, construction and performance of incalculable assistance in renting and selling. Choice of 50 models, $25 to $400. Lifetime service free. Terms arranged.

J. ROSE & CO. INC.
114 WEST 39th STREET | PLANE & ACADEMY STS.
NEW YORK Phone Wisconsin 8915 | NEWARK, N. J. Phone Mitchell 4290
SERVING OWNERS AND BUILDERS FOR 43 YEARS

The FRENCH BUILDING
551 FIFTH AVENUE N. E. Cor. 45th Street

An ideal office for a stock broker is available on the 2nd floor. It contains 1,400 sq. ft. and has a frontage of 33 ft. on 45th St.—and is conspicuous from 5th Ave.

Call at the building and ask our representative to show you.

A few other choice offices from 1,700 sq. ft. up are also available.

Representative on Premises
CUSHMAN & WAKEFIELD, INC
30 East 42d St. Van. 4200

High Class Brokers Wanted

Educated men who possess high-power ability, discretion, and tact in renting office space. Will be associated with one of New York's foremost real estate firms in renting largest business development in the Midtown section. These are big jobs and we want big men who can do big things in a big way. Applications will be treated strictly confidential. Please state age, past experience, and general qualification briefly.

Apply by letter only, addressed to Commercial Department
PEASE & ELLIMAN INC
660 Madison Avenue, New York City

REAL ESTATE SALESMEN
Now On Their Own, Whose Time Is Largely Taken Up In the Gathering of Information and Records
Can make a profitable connection with a large Manhattan Real Estate organization enlarging its Sales Department.
Full cooperation given. Salary or commission.
Applications confidential.
Box P 267 Times.
Our own men know of this advertisement.

Renting Men
WE have an opening for 2 or 3 renting men familiar with New York business property. Commission basis. Apply by letter; replies confidential.
SPEAR & CO., Inc.
225 Fifth Ave.

EXPERIENCED REAL ESTATE EXECUTIVE
is open for a proposition to take entire charge of real estate for trust company, bank, estate or representative real estate organization. Highest credentials.
GEORGE H. CHIVVIS
1170 Broadway. Tel. 6074 Ashland

MORTGAGE LOANS.
S. A. ISRAEL
478 Fifth Ave. Ashland 8702
IS IN THE MARKET FOR GOOD 2nd MORTGAGES
REAL ESTATE.

THE CARE TAKEN BY THE NEW YORK TIMES to prevent money loss or other dissatisfaction to readers benefits both readers and advertisers, creating an unusual responsiveness to announcements published.—Advt.

REAL ESTATE AT AUCTION.
James Johnson Fla. REAL ESTATE AUCTIONEERS. Established 1866
PROPOSED N. Y. STATE OCEAN BOULEVARD
—THROUGH—
SALTAIRE
Fire Island Beach, between Ocean and Great South Bay, opposite Bay Shore, L. I., will cause a big increase in land values in this section. Many wealthy interests have already purchased all available large parcels.
SALTAIRE is an incorporated village of Summer cottages and bungalows of moderate cost. Modern improvements, best of boating, fishing, surf and still water bathing. Ideal for children and grown-ups. Get in on the ground floor and buy a few lots.
AT AUCTION
WED. THE 4th OF JULY
2 P. M. on Premises, Rain or Shine. Under the Large Tent.
293 SALTAIRE LOTS
Very Easy Terms. SEND FOR MAP.
Free Long Island R. R. Tickets for day of sale on 10:39 A. M. train from N. Y. and Brooklyn.
JEBE JOHNSON JR. CO., Auctioneers, 198 Montague St., B'klyn. Triangle 1306.

Supreme Court Sale
Anthony Romagna, Referee
130-132 E. 13th St.
running through to
125-129 E. 12th ST.
KING PHILIP CHOCOLATE FACTORY BUILDING
5-Story Brick
50' 4" on E. 13th St.
60' 3" on E. 12th St.
206' 6" deep
Also
40 W. 70th St.
4-Story Brownstone Front Dwelling. Plot 22' x 100' 5"
Sale to be held in REAL ESTATE EXCHANGE, 56 Vesey Street, Next Friday noon, June 29.
Moore, Hall, Swan & Cunningham, Attys. for Plaintiff, 598 Fifth Ave.
James B. Murphy
Real Estate Auction Specialist
217 Broadway Whitehall 3330

MORTGAGE LOANS. MORTGAGE LOANS.
2nd MORTGAGE MONEY
Always Available
In Amounts from
$10,000 to $500,000
Junior Financing
for Suitably Improved Properties in All Parts of Greater New York, Westchester, Connecticut and New Jersey
Fair Appraisals, Quick Decisions, Reasonable Rates, Close Cooperation with Brokers
UNION MORTGAGE BOND COMPANY, Inc.
340 Madison Ave., N. Y. City
Westchester Headquarters: 144 Main St., White Plains

REAL ESTATE. REAL ESTATE.
We take pleasure in announcing that
Mr. Alton A. Brody
Mr. Paul E. Stevenson
Mr. Romeyn P. Benjamin
have become affiliated with this Corporation effective June 26, 1928
also that
Mr. C. A. Atkinson and Mr. H. W. Burkhardt
are now associated with this office
A. A. Brody, Inc.
REAL ESTATE
247 Park Avenue
June 27, 1928. *Telephone:* Caledonia 3000

BROOKLYN. BROOKLYN.
WATERFRONT FACTORY BUILDINGS
with Railroad Sidings
for lease at low rental rates
NEW YORK DOCK COMPANY
Executive Offices:
44 Whitehall St. New York
Telephone Bowling Green 9120

FACTORIES. FACTORIES.
Brooklyn. Brooklyn.
FACTORY BARGAINS FOR SALE IN BROOKLYN

20,000 SQ. FT.	Concrete	Williamsburg	$75,000
27,000 SQ. FT.	One-Story	With Siding	Sale or Rent
40,000 SQ. FT.	Corner	Downtown	$85,000
50,000 SQ. FT.	One-Story	Needs Repairs	$100,000
65,000 SQ. FT.	Corner	Williamsburg	$125,000
100,000 SQ. FT.	Excellent	Storage Bldgs.	$175,000
150,000 SQ. FT.	Concrete	Daylight	$450,000

OTHERS LARGER
160 Remsen St. Brooklyn
James B. Fisher Co. REALTORS
Telephone Triangle 2200

REAL ESTATE AT AUCTION. MANHATTAN.
A James B. Murphy Auction
COME to the AUCTION
TOMORROW EVENING
of the remaining
74 HOMESITES
between and overlooking the beautiful fairways of Leewood Golf Club and MT. VERNON COUNTRY CLUE in
HILLDALE MANOR
near *Scarsdale*
and see how cheaply you can buy one of Westchester's finest homesites.
Sewer, water, gas, electricity installed. Convenient to schools, churches, theatres, stores. Near two railroad stations.
Sale to be held on the premises, rain or shine, at 7:30 P. M.
Tomorrow Eve., June 28
Easy terms; free title policies
To Reach Property: N. Y. C. R. R. (Harlem Div.) to Scarsdale or Crestwood, walk to property on White Plains Rd.; or motor White Plains Rd. from Mt. Vernon to property.
James B. Murphy
REAL ESTATE AUCTION SPECIALIST
217 Broadway Whitehall 3330

fine stores
at low rents for quick action
119 WEST 23d ST.
Size—21' x 100'
30 IRVING PLACE
Size—21' x 80'
extra large basement
Modern stores in splendid locations near fine transportation. High ceilings. Fireproof. Sprinklered.
Bing & Bing, Inc. • 119 W. 40th
Penn 4180 • or your own broker

Established in 1853
Horace S. Ely & Company
REAL ESTATE
76 William Street

Business Properties REAL ESTATE HESS INC. Algonquin 2700

NEW YORK STATE.
SIX MILES FROM LAKE GEORGE
FOR SALE OR RENT.
This beautiful residence at Warrensburgh, N. Y. Six miles from Lake George, 34 miles from Saratoga Springs. Redecorated throughout. Beautiful grounds. Located on U. S. Federal Route 9, New York to Montreal. Finished in beautiful native hardwood. Large living and dining rooms. Garage. Property in best of condition. Write Philip E. Rice, Brown Swan Club, Schroon Lake, N. Y.

SHERIFF'S SALES.
Henry Brady
SHERIFF'S AUCTIONEER
SELLS AT PUBLIC AUCTION
Today, Wednesday, June 27th, 1928, at 10:30 o'clock in the forenoon, at No. 426 East 109th Street, all the right, title and interest which the defendant, Diana Laundry Service, Inc., had on June 12th, 1928, or at any time thereafter, of, in and to 1 boiler and 50 H. P. engine, 1 hot water tank, 2 storage tank, 2 washers, 5 extractors, 1 mangle, all shafting and belting, pulleys, pipings, fixtures and furniture and supplies. Terms cash. CHARLES W. CULKIN, Sheriff of New York County.
LOUIS RESSLER, Deputy Sheriff.

SHERIFF'S SALES.
Henry Brady
SHERIFF'S AUCTIONEER
SELLS AT PUBLIC AUCTION
Today, Wednesday, June 27th, 1928, at 2 o'clock in the forenoon, at No. 246 Cherry Street, all the right, title and interest which the defendant, Herman Friedlander, had on May 15th, 1928, or at any time thereafter, of, in and to the following: 3 vats, 1 condenser, 1 furnace, lot of pipe and fittings. Terms cash.
CHARLES W. CULKIN, Sheriff of N. Y. County.
JOHN J. COAKLEY, Deputy Sheriff.

APARTMENTS FOR SALE OR TO LET.

Now is the Time
to take advantage of available
New Apartments

on the upper West Side, with OWNERSHIP MANAGEMENT. These are the days of your opportunity to select just what you are looking for. Don't wait until later when the choicest vacancies are taken. NOW IS THE TIME. (These apartment houses are newly finished, with every modern convenience, and occupied by the most desirable tenants.

Immediate or Fall Occupancy

Convenient Locations
Close to Subway Stations, Surface and Bus Lines

325 & 334 West 86th St.
Between West End Avenue and Riverside Drive
5, 6 & 7 Rooms

315 West 106th St.
Between West End Avenue and Riverside Drive
6 & 7 Rooms

425 Riverside Drive
South Corner 115th Street
3, 4, 5 & 6 Rooms

Apply on Premises or to
PATERNO BROS.
JOSEPH PATERNO, *President*
601 West 115th Street Phone Cathedral 3735

Unfurnished—West Side.

1 Room HOUSEKEEPING
within walking distance of everywhere
225 E. 54th
bet. 2nd & 3rd Aves.
(Nearing completion)
A new idea in building—6-story elevator, containing 1 room housekeeping apartments. Large living room, kitchen, bath, foyer; large closets, electric refrigerator, white gas range to cook, bake, broil, and radio outlets.
Rents $65 to $85
Inspection Daily & Sunday
Tel. Regent 0416 or Endicott 9225

QUIET & DIGNIFIED
Residential District
Greenwich Village Section
30 CHARLTON ST.
New Elevator Apartments
1-2-3 ROOMS
FOLDING DINING UNITS
CONVERTIBLE BED CLOSETS
UNIQUE KITCHEN EQUIPMENT
LARGE ROOMS—AMPLE CLOSETS
BLOCK SOUTH OF HOUSTON ST.
7TH AVE. SUBWAY STATION
CAnal 10338—PHONES—SPRing 2769

SAVE THE EXPENSE OF GOING TO THE COUNTRY. BEAUTIFUL APARTMENTS WITH COUNTRY LIVING ON THE BANKS OF THE HUDSON.
1314-1334 RIVERSIDE DRIVE
(NEAR 121st ST.)
Free Bus Service to the Subway.
2 ROOMS $55. 3 ROOMS $60 to $75.
4 ROOMS $80. 5 ROOMS $100.

Unfurnished—West Side.

110 WEST 55th ST.
4 ROOMS
Bath and ex. lavatory
3 ROOMS
and bath—from $1800
Living room 21 x 15
Log-burning fireplaces
4-ROOM DOCTOR'S SUITE
Private street entrance
Representative on premises or phone
PLAza 6712
Brokers fully protected

ARE YOU LOOKING FOR A GIFT—something unique for a bride, a birthday remembrance or a wedding anniversary? There are many attractive suggestions in the Shoppers' Columns of The New York Times published every Sunday in the Drama and Fashion Section.—Advt.

Unfurnished—West Side.

Presenting—
244 West 72nd
New Building near Broadway
2~3 ROOMS
Housekeeping Apartments
6-Room Bungalow Apt.
3 BATHS
Occupancy about July 1st
—Leasing from Oct. 1st
{RENTALS $1200 UP}
Special Features:
Electric refrigeration
Dining alcoves
Light all around
Fifth Avenue busses pass door
Express subway station
Renting Agent on Premises
Slawson & Hobbs
MANAGING AGENTS
Endicott 7240
162 West 72nd Street

Unfurnished—East Side.

1435 LEXINGTON AVE.
4-5-6-7 ROOMS
1-2-3 Baths
from $1800
Service and equipment comparable to best Park Ave. standards.
Large room and closets.
Wood-burning fireplaces. Representative on premises or phone
PLAza 6712
Brokers fully protected

THE
ALRAE
37 East 64th Street
A New Residential Hotel
1-2-3-4 ROOMS
Furnished or Unfurnished
Leasing for immediate or October occupancy at attractive prices.
Venetian Restaurant
Rhinelander 6580

168 WEST 86th ST.
7-6 ROOMS
3 Baths
Living room 23 x 16
Spacious closets...
6-Room Roof Apt.
Representative on premises or phone
PLAza 6712
Brokers fully protected

987 MADISON AVENUE
Corner 77th St.
6 Rooms, 2 Baths
(Corner)
Very Reasonable Rental
J. C. & M. G. MAYER
347 Madison Avenue
Tel. 8658 Murray Hill

67 Park Ave.
(N. E. Corner 38th St.)
15 STORY BUILDING
2-3 & 4 LARGE ROOMS
With 1 and 2 Baths, $1,800 up.
Open Fireplaces. Supt. on Premises.
Ralph V. Wechsler
1457 BROADWAY. WISconsin 7160

APARTMENTS FOR SALE OR TO LET.
(Unfurnished—East Side.)

Superior Apartments in
BING & BING BUILDINGS

45 Gramercy Park N.
(Opposite Gramercy Park)
7 & 8 ROOMS
New Building

399 Park Ave.
(Corner 54th St.)
6, 8, 9 & 10 ROOMS

88 Central Park W.
(Corner 69th St.)
6, 7 & 9 ROOMS

9 West 68th St.
(Near Central Park West)
8 ROOMS

12 West 69th St.
(Near Central Park West)
3 & 4 ROOMS

310 West End Ave.
(Corner 75th St.)
8, 4 & 5 ROOMS
(Dining Alcoves)

Astor Apartments
230 West 76th St.
(Corner Broadway)
6, 7 & 8 ROOMS

425 West End Ave.
(Corner 80th St.)
8 ROOMS

303 West 80th St.
(West End Ave.)
8 ROOMS

129 East 82d St.
(Corner Lexington Ave.)
4 ROOMS

2 West 83d St.
(Near Central Park West)
7 ROOMS

1133 Fifth Ave.
(Near 94th St.)
10 & 11 ROOMS
New Building

993 Park Ave.
(Corner 84th St.)
8 & 10 ROOMS

1000 Park Ave.
(Corner 84th St.)
2 & 10 ROOMS

Immediate and fall occupancy

Apply at buildings or
BING & BING, INC.
119 West 40th Street
Pennsylvania 4180

101 East 74th Street
Apartments of
6 Rooms & 2 Baths
14 Rooms & 6 Baths
Rooms Extra Large & Light
CRUIKSHANK COMPANY
Rector 4100 141 Broadway

Unfurnished—New Jersey.

NEWLY COMPLETED
123 Rooms
Comparable with New York's Best
The Sevilla
$60 to $120 Per Mo.
Finest residential neighborhood
17 minutes — 34th Street
8 minutes — Cortlandt St.
2801 Boulevard, Jersey City
2 Block from Journal Sq. The Station

Houses—Manhattan & Bronx.

90S, WEST—3-story basement, rear Drive, 18x100.8; $37,500; cash, $10,000; nice home; bargain. Glass, Riverside 4632.

90S, WEST—Four-story basement house, 17 rooms; property, furniture, rooming business; $6,000 required. 09 West 95th.

90S (Columbus-Amsterdam) — Beautiful 3-story; free and clear; suitable doctor; private; price $20,000. Rudaly, 116 West 72d.

90S, WEST—Four-story and basement; bargain, $37,500; no brokers. Riverside 0075.

GREENWICH VILLAGE—Two 4-story brick buildings, completely remodeled; all improvements; price $17,000; cash $2,500. Longacre 1121.

HERRING AV., 2,447 (Pelham Parkway)—Six rooms and bath; all improvements; private garage. Oliaville 5687.

LEXINGTON AV., (424-59th)—All widths, long leases; possession. Murray Hill 6041.

RIVERDALE—For sale, 6 rooms, enclosed and open porch, finished attic, shingle house, best construction; high elevation; tax-exempt; garage. Owner, 3,485 Fieldston Road.

RIVERDALE—3 blocks Broadway, large 6-room house, perfect condition; improvements; corner; 5,000 feet; no brokers. Kingsbridge 1968.

WASHINGTON HEIGHTS—Bargain, 2-family, 4-story basement; free, clear; suitable doctor, dentist, rooming house; $6,000 down. Owner, McIntyre, 546 West 188th. Wadsworth 9463.

WASHINGTON HEIGHTS—Private house, 20-footer; parquet throughout; mahogany woodwork; wonderful repair; selling reasonable; terms. 60 West 98th.

WEST END—14 rooms, 3 baths; 2 months' occupation; rent $850 for 5 year lease. E. A. Cook, 150 West 72d St.

FOR LEASE, 25-foot 6-story elevator building, above 76th St. adjoining Madison Av.; suitable for art dealer, decorator or similar business; 20 rooms, 4 baths; upper floors arranged in suites; 10-year lease obtainable; may consider sale. Fred Fox & Co., 20 East 59th St., Caledonia 0200.

TWO FAMILY stucco, two 7-room apartments; good layout; large rooms; garage; plot 46x110; one block from school, near N. Y. Central, trolley, "L"; price $20,000; liberal terms. William C. Voelker Co., 410 East Tremont Av. Fordham 0650.

OPPOSITE CITY COLLEGE.
(469 W. 140th)—Rent 13 rooms, 3 baths; long lease and concessions to right party. Wadsworth 0511.

Houses—Brooklyn.

FLATBUSH—New one-family, solid brick, 8-room house; garage; finished basement; brass plumbing; latest heating plant; all modern improvements; fine residential neighborhood; paved street; shade trees; no tax on house until May, 1929; savings bank mortgage $5,250; school, churches, park, transportation at door; corner. Bennett Realty Corp., 853 E. 26th St. Intervale 0522.

Houses—Queens & Long Island.

ARVERNE—12-room house; real bargain to quick purchaser. Gellens, 534 Beach 67th St., Arverne, L. I. Tel. Belle Harbor 4426.

BEECHHURST ON SOUND—Beautiful eight-roomed house; newly decorated; lovely garden, bathing beach; 32 minutes city. Booth, Beechhurst.

FLORAL PARK—Owner, for business reasons, must sell new 6-room house, near station and new school; Craftex decorations, tiled bath and kitchen; all improvements; price low. H 363 Times.

FLUSHING—House to rent, 11 rooms, bath; plot 100x138; nice location; garage if required; rent reasonable. Y 206 Times Annex.

FREEPORT—WONDERFUL BARGAIN—$500 CASH; balance monthly; less than rent; total price $12,500; see and compare; beautiful new studio, English all-year home, with private waterfront; grounds artistically landscaped; dock, boat anchorage garage attached to house; has huge living room with artistic open fireplace, model kitchen, dainty breakfast room, three large bedchambers, beautifully appointed tiled bath, shower; "Standard" plumbing; Lightoller electric fixtures; Sargent hardware; hot-water heat; everything highest standard; exquisitely decorated throughout; in select residential park, with private beach; all sports—tennis, golf, sailing bay and ocean; 36 minutes to Penn Station or Flatbush Av., Brooklyn; several Spanish, English and studio type homes just completed, ready for occupancy. FREEPORT BAY ESTATE, corner Carman and Bedell Sts., Freeport, L. I. NEW YORK OFFICE, 366 7th Av., N. Y. City. Tel. Lackawanna 8447.

GARDEN CITY—Country homes, $12,500 to $35,000; plots; rentals; inspection invited. G. M. Taylor, Inc., 7th St. Tel. 1403.

GREAT NECK, L. I.
Attractive brick house, 14 rooms, all improvements; 2-car garage; price reduced to $50,000 to close estate; full commission to brokers.
George Matthews Jr., Inc., 33 East 40th.

GREAT NECK—Attractive home, fully furnished, at a bargain, $25,000; living room 30x17, 3 large bedrooms; open and closed porch; plot 75x190; double garage; cost complete in every detail; beautiful trees and shrubs; no brokers; owner leaving for coast. Phone 803.

GREAT NECK, DOUGLASTON, BAYSIDE, Our listings of better-class homes are very complete; advise your requirements.
L. T. McKNIGHT, 1,270 BROADWAY.

GREAT NECK 27. LONGACRE 7332.

JACKSON HEIGHTS, 3,250 80th St.)—Six-room brick house, complete, with screens, awnings and weatherstrips, tile kitchen and bath, breakfast nook, sun parlor; two-car brick garage; will sacrifice. Phone for appointment, Charles Callahan, owner, Endicott 4188.

LITTLE NECK—Attractive bungalow, seven rooms, two baths; beautifully furnished; Frigidaire; garage; best section; July and August. Telephone Imperial 1904.

PORT JEFFERSON—14 rooms, 4 baths, 2½ acres, complete; grand place; $40,000; want property nearer. Fellman, 1,476 Broadway.

PORT WASHINGTON—Six-room house for rent, bath; quiet surroundings; near the beach. Write P. O. Box 150, Port Washington, N. Y. Phone Port Washington 57.

QUEENS—Widow must sacrifice new 6-room house, every improvement; private driveway; near station; 28 minutes Manhattan. 244-58 80th Av. Tel. Fieldstone 3198.

ST. ALBANS—Restricted section, close to station; unusual bargain; beautiful new house with garage, on large plot; 7 rooms, latest improvements; built to sell for $13,000; will sacrifice for $12,000; easy terms to suit. M. Wallant, 920 Avenue M, Brooklyn. Phone Esplanade 8413.

TO SETTLE estate will sacrifice superb Dutch Colonial centre hall house; plot 5,000 square feet; restricted residential park; near depot; 25 minutes Manhattan; near golf course, schools, stores; large rooms; parquetry; fireplace; spacious sun parlor; fine fixtures; tiled bath and tiled kitchen; guaranteed copper roof; best material; finest construction; this $16,000 home for $12,750; $1,000 cash, $50 month principal; booklet on request. McKenzie, Corn Exchange Bank Building, Sutphin Boulevard, opposite Main Jamaica Long Island Station. Phone Jamaica 8010, daily. Sundays, evenings.

PRETTIEST brick homes in the city; all improvements; slate, slate roofs; sewers; paved streets; steam heat, solid oak floors throughout, colored tile bathrooms, built-in tubs, hot-water heater, tile kitchen, breakfast nook, sun porch; good transportation via bus and subway; price very reasonable; good terms; sample house ready for inspection; service driveways; extra well built. Marathon Park Homes Corp., 94th Av., between 200th and 201st Sts., Bayside, N. Y. Tel. Bayside 8071. Mr. Bergen in charge.

IDEAL SEASHORE HOME.
SWEPT BY OCEAN BREEZES.
Overlooking the bay and Lido Beach; best section on Long Island; 30 minutes to city.
PRICE $5,650; CASH, $350,
balance on easy terms; immediate possession; all modern improvements; only short walk to beaches and transportation; must be seen to be appreciated. For particulars, C. M. BUTLER, 5th floor, 421 7th Av. Chickering 8472.

Houses—Westchester County.

BRONXVILLE—Homes, apartments, business properties. Hope Co., 80 Palmer Av. Bronxville 4100.

CRESTWOOD (West Side)—$14,500, $1,000 cash, buys attractive stucco; 6 rooms, sun parlor, tiled bath, open fireplace, garage; plot 50x100; all improvements; near station.

Sole agents Bella Vista Apartments; attractive 1 to 6 room apartments, frigidaire, incinerator; $20 per room up. Zanzerie's Office, Village at Bella Vista, Broadway.
OFFICE OPEN EVENINGS.

MOUNT KISCO—New house, all improvements, garage; high elevation; must be seen to be appreciated; act quick; price $13,000, terms. Phone Chappaqua 296 or write P. O. Box 389.

NEW ROCHELLE—Restricted section; furnished seven rooms, garage, sleeping porch; accessible to station and bathing beach; July to Sept. 15; reasonable. Rental $700. Pext. 17.

PEEKSKILL—House, well constructed; 2-car garage, other outbuildings; beautiful grounds, fruit orchard; 40 ACRES, MOSTLY CULTIVATED; MAIN ROAD TO CROTON-ON-HUDSON; 1 hour from New York. Y 2240 Times Annex.

PELHAM—Reasonable rent; new, seven rooms, duplex, 2 baths, fireplace; modern improvements; garage. 110 22 Av. Pelham 1483.

RYE—House and beautiful grounds; will sacrifice $25,000; land worth twice this price; finest location on Grace Church Street; walking distance to station; extensive views of Sound; immediate occupancy and unusual opportunity. Apply 117 East 30th St., New York City.

SCARSDALE—English lodge, clinker brick construction, heavy slate roof, steel casement windows, oak floors; ½-acre garden, profusely planted and shrubbed; 7 rooms (4 bedrooms, 2 tiled baths); heated garage; highly restricted residential park; near Greenacres School; price $19,500. LAWRENCE & BRUCE, at Station, Scarsdale, Tel. 360.

SCARSDALE BARGAIN.
12-room house, furnished complete; three open fireplaces; beautiful porches; one and a third acres landscaped; two-car garage; near Hutchinson River Parkway; five minutes from five golf courses; $30,000 unfurnished. Telephone owner, Mamaroneck 1080.

Mortgage Loans.

WE BUY SECOND MORTGAGES and purchase money mortgages!
From $2,000 to $15,000.
1 or 2 family houses. Suburban builders' attention. We are principals. Brokers protected. Prompt service; reasonable terms.
GUARANTEED EQUITY CORPORATION,
342 Madison Av. Vanderbilt 2336.

SECOND mortgages, not exceeding $15,000 each, on one and two family houses; bought with own funds; prompt service; standard rates to all; brokers protected. United States Kings County Bond and Mortgage Corp., 161 Remsen St., Brooklyn. Tel. Triangle 0451.

FUNDS for first and second mortgages. Yates & Glass, 51 East 42d St., New York. Vanderbilt 1712.

PRIVATE mortgage funds for first and seconds; consider colored and specialities. Henry Well, 38 Park Row. Cortlandt 0586.

ATTORNEY has private funds for second mortgage; immediate action. Phone BARclay 8190.

Mortgage Loans Wanted.

FIRST MORTGAGE desired, $22,000, on improved business property, leased for five years at very good rental; principals only; all fees paid and title guarantee furnished. Communicate for particulars, Joseph M. Rotolo, 411 Broad Av., Palisades Park, N. J. Leonia 742.

THIRD mortgage wanted; $7,000 net, for 5 years, payable $300 yearly on first-class business property on Flatbush Av., Brooklyn; liberal bonus; first and second mortgages amount to $50,000. Topping 4033 or write W 1,221 Times, Bronx.

MORTGAGE loan on $10,000 net wanted on 21-year leasehold; small high-class apartment house; full commission to brokers. Address Real Estate, 891 1st Av. Murray Hill 7345.

FIRST MORTGAGE of $23,000 at 6 per cent. on a five-story dwelling in the 80s, adjoining Riverside Drive. Raymond Quinn Co., 2,255 Broadway. Endicott 5200.

SECOND MORTGAGE $7,500 by assignment; exceptional investment. Geris, 1,440 Broadway. Longacre 2183.

LOAN of $3,000 net wanted on 21-year leasehold. Murray Hill 7345.

Houses—Manhattan & Bronx.

66TH, WEST (near Central Park)—3 story; 22x100; price reasonable; owner must sell. Duross, 67 7th Av.

70S, Near Broadway; 4-story and basement; closing estate; price $40,000; terms.
RAYMOND P. QUINN—CO.,
2,295 Broadway (81st). Endicott 5000.

80S (park block)—4-story and basement, 20x100; house newly decorated; owner will sacrifice for quick sale. E. A. Cook, 150 West 72d St.

83D, 119 WEST—19-footer, 17 rooms, 5 baths, newly decorated; one mortgage, vacant; bargain, $45,000; easy terms. Apply Sunday and all week, 11 to 2, or phone Endicott 9223.

Houses—Westchester County.

SCARSDALE—Splendidly built house, stucco, stone and brick, with slate roof; 8 fine rooms, baths, storage attic, hot water heat, tiled kitchen; will be ready to move right in, with decorations to your taste; lighting fixtures, gas range and shades; 2-car attached garage; good lot; high elevation, in excellent section, near station and school; price $22,000.
COOLEY REALTY COMPANY,
"Over 25 years in Westchester County."
Popham Road (at station), Scarsdale 1312.

SCARSDALE.
Big opportunity to buy attractive Colonial house of 7 rooms, 2 baths, 2-car garage; large lot with beautiful gardens, numerous shade trees; near station and school; owner in receptive mood for quick action.
COOLEY REALTY COMPANY,
"Over 25 years in Westchester County."
Popham Road (at sta.), Scarsdale. Tel. 1312.

WHITE PLAINS.
NEW 6-ROOM HOUSE;
TILED BATH WITH SHOWER.
SUN PARLOR.
TILED KITCHEN.
HOT WATER HEAT.
ARCO AUTOMATIC STORAGE SYSTEM.
BRASS PLUMBING.
OAK DOORS THROUGHOUT.
LAVATORY ON FIRST FLOOR.
HEAVY SLATE ROOF.
DECORATED TO SUIT PURCHASER;
HIGH ELEVATION;
IMPROVED STREET;
FIRST MORTGAGE, $9,000;
CARRYING CHARGES $100 A MONTH;
SMALL CASH PAYMENT.
LAWRENCE & BRUCE,
Opp. Depot, White Plains. Tel. 7411.

WHITE PLAINS.
OWNER FORCED TO SELL
new English stucco, slate roof, 9 rooms, 3 baths, complete with decorations, shades, linoleums; large corner plot; 2-car garage; my price and terms extremely interesting.
OWNER,
Room 903, 441 Lexington Av., New York.

WESTCHESTER.
Before you buy ask for our 36-page illustrated booklet; detailed information of each town; a valuable aid for the home seeker; mailing cost 10 cents.
PRINCE & RIPLEY, INC.
Pioneers in Westchester Real Estate.
342 Madison Av. New York City.

YONKERS SALE—Most desirable residence, oil burner heat; billiard room, laundry and storage basement, living, dining room and kitchen, first floor; 4 bedrooms and bath second floor; finished attic with maid's room and bath; lot 125 ft. front; 2-car garage; reasonable terms to quick buyer. 14 Landscape Av.

YONKERS—7 rooms; improvements; concrete garage on extra lots. Yonkers 5122R.

HERE'S a home you'll like; it's a bargain; only $15,000; on a hill overlooking Hudson River, 8 rooms, 3 baths, hot water heat; best of construction and condition; plot 100-foot frontage; garage; many kinds of fruit trees, berries, grapes and garden; 100-foot rose trellis; 10 minutes' walk to Harmon station; commutation, $10.40 a month.
OLCOTT & REGER,
51 East 42d. N. Y. Tel. Murray Hill 2826.

IF YOU are looking for a home in a fine growing community, within easy commuting distance, convenient to schools, churches, station, builder has modern six-room house, two baths; garage; picturesque section; $2,500 down, balance like rent. Farmelee, 7 West 45th St., New York. Tel. Bryant 2728.

Houses—New York State.

6-ROOM cottage, Old Mill, turbine 19' head; garage; small acreage; Millbrook section. G. F. Archer, 10 East 43d St. Vanderbilt 5084.

Houses—New Jersey.

BERGEN COUNTY—SUNSHINE CITY.
High up on a ridge overlooking Times Square; you can select a beautifully built, 6-room home on terms more economical than rent; nationally advertised products throughout; charmingly decorated; remarkably priced $7,050, $250 down; stores, schools, churches; all improvements; 28 minutes by Erie R. R.; write for booklet, Charles H. Reis, Inc., Wood-Ridge, N. J.

MADISON—7-room house, large grounds, garage, poultry house and coops; 5 minutes' walk depot and schools; price $16,500. H. Crawbuck, 120 Central Av.

METUCHEN, N. J.—6-room house with bath, all improvements; 40x120; will sacrifice; Penn Railroad and bus service; $4,000. William Gibson, Norcross Av.

RUTHERFORD, Bergen County, N. J.—Free picture list houses for sale and rent. Write Van Winkle Co., Rutherford, N. J.

SEASIDE PARK, N. J.—New duplex house, situated on beautiful Barnegat Bay; riparian rights; short distance from the ocean; house built one year; nicely furnished; suitable for the owner to use one floor and rent the other. Apply to William Heasley, 1,203 Bayview Av.

WESTFIELD, N. J.—Seven-room house, with double garage; modern; all improvements; furnished. Tel. Westfield 2351.

BEAUTIFUL, modern, Colonial residence, 12 rooms, 3 baths, 2 open fireplaces; landscaped grounds 150 by 150; 2-car garage; house beautifully decorated with Colonial mantels and stairway; two large, open porches and two enclosed sun porches; will sell furnished or unfurnished; bargain, as owner desirous of returning to Europe. C. G. Rose, Harrington Park. Closter 480.

$100 CASH, $35 monthly; price $4,000; buys beautiful new six-room bungalow; all the latest improvements; plot 40x100; restricted neighborhood; excellent commutine; Pennsylvania Railroad; write for photographs, builder, P. 226 Times.

5-ROOM BUNGALOW, modern, $5,000; $250 cash, $40 monthly; 5-room house, $6,500, $300 cash, $45 monthly. Near New York; price reduced for quick sale. De YOUNG, 206 Broadway. CORTlandt 0200.

Houses—Connecticut.

FOR SALE—New 10-room Dutch Colonial house; beautifully located in the Berkshires; all modern improvements; 2 fireplaces; ½ mile from village. Write for further particulars. Sherman Chase, Kent, Conn.

Houses—Miscellaneous.

TO RENT (Summerville, S. C.)—Furnished cottage, suitable for Winter residence, with over 50 acres woods, adjoining exclusive golf clubs. Write Owner, 156 East Bay, Charleston, S. C.

HOUSE of 6 rooms, bath, electric lights, town water; 5 minutes' walk from town. For price write Box 456, Summer St., North Brookfield, Mass.

Houses Wanted.

FOREST HILLS, Little Neck, Great Neck—About $22,000, Dammes, 7 Tilly, Jamaica.

WANTED a house in the East 50s for alteration; lease or buy. Call Regent 0728.

Summer Homes and Camps.

Brooklyn.

MANHATTAN BEACH—Large furnished rooms, near beach, beautiful surroundings; reasonable. Sheepshead 3037.

Staten Island.

WESTERLEIGH—For Summer, furnished house, 8 rooms, bath, 2 glassed-in sun porches, garage; electric washing machine; 2 blocks from bus line; fine location; $75 month. Port Richmond 4410.

BY THE SEA, furnished bungalows, 35 minutes from Broadway; car fare 13 cents; low rents. C 849 Times Downtown.

Queens & Long Island.

BEECHHURST—Charming eight-room house, two baths, beautifully furnished; large grounds; two minutes depot, beach; thirty minutes New York; July, August. Ranson, Independence 1935.

BELLE HARBOR—Sell, rent, beautiful home; furnished; garage; immediate. Owner, Cortlandt 3282.

CEDARHURST—New house, 7 rooms, 2 baths, tastefully furnished; near station; July-August; unusually reasonable. 312 Cedarhurst Av. Call Cedarhurst 2720.

CEDARHURST—7 rooms, 2 baths, furnished; season, year; near station. Cedarhurst 4230.

FAR ROCKAWAY—Beautiful house, rent for Summer; nice grounds and garage; near beach, station; reasonable. Far Rockaway 3724.

FAR ROCKAWAY—Eight-room house, sleeping porch, 2 baths, furnished; immediate; near station and beach; reasonable. Ashland 3228.

FAR ROCKAWAY—Desirable furnished apartment, 3 or 4 rooms, private porch; beautiful grounds; near station and beach. Far Rockaway 4737.

FAR ROCKAWAY—Seven rooms and sun parlor; neatly furnished; near station and beach; reasonable. Phone Far Rockaway 3064.

FOREST HILLS GARDENS—Cool, comfortable home; July and August; garden, garage; reasonable to responsible people. Boulevard 6475.

GREAT NECK—Attractive house near station, three master bedrooms, two baths, two servants' rooms with bath; $350 for season; garage. Phone Great Neck 2009.

LONG BEACH—Will rent my well furnished apartment on boardwalk facing ocean for rest of season, reasonable; large rooms; seen by appointment. Tel. Wisconsin 6835.

LONG BEACH—House, 10 rooms, 3 baths; garage; rent or sell. Long Beach 2946.

LONG BEACH—Attractive ocean front bungalow; 17 Connecticut Av. Phone 2918.

PORT WASHINGTON—Summer rental, modern 4 bedrooms, 2 baths, large living room, sun room, double garage, acre garden, tennis court; $1,500. Phone Port Washington 1078. Pfeiffer.

SEA CLIFF—Furnished cottages; greatly reduced; bathing; commuting. Miss Everett, Sea Cliff.

SOUTHAMPTON, L. I.—Quaint log cabin and cottage camps; furnished; good beds; housekeeping; $12; exactly as reference as Arnold; ocean bathing. Hills Colony.

ATTRACTIVE modern suburban home, furnished; garage; quiet, restful location; 25 minutes out; season, longer; reasonable; particulars. Edgecombe 4722.

Summer Homes and Camps.

Queens & Long Island.

ATTRACTIVE SUMMER BUNGALOW
At Huntington Beach, North Shore, L. I.
Five rooms, including bath, electric light and open fireplace; high, level land near water; between bathing beach; ready for immediate occupancy; thriving Summer colony; desirable neighbors; a bargain at $4,200 on reasonable terms; act quickly. F. E. Ruland, 103 Park Av. (41st St. entrance), New York City. Tel. Caledonia 5986, or tel. Huntington 3150.

OCEAN front home, 30 minutes from New York; private beach; 8 master bedrooms, 3 baths, beautifully and completely furnished throughout, open fireplace; 2-car garage with chauffeur's quarters; extensive grounds, charming garden; automatic hot water heating; washing machine; owner's own home; reasonable. Neponsett, L. I. May be seen by appointment. Phone Wisconsin 1324.

BUNGALOW—Bayville, Oyster Bay, completely furnished screened, electric range; beautiful location; 2 rooms, bath; $425 season, McCoun, Bayville.

SOUTH SHORE CHOICE HOMES—All improvements; water front; sale, rent; furnished or unfurnished; catalogue on request. Koehler, 67 Wall St. Whitehall 2627.

Westchester.

CARMEL, N. Y. (on Lake Gleneida)—Five rooms furnished; bath, electric lights; good fishing; boat furnished; 1½ miles from N. Y. C.; $125 per month. W. G. Cornish, Belleville, N. J. Phone 2822W Belleville.

KATONAH VICINITY—Rent beautiful country estate, 25 acres, 10 rooms, 2 baths; electricity, gas, Frigidaire; lake; 1,000 feet elevation; $1,000; great bargain. Tel. Stuyvesant 6804.

LARCHMONT—Charming, well furnished house; 9 rooms, 2 baths, sun porch; near station; bathing, private beach; July and August; $600. Phone Larchmont 1182.

NEW ROCHELLE—Restricted park section; eight rooms, three baths, screened porch; spacious grounds; accessible to both stations; July and August. 77 Brookdale Av. New Rochelle 3028.

MOHEGAN LAKE—Restricted bungalows; $1,125 and up. C. Hermes, 60 Wall St.

MOUNT VERNON—Cosy furnished 7-room house, July-August, $95 monthly. Hillcrest 5048M.

NEW ROCHELLE—Beautifully furnished 5-room apartment in exclusive apartment building; will sublet for July and August, $270, to responsible person; references required; near bathing beach, golf courses and both stations. Phone New Rochelle 1924.

New York State.

ADIRONDACKS—27 miles north of Lake George, on main highways, near Pottersville, furnished year-round bungalow; July; private lake; all conveniences; references. Address Room 620 at 393 7th Av., New York City.

CATSKILLS—Couple share nine-room cottage; city conveniences; swimming pool, tennis courts. Frank, 171 East 83d. Butterfield 5083.

FLORAL PARK—6-room house, all improvements, screens, awnings, double garage, shrubbery, trees, large plot; best section. Bargain, $10,850. Wetsel, 1,457 Broadway. Wisconsin 8782.

FOURTH LAKE—One mile east of Eagle Bay, two cottages, with conveniences. Enquire Mrs. Frank Looper, 45 Cayuga St., Auburn, N. Y.

LONG LAKE, N. Y.—Small Adirondack camp, five-room cottage, furnished; wood stoves, firewood, oil lamps, bedding, cooking utensils; steel motor boat, flat-bottom skiff; $400, July 1-Oct. 1; references required. W. Gerster, 34 East 75th. Butterfield 3340.

LYNBROOK BARGAIN—Beautiful Colonial cottage, detached, 6 rooms; water; gas; electricity; bath; hot water heat; bedrooms; laundry; enclosed front porch; garage; plot 50x100; shrubs, sidewalks, runways; near school, station, must sell. Price $7,000; $1,000 cash. Easy terms. See to appreciate. Schratwieser, 70 Atlantic Av., Lynbrook. Open daily and Sundays except July 4th.

ROSENDALE (N. Y.)—Bungalow, private grounds and beach; five rooms; screened porch; plumbing; stove; great shade trees; three minutes to churches and amusements; tradesmen call at door; $325. Bowling Green 4250.

TANNERSVILLE—Beautiful cottages, furnished; improvements; beautiful location; conveniences; reasonable. Harlem 5738.

TUXEDO NEIGHBORHOOD (State road)—Large house for sale; beautiful grounds; barn; improvements; elevation; nursery; ten rooms. Plaza 7877.

SCHOENTAG'S Catskill cottages, Saugerties, N. Y.; gas, electricity, bath, ice, golf, bathing; $100 up season; select colony; booklet.

MOUNTAIN cottages, furnished, 4 rooms; ideal location; conveniences. Mrs. A. J. Kaercher, Wawarsing, N. Y.

BUNGALOW, six rooms, furnished; commuting; improvements, heating, tennis; season $150. Gramercy 4449.

New Jersey.

ASBURY PARK—6-room apartment, furnished, for season; near beach; splendid location; private porch entrance; tiled kitchen and bathroom; open fireplace. Apply J. Jacobs, 601 Beach St. Asbury Park 2820W.

ATLANTIC CITY—Rent for season, fully furnished cottage, Ambassador section. M. McLaughlin, 15 N. Morris Av. Marine 1875J.

ATLANTIC CITY—For rent, Summer season, 7 rooms, bath, sun parlor; garage. Reasonable. Owner, 1261 North Windsor.

ATLANTIC HIGHLANDS—Comfortably furnished, five-room bungalow; season; water, gas, electricity, fireplace, sleeping porches; garage. Weekdays Caledonia 4720.

BEACON BEACH—Furnished 7 room cottage; right on beach; garage; tennis; fishing; commuting; $500 season. Monument 1236.

CAPE MAY—Ocean front 5-room apartment; $250 season; 7-room cottage, $150, August; furnished; baths. Electricity. Hughan, 152 West 12th. Phone Chelsea 2628.

LAKE HOPATCONG—1,000 feet elevation; 47 miles out; attractive seven-room cottage; wooded grounds, waterfront, electricity, in-sinkerator; $600 for shorter term. 6 Bay Rides Place, Brooklyn. Atlantic 7525.

LAKE HOPATCONG MANSION RESORT
Bungalows, cottages, boarding, all amusements; home cooking; month or week. Bergen 627.

SPRING LAKE, N. J.—Unusual bargain, fireproof, newly built house. Luxuriously furnished, servants' quarters, 2-car garage. Rent or sell to settle estate. Hausworth. Plaza 7060.

BUNGALOW, furnished, to sublet July, August; Montclair, N. J.; two bedrooms, living room, dining room; screened shade porch facing densely wooded field; garage, phone or write L. W. F., 9 East 35th St. Algonquin 6252.

FOR RENT—Furnished, 2 months or longer, 6-room house, three bedrooms; 2 enclosed porches can be used for sleeping; price $200 month. 211 N. Chelsea Av., Atlantic City, N. J. Phone Marine 2072J.

CHARMING COTTAGE with sleeping porch, 3 bedrooms, garage; rent, $150 month, furnished; good bathing; sports; selected family only. Phone Mrs. Wilmarth, Cortlandt 2078 or Boston 401, Mt. Lakes, N. J.

Connecticut.

GREENWICH AND VICINITY—Attractive houses, all sizes, for rent and for sale; furnished homes for Summer rental; some with bathing privileges. Phone V. M. Borden, Sound Beach 6 or Ashland 2102. Fred'k Zittel & Sons, 437 5th Av.

WESTPORT—Attractive furnished cottage; quiet, refined village street; very accessible city, beach; bath house available; near golf, tennis; adults; Sept. 1; $275. Phone 411.

SUMMER HOME FOR RENT.
GREENWICH, CONN.
Round Hill section; about 3 acres; very attractive and newly furnished house, containing 8 rooms, bath, shower, gas range, &c.; two-car garage.
Rent reasonable; $1,000 season.
Apply LAURENCE TIMMONS,
132 E. Putnam Av., Greenwich, Conn. Tel. 450.

SPECIAL reduction; Summer rentals; two on water, three near water, with bathing privileges.
ADAMS & NICHOLS, INC.
POST ROAD (next to PICKWICK ARMS).
Greenwich, Conn. Telephone 3176.

FOR SALE—Plot 600x230 ft.; one new house; suitable for building lots; overlooking Niantic River, on Oswegatchie road, Waterford, Conn. C. B. Hodgson, 271 Lenox Rd., Brooklyn.

Maine.

FOR RENT—Ten-room cottage, furnished, and garage, at Prout's Neck, on beach; bathing, clamming and fishing near by; eight miles Biddeford. Address Mary B. Brackett, Limington, Me.

Miscellaneous.

NEAR Quebec, Canada, new 8-room camp, furnished, all improvements, lake front, woods, streams; $300 season. Apply H. J. Koehler, Bloomfield, N. J.

Summer Homes and Camps Wanted.

COTTAGE, two bedrooms; modern improvements; in mountains, not very far from New York; until Labor Day; moderate rental. V 979 Times Downtown.

WANTED for two men, secluded and beautifully situated cottage near water for one year; details. F 245 Times.

Lots—Manhattan & Bronx.

WAVERLY PLACE—Key lot, 25x75; must sell; bargain; $30,000; cash $15,000; terms. Christmann, 4,197 Park Av., Fordham 4003.

PELHAM BAY, Lexington Av. subway; 25x100 from $1,000 up. Davenport 3046.

Lots—Queens & Long Island.

FOREST HILLS—Near

Offices—Manhattan & Bronx.

Continued From Preceding Page.

42D ST., 225-229 WEST.
CASE BUILDING.
Some very desirable light offices, furnished, unfurnished; reduced rents; $45 up.

42D ST., 324 WEST—Splendid light offices in new Times Square building; opposite Commodore Athletic Club; low rents; $25 up. Bryant 1518.

42D AND 43D, EAST (806)—Private telephone, stenographic service. Lyons, Murray Hill 3687.

43D, 35 WEST (Room 411)—Private office, with or without stenographic service.

44TH, 37 WEST—Private office, services; beautifully furnished; rent reasonable. Room 504.

44TH, 37 WEST—Private, light front office with telephone service. Room 505.

45TH, 125 WEST—Furnished, unfurnished private offices, $25 up; trained force receives messages during absence; stenographic, telephone, reception services included. Jay Co., 10th floor.

45TH ST., 56 WEST (Room 1201)—Beautiful, light, airy office; 2 windows. Barre.

46TH, 2 WEST—Desk space and small private offices; exclusive and refined atmosphere; very reasonable; with or without service. J. D. Lord & Co.

55D, 220 WEST (Broadway)—Light; second floor; business or office; $100 month.

55TH ST. AT BROADWAY—Corner; 570 feet, 6 windows, private offices and reception; or double corner, 1,170 feet, 12 windows; excellent natural light; attractive rental; consider leasing furnished. Baumeister-Baumeister, 522 5th Av. Murray Hill 3816.

BROADWAY, 1,440—Large private office, unfurnished, with accountants; $60. Room 1203. Will share services additional stenographer if desired.

BROADWAY, 206 (near Chambers)—Private office, furnished, $30; full service; desk room, $15; mail service, $5; move in now; start rent July 1. Duane Co.

BROADWAY, 1,457—Private room in office suite; telephone, stenographic services. Room 705.

BROADWAY, 206 (Suite 244)—Office or desk space, very light; with service; suitable for attorney, broker; rent reasonable.

BROADWAY, 42 (Room 714)—Attractive office, furnished, telephone, stenographic service.

BROADWAY, 1,958 (51st)—Private manufacturing furnished office, $30; telephone service. Room 405.

BROADWAY, 51,123—Several fine, exc. small offices at very low rentals. Apply on premises.

BROADWAY, 1,201—Private furnished offices, $20 up; desk, $10; mail, $5. Brown.

BROADWAY, 180—Small private office; excellent sublet with service; $53. Room 1010.

BROADWAY, 1,440 (Room 704)—Desirable office space and desk for rent.

MADISON AV., 371—Choice office to sublet for three years, furnished or unfurnished; low rental. Inquire Room 1707 or Caledonia 4200.

MADISON AV., 578 (Room 609, Ley Bldg.), 58—Desk space for rent to woman artist, decorator or similar business large, light office, suitable for 2; service optional.

MADISON AV., 341 (44th)—18th floor; large and small private offices; furnished or unfurnished; switchboard; reasonable service. Inquire premises or Murray Hill 1998.

MADISON AV., 300 (43d St.)—Furnished suite, two offices; all or part, with or without service. Room 1301.

EXCEPTIONAL
OFFICE SPACE
AT VERY LOW RENTS.
1,140 BROADWAY,
(Corner 26th St.),
574 to 1,014 square feet.

230 FIFTH AVENUE
(Corner 27th St., with another entrance at 1,150 Broadway),
848 to 1,725 square feet.

These buildings are first-class in every respect, featuring splendid service, excellent light and fine transportation.
Immediate possession. Apply on premises or to Ding & Bing, Inc., 119 West 40th St. Pennsylvania 4185.

FLATIRON BUILDING.
15 transit lines, all within 5 minutes' walk to entire metropolitan area.
The ideal location for your Eastern district office; out-of-town firms will find the 24-hour service throughout the year a distinct advantage. Western Union Telegraph office in building, always open; units from 150 square feet upward. Adams & Co., or Renting Manager's Office, Room 311. Phone Ashland 6432.

WHY PAY HIGH RENT?
31 Broadway, heart of financial district; one or two office floors, 3,000 feet each, 32 foot. Address
REAL ESTATE DEPT.,
FRANK G. SHATTUCK CO.,
58 West 23d, New York. Gramercy 6252.

EXCELLENT stock brokerage, sales or promotion offices, fully furnished and ready for immediate occupancy until May, 1929; low rent; exclusively building. Phone Lexington 6329.

CHIROPODIST office to rent in a leading hotel; apply in writing, stating qualifications and references, which must be of the highest order. Y 2283 Times Annex.

HUDSON Terminal Building, 30 Church St.—Furnished light office, two windows, phone service.

WILL RENT part of beautiful furnished office, with or without stenographic and phone service. 270 Madison Av., Room 1501.

LIGHT, airy office; suitable for public stenographer; 5th building; 2 windows. Barre, 56 West 45th St.

DESK ROOM, new building; telephone, mail privileges; reasonable. 1111, 9 Park Place.

PRIVATE OFFICE, nicely furnished. Room 418, 25 West 43d St.

Offices—Brooklyn & Long Island.

CLINTON AV., 537—Dentist, physician, ground floor, 3 rooms, bath; low rent.

PORT WASHINGTON—Four rooms, up-to-date building, suitable for dentist, doctor or any professional business; opposite railroad station. Apply A. B. Cawley, 1 Herbert Av. Telephone Port Washington 853.

Desk Room—Manhattan & Bronx.

4TH AV., 147 (corner 144th)—Desk room, lawyer's suite; reasonable. Tenyevant 0530.

5TH AV. ADDRESS, $2.50.
Superior mail privileges, telephone messages carefully taken; callers tactfully interviewed, &c., only $2.50 per month for completed service; world's finest location. CLARK SERVICE COMPANY, 509 5th Av., near 42d.

5TH AV., 246—Private desk, telephone, stenographer, messages taken; $10 monthly. Bruck.

5TH AV., 311 (Suite 209)—Mail address, telephone messages carefully taken; use of desk, $5 monthly. Lexington 9083.

5TH AV., 500 (42D).
Desk room, mail service; $5. Suite 601.

34TH, 10 WEST—Desk, $10; private offices, $20; phone or mail service, $3. Kamsler.

42D, 11 WEST—Desk space; complete, efficient services; reasonable rental. Room 1302.

42D (Salmon Tower)—Prominent location; dignified furnished offices; unequalled service. Suite 1006.

42D, 152 WEST—Offices, $30; desk, $15; mail, telephone, $5. Room 1125.

43D ST., 25 WEST—Private desk in professional suite; services. Room 616.

ASTOR PLACE, 45—Light space, artist or others. Room 356. Stuyvesant 4551.

BROADWAY, 1,441 (corner 41st)—New, high-class office, light, airy; mail, phone privileges; callers carefully interviewed; $2.50 monthly; complete service; desk space $50; call to appreciate. Mirel, Pennsylvania 5620.

BROADWAY, 200 (Room 210)—Desk room, $15, including services; mailing privilege, $5.

BROADWAY, 1,170 (Room 313)—Desk space, $20 month; attractively furnished office; reasonable.

BROADWAY, 1,140 (20th, Room 507)—Desk; capable service available; congenial; reasonable; references.

BROADWAY, 1,431 (Room 408)—Desk space in desirable office; telephone service; $15.

BROADWAY, 1,440, Suite 902—Part private office, desk space, without service.

BROADWAY, 521 (Room 500)—Mail, $2; desk, $15; office, $25. Worth 4977.

CHURCH ST., 125—Mail, $3; telephone, $2; desk, $10; office, $25. Nelles, Barclay 1295.

DESK ROOM, mail, telephone service, $1 monthly. 15 Park Row, Suite 1228.

Business Places (Miscellaneous).

13TH, 244 EAST (northwest corner 2d Av.)—2 large rooms, suitable dentist or professional office, studio. Apply Kaminkowitz.

22D ST., 41 EAST—Skylight studio and dark room; suitable for commercial photographer. Phone Ashland 2164.

25TH, 138 EAST—Ground floor and basement to let; 7,000 feet; will divide.

45TH ST., 419 WEST—1-story brick dwelling (also 24x100); suitable for business or manufacturing; will sell or lease for long term. Ralph V. Wechsler, 2,457 Broadway Wisconsin 7100.

47TH, 7 WEST—Space for showrooms and light manufacturing.

49TH ST. (below Madison and 5th Avs.)—Bright, newly decorated showroom with workshop facilities, 5th floor front. Telephone Regent 9773.

54TH, 65 EAST—Parlor floor, 20x100, 3 large rooms, semi kitchen; professional; rent reasonable; all or part.

Business Places (Miscellaneous).

LEXINGTON AV., 805—Desirable parlor floor to rent, suitable for living and business; $100. John F. Rowland, 621 Lexington Av. Plaza 1858.

HAVE just completed new one-story brick building, 100x100, located on 65th St., Brooklyn, 200 feet east of 7th Av., having leased the adjoining one, which is also new, to Dodge Bros. service station; no posts or pillars, all clear space; oil heating system; 100 per cent. light; will lease for a term of years; adjacent to subway and trolley lines; width of street 400 feet.

M. J. O'HARA, OWNER.
Telephone 0068 Coney Island.

FOR SALE.
Hotel property with 80 feet main street frontage; 4-story, stone and brick building; first floor fully equipped restaurant and kitchen; balance of frontage adapted for stores; sale confidentially. Yerger & Burke, Inc., 265 East Penn St., Norristown, Pa.

SPACE—and one window in hosiery and lingerie shop; ideal location for corsetiere; low rent; Brooklyn. 15 N. Y. Times, Brooklyn Branch.

2 WEST 51ST ST.
Parlor floor, basement and apartment. Inquire.

GARAGE FLOOR, 50x100 to lease monthly tenancy. Apply 637 West 50th.

Business Places Wanted.

WE WANT about 15,000 square feet of first floor space on the east side, below 24th St., suitable for bottling work and storage of trucks; submit your offering to Butts & Mollon, 1 East 42d St. Telephone Murray Hill 1926.

FACTORY WANTED—Ground floor, 6,000 to 8,000 square feet; must be well lighted, or loft; must have 14-foot elevator; location between 40th and 60th; 50c foot maximum. R 111 Times.

SMALL private office; must have separate entrance; about $25. B 108 Times.

Apartments Furnished—Manhattan.

Apartments of One, Two Rooms.

5TH AV., 210—Two large studio rooms, beautifully furnished; 10th floor; Steinway grand; Summer; $100 month. Simmons.

9TH, 13 WEST—Room, bath; until October; $75 month. Reeve, Stuyvesant 1965.

10TH, 129 EAST—Spacious, comfortable rooms, private entrances; double closets, kitchenette; linens, silver; library, piano; quiet; low rates.

11TH, 25 EAST—Charming 2 rooms, kitchenette, bath; $70.

12TH, 65 WEST—Luxurious rooms, housekeeping; Summer quarters; business couple; $75. Wardell.

13TH, 132 WEST—Cool and beautifully decorated large room, built-in bath and shower; $85; private entrance. Watkins 7148.

13TH, 206½ WEST—Cool garden apartment; 1 double 3; furnished; sacrifice, July, August.

17TH (Union Square)—Attractive, furnished, large 2-room studio apartment, kitchenette, bath; $75 monthly. Circle 3833. Stuyvesant 2136.

30TH, 47 East—Sacrifice $85 beautifully furnished by interior decorator, living room, alcove, large kitchenette, bath; service; references.

30TH, 27 EAST—New hotel apartment, two rooms, fireplaces; $110 month up; also others; special Summer rates. Ashland 0057.

30TH ST., 1 WEST—2 rooms and bath; maid service; meals. Supt., Lackawanna 2675.

32D ST., 34 EAST (GRAND UNION HOTEL)—Two-room suites and bath, $23-$28-$30-$32 weekly; full hotel service. Caledonia 6541.

35TH ST., 107 EAST—Cool, pleasant two rooms and bath; non-housekeeping; Summer terms.

39TH, EAST—Room and bath; maid service, restaurant; July-August, Caledonia 2670, ext. 204, after 4 P. M.

40TH ST., 130 EAST.
CONCORD PERSHING HOTEL.
1 and 2 Room Suites.
Furnished with simplicity and elegance.
Service Pantries. Hotel Service.
RESIDENT MANAGER. ASHLAND 9580.

41ST, 141 WEST (Broadway)—New 1-2 room apartments; maid; privacy. Bonner.

42D ST., 351 WEST
(west of 8th Av.),
The most delightful
COMMODORE CLUB HOTEL
for men and women.
Rates $14 weekly up.

Bedroom, living room combined, bath, shower, kitchenette; electricity, maid service, linens included; restaurant; new building.

43D, EAST—Beautifully furnished living room, bedroom and bath, kitchenette. Vanderbilt 1020.

45TH, 341 WEST (HILDONA COURT).
Elevator apartments, 1-2 rooms, bath, showers, kitchen, kitchenettes; all newly furnished; $18 weekly up. Longacre 3560.

46TH ST., 140 EAST (Gilford)—Attractive, comfortably furnished one room and kitchenette; living room; piano; 9th floor; southern and western exposures; for about two months. Phone Vanderbilt 7310.

47TH, 54 WEST—Beautifully furnished, modern two rooms, kitchenette, bath. Apply weekdays.

48TH ST., 319 WEST (Hotel Belvedere)—Large bed-living room, with bath, closet and serving pantry, completely furnished, as low as $20 per week; full hotel service.

50TH, 53 WEST—Large attractive room, bath; kitchenette; immaculate, $18 weekly; adjoining bath, $16 weekly. Circle 3900.

50TH ST., 60 WEST—Room and bath apartment. Inquire second floor front.

51ST, 25 WEST—Attractive two rooms, bath; elevator; switchboard; restaurant; $90 up.

52D, 21 WEST—1 and 2 rooms, kitchenette, studio apartment; hot and cold water, electric, and maid service.

55TH-7TH AV.
THE REGAL—MODERN ELEVATOR APARTMENT HOUSES; NEATLY FURNISHED; MAID, VALET SERVICE; ONE ROOM, BATH, $20 WEEKLY; TWO ROOMS, $25 WEEKLY UP; REFERENCES.

55TH, 347 WEST—2 rooms, bath, kitchenette; southern exposure; attractively furnished; fireproof building; sublet at concession. Supt.

55TH, 55 WEST—Beautifully furnished, two extremely large rooms; southern exposure; exclusive neighborhood; sacrifice until October. Phone 5453.

55TH ST., 33 WEST—1 and 2 room suites, furnished, weekly or monthly rates; restaurant. Circle 6550.

55TH, 12-56 WEST—Exceptionally, reasonable rental, high-class apartments; location excellent.

55TH ST., WEST—2 rooms, kitchenette, bath, modern, radio; long lease; low rental; must buy furniture. Columbus 8507.

57TH ST., EAST—Large room, twin beds, bath, kitchenette. Plaza 2426.

57TH, 18 WEST—Two rooms, kitchenette; Summer rates; elevator. 4413 Circle. Supt.

57TH, 112 EAST—One or two large rooms, artistically furnished; bath, kitchenette.

57TH, 301 WEST—Studio, bedroom, kitchenette, bath; Steinway baby grand piano; elevator, phone service (Apt. 6D). Columbus 7430.

57TH, 38 WEST—Two rooms, fireplace, bath; unusually attractive furnishings; $100. Foster.

57TH, 151 WEST—Beautiful studio apartment, alcove bedroom, kitchenette, bath, shower; grand piano; reasonable. Benetti.

57TH, 104 EAST—2 rooms; all modern improvements; exclusive residential section; $125.

57TH ST., 340 WEST—Two rooms, bath, maid service; $20 weekly up.

57TH, 130 WEST—Two rooms, kitchenette, grand piano; Summer or longer. Davis.

57TH, 101 WEST (Apt. 404)—Sublet two rooms, bath, pantry; quiet.

58TH ST., 138 WEST.
New studio apartment, tenth floor; north light, cool; 1-room, kitchenette and bath; 2 couch beds; interesting furniture; French windows to little balcony; cafe in building; now to Oct. 1; $100 per month. Call daily or evenings, Mendenhall.

58TH ST., 117 WEST (HOTEL SEVILLIA).
Special Summer Rates.
One room and bath, $75 per month.
Two rooms and bath, $125 per month.
Attractively furnished, complete service. Excellent Cuisine. Circle 5390.

58TH, 08 WEST (Park Chambers)—2 light, airy, beautiful furnished rooms, bath; hotel service; Summer rates. Apt. 1003.

58TH, 330 WEST—2 rooms, luxurious; sacrifice for Summer; $80 monthly. Clarke.

59TH, EAST (between Madison and Park)—Artistic studio, bath, light housekeeping, piano, Victrola; until November; $65. Regent 7069.

59TH, 30 WEST—Two unusual rooms, kitchenette, every convenience; sacrifice. Regent 3090.

59TH, 17 EAST—Large studio, bedroom, bath, hallway, victrola, piano; till October. Waltzer. Regent 9191.

59TH, 30 WEST (overlooking park)—Concession for Summer; beautifully furnished. 14A.

59TH, 30 WEST—2 rooms, kitchenette, southern exposure; 11th floor. Regent 1099.

60TH ST., 18 EAST—One, two rooms, bath; special rates day, week, month, year. San Jacinto Hotel.

60TH, 175 EAST—Two rooms, kitchenette and bath. Regent 3159.

61ST, 10 WEST—PASADENA.
ROOM AND BATH, $10 WEEKLY UP.
2 ROOMS AND BATH, $18 WEEKLY UP.
SOME WITH KITCHENETTES.
COLUMBUS 7130.

Continued in Following Column.

Telephone Lackawanna 1000.

APARTMENTS TO LET—FURNISHED AND UNFURNISHED

70 cents an agate line; 75 cents Sunday.

Apartments Furnished—Manhattan.

Apartments of One, Two Rooms.

Continued From Preceding Column.

61ST, EAST—Large studio, smaller room, kitchenette, bath; Steinway grand; sublet $425 till Oct. 1. C 357 Times.

64TH, 23 WEST—One and two rooms, kitchenette and dining alcove; reasonable.

68TH, 58 WEST—Large 1-room studio apartments, bath, service; Summer rates.

69TH, 140 WEST—Large and airy outside apartment; one room, $95 monthly; two rooms, $165 month. Spencer Arms Hotel.

69TH, 245 WEST—1-2 rooms, kitchenette, bath; $80 month; complete housekeeping.

70TH-71ST (Broadway) (Sherman Square Hotel)—Largest and most attractive midtown hotel; single rooms, $17.50 weekly, for two persons $21; parlor, bedroom and bath, handsomely furnished, one or two persons, $25 weekly; transient rate, $2.50 up per day; full hotel service; high-class restaurant. Endicott 8400.

71ST ST.—248 West End Av. (N. W. corner). The Cardinal. If you are looking for first-class apartment hotel accommodations you should inspect two fine one-room sublets to be released at very low figure; master room, serving pantry, bath, foyer, maid service and good closet space; nice furnishings if desired. See Mr. Hoffman day or evening.

71ST ST., 167 WEST
AT BROADWAY
Hotel with home comforts, well furnished, unusually well kept, suite of 2 rooms, $23.50 up, $90 per month up, including service; references, Susquehanna 4207.

71ST, 31 WEST (APARTMENT HOTEL).
2-room suites; $16 week up.
FULL HOTEL SERVICE.

71ST, 335 WEST—Attractive, large, sunny, 2-room, furnished apartment; piano room.

71ST, 28 WEST—Opportunity secure 1-room apartment very reasonably newly decorated.

72D, 116 WEST (THE SUSSEX).
2-ROOM SUITE, NICELY FURNISHED, WITH BATH AND SHOWER; SUITABLE FOR 3, $30 WEEK; KITCHENETTE FACILITIES FOR PERMANENT GUESTS; ALSO ONE-ROOM APARTMENT, PRIVATE BATH, $20, INCLUDING FULL HOTEL SERVICE; STRICTLY FIREPROOF; HIGHLY REFINED.

72D, 245 WEST (Broadway subway express)—Beautifully furnished two rooms; apartment hotel; elevator service; suitable three; reasonable; weekly.

72D, 121 WEST—New hotel, 2 rooms, kitchenette; handsomely furnished; sacrifice. Abrams.

72D, 123 WEST—Two exceptionally large, cool rooms, kitchenette; bath; suitable 3-4 persons; reduced rental. Endicott 3810.

73D ST., 128 WEST (HOTEL NOBLETON)—FURNISHED 1, 2 OUTSIDE ROOMS, PRIVATE BATHS; EVERY TRANSIT LINE (72D ST. SUBWAY) PRACTICALLY AT DOOR; WEEKLY RATES, SINGLE ROOMS, $20 UP; 2 ROOMS, $22.50 UP; EXCEPTIONAL HOTEL SERVICE. ENDICOTT 4500.

73D, 246 WEST. (Apt. 3A)—Attractive 3 rooms; kitchenette, grand piano, $80; 3 rooms $100. Endicott 6776.

73D, 22 WEST—Attractively furnished one-room apartment, 20x21; bath, kitchenette.

76TH ST., 345 WEST—1 room and bath, newly furnished, complete, $70 month; elevator building. Susquehanna 7467.

75TH, 5 WEST—Newly decorated, attractively furnished apartment, kitchen; $85; Summer, longer.

75TH, 245 WEST—2-room apartment, kitchenette, furnished; July-August. Apt. 53.

76TH, 232 WEST (Hotel Willard)—Rooms with private bath, $2.50 per day; living room, bedroom, bath, $4 up. Endicott 6900.

76TH, 146 WEST—One room, bath, kitchenette, till Sept. 15; $60 month; very cool. Trafalgar 4087. Hays.

77TH ST., 50-56 WEST.
HOTEL MANHATTAN SQUARE.
They are beautiful and with kitchenettes.
1 ROOM, BATH, $17.50 WEEKLY.
2 ROOMS, BATH, $25 WEEKLY.
See them befo re you close elsewhere; the values cannot be duplicated; prices include refrigeration, full hotel service.

77TH, 25 EAST (Hyde Park Hotel)—Large, cool, attractive room, foyer, bath; $100. 8668 Rhinelander (322) or manager.

77TH, 308 WEST—Two bright rooms, tiled bath, kitchenette; clean, wholesome; $100.

78TH, 128 WEST—Professor's house, quiet, exclusive; complete one-room apartment; also top floor; maid service; $75 rental.

79TH, 201 WEST (Hotel Lucerne)—Rooms with private bath, $2.50 up per day; two rooms with bath, $4 up. Endicott 7100.

80TH, 24 EAST—Very attractive apartment; light, airy; living room, bedroom, kitchenette; bath; charmingly furnished; automate elevator; exclusive and convenient neighborhood. Hutchins, Rhinelander 5139.

81ST ST. AND COLUMBUS AV. (HOTEL ENDICOTT)—PARLOR, BEDROOM AND BATH; $25 PER WEEK.

87TH, 164 WEST—Attractive two-room front apartment; kitchenette, bath; $75 monthly.

86TH—$100-$110 MONTH.
SUITES OF 2 ROOMS AND BATH
WITH FULL HOTEL SERVICE.
HOTEL BRETTON HALL,
Broadway at 86th. Endicott 8000.

86TH, 104 WEST (Broadway-Columbus)—Beautiful front, bath, kitchenette, $14; other rooms.

86TH, 309 WEST—Sublet 2 room suites; maid service; apartment hotel; $100 per month.

87TH, 323 WEST (Riverside)—Two beautiful front rooms, bath, separate kitchenette, $90.

88TH, 260 WEST (Broadway-West End)—One and two room apartments, kitchenette, private baths; $20 up; newly renovated.

89TH, 37 WEST—Modern two rooms; suitable two, three; $85 to $90.

90TH, 102 WEST—Sublet, 3 months, two rooms, $60 monthly; refined Americans.

91ST, 108 WEST—Elegantly furnished two-room apartment, every convenience; reasonable.

92D, 306 WEST—One and two room high-class furnished elevator apartments; suitable 2 or 3. Schuyler 8922.

95TH ST., WEST—Comfortable, large room, bath and kitchenette; maid service; suitable for two; reduced rental. Riverside 0530.

95TH, 10 WEST—Immaculate, large airy room, bath, kitchenette apartment; service; $75.

96TH ST., 214 WEST (corner Broadway)—Furnished, airy two rooms, kitchenette; modern, elevator apartment, 9th floor; will sublet from July 1st until Oct. 1; Summer rates; references required. Inquire at entrance desk.

97TH, 1 WEST—Elegantly furnished large two-room apartment, private bath; $15.

98TH ST., 305 WEST.
HOTEL SCHUYLER ARMS.
Two rooms, bath, kitchenette, maid service, linen, gas, electricity, china; $20 weekly.

104TH, 304 WEST.
Two rooms, bath, kitchenette, all improvements; $80 monthly, including service. Apply on premises or phone Academy 1047.

107TH ST. (south corner Riverside Drive)—2 rooms, kitchenette, balcony, for Summer; references. Supt.

106TH, 309 WEST — Exceptionally large room, private bath, kitchenette; Summer rates.

113TH, 546 WEST (near Broadway)—Two-room apartment, beautifully furnished; maid service.

CENTRAL PARK WEST, 225 (corner 82d St.)—The Alden. Quick sublets at considerable savings; we have two one-room new apartment hotel suites to lease at very reasonable prices; master room, serving pantry with refrigeration, foyer, bath with shower and splended closet space; maid service included. See Mr. Letsch day or evening.

CENTRAL PARK WEST, 418—Charming 2-room apartment; beautiful view. Academy 0695.

CHARLES ST., 132—Attractively furnished two-room apartment; bath, kitchenette, fireplace; $50 month for summer months.

GREENWICH VILLAGE—Two-room and bath apartment, garden, brick fireplace, 3 exposures, furnished, unfurnished; $50; immediate possession. Watkins 2022.

GREENWICH VILLAGE (72 Barrow St.)—Charming 2 rooms, every convenience, garden apartment, elevated, real kitchen; bargain for Summer.

GREENWICH VILLAGE—Sublet for Summer months, two rooms, completely furnished, kitchenette, bath, radio, piano; $75 monthly. Watkins 8332.

GREENWICH VILLAGE—Very attractively furnished apartment, 2 rooms, fireplace; running water; quiet; cool; express subway; references. Chelsea 3038.

GREENWICH VILLAGE—Two rooms, bath apartment, garden, brick fireplace, 3 exposures; furnished, unfurnished; $50; immediate possession. Watkins 2023.

LEXINGTON AV.—1 and 2 rooms, bath and kitchenette furnished or unfurnished, from $60. John F. Rowland, 621 Lexington Av. Plaza 1858.

LEXINGTON AV., 681—Attractive living room, bedroom, bath, $90 month, July to October; excellent restaurant next door.

MADISON AV., 1,275—2 rooms, kitchenette and bath; nicely furnished; sublet $75 until October. Apply 50 East 86d.

MADISON AV., 1,046—Attractive 2 rooms, bath; kitchenette accommodations; elevator; 5th floor.

PARK AV., 290 (Park Lane)—Sacrifice July-August, my beautifully furnished suite; $850 month, including light, service, Frigidaire.

PARK AV., 60 (The Murray)—Very attractive 2-room suite, serving pantry; full hotel service; furnished, unfurnished; reasonable.

RIVERSIDE DRIVE, 81 (at 77th St.)—Two room, new building; every modern requirement has been anticipated; maid service if desired; long or short lease.

TUDOR CITY, living room 12x22; two closets, bath; kitchenette; two fit-in Door beds; facing park; July and August $100. Vanderbilt 7140. Daniel.

Apartments Furnished—Manhattan.

Apartments of One, Two Rooms.

Continued From Preceding Column.

TUDOR CITY (at Prospect Place)—1-room apartment for 3 or 4 months from July 1. $125. Apt. 301. Call Regent 2753.

WASHINGTON APARTMENT HOTEL.
2,040 7th Av., corner 122d St.
Newly furnished and decorated one and two room suites, with kitchenettes, shower baths; $40 to $100 with maid service; restaurant; best value in city; near all transportation lines; bus passes door. Cathedral 1670.

PETER COOPER, 130 East 20th St.—Large and more rooms, furnished or unfurnished. John D. Welch, resident manager, or Sharp & Nassoit, Inc., 954 Madison Av. Telephone Butterfield 2700.

FURNISHED apartment, 37 West 50th, entire floor, partially furnished; lowest rent in vicinity. Babcock, 70 West 50th. Circle 2522.

CARNEGIE HALL, 1013 (56th and 7th)—Attractively furnished studio, cool, dozen windows, piano bedrooms; bath; kitchenette; immediate, Summer.

Apartments of Three, Four, Five Rooms.

11TH, 31 WEST—Cool, airy, pleasant apartment, elevator; convenient transportation. Gramercy 1110.

12TH, 132 WEST—Five rooms, real kitchen, piano, books, fireplace; July, August; low rental. Hughan, Chelsea 2625.

35TH ST., 150 EAST (Apt. 5F)—Charmingly furnished three rooms in high grade elevator apartment; $100. Call Wednesday or Thursday after 2 P. M.

35TH ST., 133 EAST—Apartment fully furnished; 2 rooms, kitchen and bath; sublet July and August less than rent. Davis & Sandt, Caledonia 8366.

36TH, EAST (exclusive Murray Hill section)—Beautifully furnished 2-room apartment, bath and real kitchen; will sacrifice. Ashland 6183.

43D, 333 EAST (Apt. 807)—Three room apartment, July-Oct.; $165. Agent.

49TH, 22 WEST—Sublet attractively furnished apartment; southern exposure; five spacious rooms, kitchenette, bath, telephone; Summer $150; per month.

49TH, 109 WEST—Two rooms, real kitchen; fully furnished; elevator. Apply premises.

51ST ST., 45 WEST (Standish Hall)—Sublet July and August, 3 rooms, 2 baths, hotel service; sacrifice $150. Phone Lexington 0200, Miss King.

52D, 232 WEST (Guild Apartments)—2 rooms attractively furnished, kitchen, bath; $80. Barry, 3-7 P. M. Columbus 6681.

55TH, 343 WEST (BENDOR COURT).
Modern fireproof house of the highest type, equipped for housekeeping; abundant closet space; sunny apartment; 3 and 4 rooms; rents $150 and up, with or without furniture is not required; immediate possession; agent on premises. Columbus 6066.

55TH, 105 WEST (3D)—Beautifully furnished three rooms; piano, radio. After 2.

55TH, 150 WEST—Attractive 4-room apartment to rent Summer months. Steinway.

58TH ST., 140 WEST (2A)—Beautifully furnished 5-room apartment; no reasonable offer refused; to October. Circle 5381.

58TH ST., 118 WEST—Four large rooms, real kitchen; superior service. See Superintendent. Circle 10214.

58TH, 120 WEST (6B)—Sacrifice, beautifully furnished three large rooms; $150 month.

61ST, 20? EAST—Sublet Summer; sacrifice; sunny apartment, piano. Apply at store.

63D ST., 28 EAST—Apartment hotel, 4 rooms 4 baths, 16th floor.
Beautifully furnished; immediate possession, to Sept. 30, 1928.
Reasonable rental.
Phone Miss Schaefer, Plaza 9200.

64TH, 403 EAST—Sublet or sell 3 rooms; reasonable. McAvoy. Call Wednesday or phone Thursday, Rhinelander 8511.

69TH, 245 WEST—Three rooms, kitchenette, bath; $80; complete housekeeping.

70S, WEST—5 rooms, new building, paying $200; accept $135. Trafalgar 4126.

71ST ST., 325 WEST—Living room, bedroom, kitchen and bath; completely furnished; new elevator building; rent reasonable.

71ST, EAST—3 rooms attractively furnished, real kitchen, linen and silver; sacrifice until October or longer. Butterfield 9282.

71ST (West End Av.)—Three rooms, real kitchen; elevator; $115. Trafalgar 5174.

72D, 330 WEST—At great sacrifice, new 13th floor, 5 rooms, three exposures; direct river view. Susquehanna 9838.

72D (Broadway)—Unusual opportunity Summer; outside rooms; elevator; references; reasonable. Endicott 2165.

72D (West End)—Five rooms, two bedrooms; front; exceptional; $160. Trafalgar 5656.

73D, 175 WEST (Cor. Amsterdam)—Modern, outside, three rooms, kitchen, linen, silver, baby grand; sacrifice. Higley, Endicott 5388.

73D, 115 WEST—Beautiful 4 rooms; 3 months; below rental. 3B.

75TH ST., 306 WEST.
741 WEST END AV. (97th).
New elevator buildings, elegantly furnished 3-4 rooms, kitchen; maid service; reasonable.

75TH, 111 EAST—4 rooms, bath and kitchenette; completely furnished; $250 month. Telephone Rhinelander 7655.

79TH, 135 WEST — Sacrifice, delightfully furnished, high-class 4 rooms; baby grand, Orientals, silver, linen; less than unfurnished.

80TH, 225 WEST (Broadway)—Newly decorated, well furnished, beautiful, three room front elevator apartment, real kitchen; reasonable. Rose.

80S—Exquisitely furnished 5 rooms, front; paying $200; sacrifice $150. Trafalgar 8414.

83D ST., 325 WEST—2-3 rooms, kitchen, newly furnished; elevator; conveniences; reasonable.

83D, 326 WEST—Attractive 2 rooms and real kitchen; reasonable; electricity. O'Brien.

86TH ST., 2 EAST—Sublet furnished, unfurnished 2 bedrooms, 2 bathrooms, large sitting room; serving pantry; restaurant. Rhinelander 0085, Apt. 1402 or apply manager.

86TH, 115 EAST—Much less than rent, attractive four-room apartment, two bedrooms, kitchen; bargain at $100. Cramer.

90TH, 12 WEST—Sublet 3 months; 3-5 rooms; $90-$95 monthly.

93D, 317 WEST (Drive)—Beautiful 4-room elevator apartment, 2 bedrooms, all light, completely furnished; reasonable. Schuyler 9174.

96TH, 41 WEST (Central Park)—4 large rooms and bath, two bedrooms; radio; all outside rooms, very cool; sublet July 1-Oct. 1. Phone Riverside 5120.

97TH, 9 WEST—Bedroom, living, kitchen, attractive, modern; furnished, unfurnished; sublet Summer; sacrifice, $70. Epstein, Academy 2189 afternoons.

98TH, 305 WEST (SCHUYLER ARMS).
3-4 rooms, bath, kitchenette, maid service, linen, gas, electricity, china; $20 weekly.

98TH (?85 West End Av.)—Sacrifice my beautifully furnished 3, airy, all outside, select, new elevator building; $105. Saddlemire.

103D, 235 WEST—Elevator apartment; 4-5 rooms; nicely furnished; clean; kitchen.

106TH, 215 WEST—Two rooms and kitchen, fully furnished; elevator. Apply premises.

111TH, 611 WEST (Apt. 35)—Attractive, cool two rooms and kitchen; Riverside.

113TH, 617 WEST—Three spacious front rooms, newly decorated and furnished; near Riverside; light, airy; real kitchen; decorated as breakfast room. Cath. 8?.

113TH, 502 WEST—Attractive 4-room, light, airy, delightfully comfortable; Summer, $100.

113TH, 535 WEST—Front 4-5 rooms, elevator, piano; 2 bedrooms; concessions.

119TH, 400 WEST (Butler Hall, Columbia)—Three beautifully furnished rooms, kitchenette, piano; corner apartment; 14th floor. Phone Zanf.

122D, 501 WEST—5 outside, corner rooms; every convenience; prettily furnished; $85 month. Supt. or 4A. Cathedral 8430.

122D, 502 WEST (Columbia Section)—3 rooms, kitchenette; complete; $90. Apt. 1.

134TH, 518 WEST (Broadway)—3-4-5 room apartments, newly decorated, beautifully furnished; immaculate; $13-$22. Apt. A.

143D, 500 WEST—Artistic, airy apartment (52); sublet for Summer; sacrifice to desirable people; piano, Victrola. Audubon 1180.

144TH, 540 WEST (31)—Four large rooms, attractively furnished, elevator. Edgecombe 6143.

164TH, 601 WEST—5 rooms, all outside, elevator; Summer rates. Edgecombe 6111.

180TH, 875 WEST—7 outside rooms; river view; corner; complete. Apt. 1B.

181ST, 730 WEST—Attractive, three room modern apartment; linen, silver, victrola; convenient location; immediate possession; $65. Graham.

181ST, 730 WEST—Attractive 3-room modern apartment, linen, silver, victrola; convenient location; immediate possession; $65. Graham.

CENTRAL PARK WEST, 418—Furnished, unfurnished, 3 rooms; kitchen apt. Academy 0695.

CLAREMONT AV., 150—Sublet, furnished, 4-room apartment; view Riverside; sacrifice. Call Malowan. Morningside 1570.

HAVEN AV., facing Riverside—Artistically furnished 5-room apartment; to October, $135 monthly; yearly lease; optional furniture at sacrifice. C 534 Times.

MURRAY HILL SECTION — Exceptional apartment; 4 rooms and bath; cool, airy; antique furniture; moderate rental. Telephone Wisconsin 9424.

PARK AV., corner, 73d—Artistically furnished roof bungalow, large, private, tiled roof, 3 rooms, bath and kitchenette; till Sept. 30th; $130 month; references required. Tel. Butterfield 7480.

PARK AV., 405—3 rooms and kitchenette, twin beds; Summer. Plaza 7974.

Apartments Furnished—Manhattan.

Apartments of Three, Four, Five Rooms.

PARK AV., 97 (Murray Hill)—Corner 39th St. Apt. 6B. Summer months; highest class; 4 rooms; 2 baths; furnished; $375 monthly. Apply Supt.

RIVERSIDE DRIVE, 157 (86th St.)—Beautiful four-room apartment with maid's quarters; Summer lease July-August, $300. M. Early, Apt. 1W.

RIVERSIDE DRIVE, 725—Three cool rooms, facing Drive; Steinway; very reasonable until Oct. 1. Audubon 7685, Apt. 1C.

WEST END AVE. (94th)—Beautiful 3-room apartment, real kitchen, dinette; Summer; bargain, $125. Call Brummer, 0211 Riverside.

WEST END AV., 568—Four rooms, sublet, comfortably, attractively furnished. Apt. 14 A.

PENTHOUSE apartment with exceptionally large and charming roof garden; three rooms, open fireplace $275 month for 3 months. Rhinelander 1553.

EAST 60S—Three

Apartments—Queens & Long Island.

Furnished.

JACKSON HEIGHTS.
QUEENS GARDENS APARTMENT HOTEL.
2 2 and 3 room efficiency apartments.
FURNISHED OR UNFURNISHED.
$55 TO $90 MONTHLY.
20 minutes from Times Square to Jackson Heights station, 37-05 90th St. Phone Havemeyer 7699.

JACKSON HEIGHTS—Exquisitely furnished 6 rooms, 2 baths, overlooking beautiful garden; elevator; golf, tennis; club privileges; chambermaid service. Hawthorne Court. Havemeyer 3300, Havemeyer 9058.

JACKSON HEIGHTS—Four-room apartment, July and August. Havemeyer 4420, Extension 66.

LONG BEACH—Furnished apartment, one room bath, serving pantry; sublet till Sept. 30; directly on beach walk facing ocean; $350. Phone Jetter, Chelsea 8674.

ROCKVILLE CENTRE—Four large comfortable attractive room apartment; complete housekeeping; piano; Oriental rugs; convenience to station; 30 minutes to commutes; lease. Telephone Wadding 3901, Nocekel.

Unfurnished.

ASTORIA—Attractive 4-room garden apartments, living room 14x19, 10x16, $64 up; quiet, high-class building, 3 rooms, $35; 4 blocks west Grand Av. subway. Garden Court Apartments, 32d St. and 20th Road.

ASTORIA—Just completed, exceptional 5-room apartments, all modern improvements; 6 minutes' walk from Grand Av. station. Astor Arms, 26-30 8th Av. Apply Supt.

ASTORIA—Attractive 2-3-4 room apartments; all improvements; restricted residential section, 90-34-36-5; Roman garden; 3 blocks Grand Av. station. 30-49 Crescent St. Supt.

BAYSIDE—3 beautiful, large rooms, garage; restricted section; all improvements; near station and bus; $100. Bayside 3395.

CRYSTAL GARDENS (14 minutes from 42d St.)—All large, outside rooms, sunshine and air; no courts; beautiful gardens, playgrounds, tennis courts; 2, 4, 5 and 6 rooms; $50 to $90. 587 Hoyt Av., Astoria; Queensboro subway from Grand Central, E. M. T. from Times Square or 34 Av. "L" (Astoria line) to Hoyt Av. Send for booklet.

JACKSON HEIGHTS.
THE ANDREW JACKSON IS NOW OPEN.
Garden Court apartments of 2-3-4 and 5 rooms; tennis, handball; moderate rentals; 32-50 82d Street, 81 Northern Boulevard. Newtown 9216 or 10145.

PARC-CHATEAU, Talbot St. and Jenico Place (New Gardens)—New apartments, 3 minutes from station and 15 minutes to 34th St., N. Y. O. Frigidaire, dining alcoves, large rooms, 1 and 2 baths; 1 block from fireproof garage; 3 rooms, $65; 3 rooms, $80; 4 rooms, $100; 5 rooms, $140; 6 rooms, $165; 7 rooms, $175. Inquire on premises or Virginia 9198.

Apartments—Westchester.

Unfurnished.

BRONXVILLE—Apartments for immediate occupancy. Hope Company, 80 Palmer Av. Bronxville 4100.

BRONXVILLE—3 rooms and bath, 2d floor, duplex; $95; near school and station. Phone Bronxville 713.

NEW ROCHELLE (Grassmere Hall, corner Lockwood Av. and May St.)—3 and 4 room apartments; reasonable rent. Call New Rochelle 7621. Murray Hill 6410.

WHITE PLAINS—To sublet, available at once, at a sacrifice, charming 3½-room apartment, quiet residential section; new, small apartment house; 10 minutes' walk (5 minutes by bus) to station; every modern convenience; garage in house. John C. Esty, Lexington 7700. White Plains 7445W.

PELHAM-BILTMORE APARTMENTS.
BOSTON POST ROAD,
PELHAM MANOR, N. Y.
1, 2, 3, 4, 5, 6, 7 ROOMS.
Westchester's Finest Apartment.
Rates $35 per room and up.
JOHN E. STERRI CO., INC.
Huguenot Trust Bldg., New Rochelle, N. Y.
Tels. New Rochelle 3620-1721. Pelham 0800.

Apartments—New Jersey.

Furnished.

EDGEWATER—7 beautiful rooms, heated furnished, $125; unfurnished, $85; in two-family house; screened porch; wonderful view; opposite 125th St. ferry. Ashland 1453.

Unfurnished.

WOODRIDGE—Five-room floor, modern; 20 minutes out; near station; $45. Ruegger, 591 Moonachie Av., Phone Rutherford 352.

Apartments Wanted.

Furnished.

GENTLEMAN, Christian, wishes apartment, or share two rooms gentleman, west side; references; vicinity 86th. L. 507 Amsterdam Av.

Unfurnished.

WANTED—Two apartments, two rooms each, in made-over house; rent not to exceed $150 per month for both. Apply Lexington 2655.

WANTED—East side or Carnegie Hall district, large living room, bedroom and bath; $100 month. Apply Lexington 2655.

WANTED—Large living room, 20x30, for dancing; bedroom, bath; east side or lower west side. Apply Lexington 2655.

WANTED—6 rooms, 2 baths, on the west side. Pell & MacMillin, Lexington 2655.

WANTED—3-7 rooms, elevator building, West End; no agents. Trafalgar 5174.

Moving, Trucking, Storage.

BANGOR, Boston, Washington, Albany, West, at once; insured; half rate. Republic 6062

LOADS WANTED—Saratoga, Syracuse, Buffalo, New England States, Washington, Baltimore; special rates return; load insured; shipping carting. Dankert, 474 Amsterdam Av. Trafalgar 9676.

Apartments and Rooms to Share.

42D, TUDOR CITY—Girl, share apt. with girl; $10. H 349 Times.

53D, 43 WEST—Couple, share 4-room apartment, kitchen; reasonable. Apt. 25.

BUSINESS GIRL will share room with business girl about 24 years old; exceptionally lovely, large and cool room, overlooking Hudson; beautiful tiled bath and shower; permanent; strictly private family; highest references. Riverside 0250.

BUSINESS GIRL will share her elegantly furnished apartment with congenial, refined girl; every convenience; offered at reasonable rate; references required. Phone mornings Bingham 2123J.

WIDOWER with boy 18, girl 10, will share private home, Broadway, Flushing; provide lights, heat, household and table expense with congenial couple; no children, in return for housekeeping; state religion. R 121 Times.

WOMAN, share 4-room beautifully furnished apartment; business couple. Wadsworth 3070 (24).

Furnished Rooms—East Side.

11TH, 16 EAST—Single, large, private bath; $6 upward; beautiful, clean house that is private school in Winter.

16TH, 109 EAST—Medium-sized, sunny room, south; all improvements; home, owner.

17TH, 118 EAST—Clean, cool room; running water; $5.50; after 4:30. Hodges.

19TH, EAST—Charming living-bedroom suite; cooking, refrigerator, independent entrance; roof, cool; 1-2 ladies; $10. Ashland 0622.

22D, 37 EAST—Single, $6; large, $7; handsome, large, connecting rooms, $12.

26TH (37 MADISON AV.),
MADISON SQUARE HOTEL.
ONE AND TWO ROOMS; IDEAL LOCATION, OPPOSITE PARK; SINGLE, SEMI-PRIVATE BATH, $18; SINGLE, PRIVATE BATH, $21; DOUBLE, PRIVATE BATH, $24; $5 WEEKLY SUITES, $30 UP. PHONE MADISON SQUARE 9400.

27TH, 62 MADISON AV. (HOTEL MADISON)—Outside, sunny room and bath for two, $18 weekly; other rooms, $9-$12; daily, $1.50 to $2. Madison Square 1764.

27TH, 32 EAST (MARTHA WASHINGTON).
500 ROOMS; FIREPROOF; A WOMAN'S HOTEL; ROOMS WITH RUNNING WATER, $12 WEEK AND UP; VERY LARGE ROOM WITH TWIN BEDS, $15 PER WEEK FOR ONE, $18 PER WEEK FOR TWO.

30TH ST.—LEXINGTON AV. (HOTEL RUTLEDGE)—WOMEN EXCLUSIVELY, SUNNY, NEWLY DECORATED ROOMS, PRIVATE BATH, $18 UP WEEKLY. ALSO ROOM, RUNNING WATER AND USE OF VERY CONVENIENT BATH, $10 UP WEEKLY; WITH BOARD (THREE MEALS), $22 UP WEEKLY. ASHLAND 6800.

30TH, 25 EAST—Attractive residential studies; private baths, lavatories; exceptional environment. Keehan.

30TH, 115 EAST—Single, double; neatly furnished; clean, light; all conveniences; reasonable.

30TH, 119 EAST—Neat, clean, attractive; suitable one or two; all conveniences.

30TH, 47 EAST—Beautifully furnished by interior decorator; $10-$14; single; reference.

32D ST., 11 EAST.
STRATFORD HOUSE.
Fireproof Residential Hotel.
Convenient to Shops and Theatres.
TRANSIENTS ACCOMMODATED.
Rooms with Bath, $2.50 day, $15 week.
SPECIAL RATES ON SUITES.
Complete Hotel Service. Caledonia 4000.

34TH, 122 EAST—Charming non-housekeeping residential studios; single, double; reasonable. Edgar.

34TH, 128 EAST—Small-large, beautiful, sunny, attractively furnished; comfort de luxe. Hastings.

34TH, 111 EAST—Attractively furnished room, private bath; also running water; suitable 1 or 2, single; reasonable.

35TH, 143-144 EAST—Extra large, medium, duplex, private bath; studio; reasonable.

Furnished Rooms—East Side.

36TH ST., 17 EAST—Attractive single room; running water; reasonable; references.

36TH, 108 EAST (Park Av.)—Lovely room, bath; also small; gentlemen; references.

37TH, 21 EAST—Exceptionally large front parlor; suitable living or studio, with high ceiling, dressing room, bath; also airy single room, convenience; very reasonable.

37TH, 111 EAST—Large, cool, living-bedroom; home comfort; special rates.

37TH, 111 EAST—Large, cool living-bedroom, home comfort; special rates.

37TH, EAST (near Rockman Place)—Pleasant room newly furnished, running water; breakfast if desired; private family. Murray Hill 0207.

38D, 56 EAST—Newly furnished, decorated, large single rooms; convenience 18 weekly.

38TH-LEXINGTON—Newly furnished sitting-bedroom; private entrance; $12.50. Plaza 4560.

38TH, ST., 70 EAST—LARGE, SMALL ROOMS; REFERENCES.

38TH, 53 EAST—Beautifully furnished large single rooms; all conveniences; $5 up.

39TH, 24 EAST—Exclusive rooms, private bath; week or month. Regent 8079.

39TH, 56 EAST (Hotel Nassau)—Rooms, private bath, from $12 weekly; rooms, hot and cold running water; use of bath; $40 monthly; full hotel service.

39TH ST., 231 EAST.
Newly furnished 3 room bath, running water in each room; exceptionally well kept. Adults. Apply Supt.

40TH, 18 EAST—Room, bath, $21 week up; room, near bath, $40 monthly. San Jacinto Hotel.

41ST, 17 EAST—Attractive room in women's club; rent $50. Regent 8744.

41ST, 56 EAST—Large, attractive rooms, private bath; single room.

42D, 22 EAST—Beautifully furnished one-two rooms; also single; telephone; elevator.

42D, 30 EAST—Nicely furnished large, single front room; $8. Rhinelander 10347.

42D, 28 EAST—Nice front room, single, suitable for one, convenience; reasonable.

42D ST. (931 Madison Av., apt. 63)—Delightful room, overlooking park. Rhinelander 4741.

42D, 41 EAST—Attractive rooms, private bath, private entrance; reasonable. Rhinelander 1898.

42D, 1067 Madison Av. (7th floor)—Beautiful corner rooms, windows, overlooking park and city; window boxes; also one with 2 windows; secretary; Oriental rugs; kitchen privileges; $21.

43D, 154 EAST—Attractive rooms, running water; convenience; phone; $7 up.

43D, 39 EAST—Large room, tiled bath, kitchenette; also others. Sacramento 10096.

44TH, 4 EAST (near 5th Av.)—Quiet sunny room; references. Atwater 9541.

LEXINGTON AV., 276 (36th)—Paneled, handsomely furnished, with, without bath; Summer rates.

MADISON AV. (CORNER 93D ST.)
SINGLE, $10; DOUBLE, $18 WEEKLY; ALL OUTSIDE ROOMS; FULL HOTEL SERVICE; COMFORT WITHOUT EXTRAVAGANCE. ASHTON HOTEL.

MADISON AV., 75 (82d)—Beautiful 2-room suite; $10; housekeeping; singles, $7 up.

MADISON AV., 189 — Large, sunny room, bath, kitchenette; suitable 3 or studio.

ALLERTON HOUSE.
Club residence for men, conveniently located, affording every comfort, with surroundings and services of the select club; lounge, library, billiards, squash courts and handball courts; rents $9 to $20 per week, according to location, for approved residents only; transients $2 to $3 a day.
302 West 22d St. 143 East 39th St.
22 East 38th St. 45 East 55th St.
and 130 East 57th St., for women only.
New York. Chicago. Cleveland.

HOTEL AMSTERDAM.
Lexington Av. and 25th St.—Rooms with all improvements; $8 to $10 single; $10 to $12 double; restaurant under same management.

Furnished Rooms—West Side.

72D AV., 1,855 (corner 118th)—Large, sunny room; near elevator; latest modern improvements; gentleman; suitable for couple. Apt. 18.

101ST, 25 WEST—One large double room; maid service daily; kitchen privileges; lines particularly desirable for students or teachers. Algonquin 0094.

111TH, 63 WEST—Parlor, alcove, bedroom, bath; independent entrance; gentlemen. Watson.

113TH, 4 WEST (HOTEL WOLCOTT), OFF 5TH AV.—ROOMS WITH RUNNING WATER; $12 PER WEEK.

34TH ST., 120 WEST (Herald Square Hotel)—Rooms with hot and cold running water; bath adjacent; single, $10.50, $12 and $14; double, $15 and $17; complete hotel service.

35TH, 133 WEST (Hotel Georgian)—Large room, bath, $17.50; double, $21 week; home cooking, breakfast 35c, dinner 75c.

42D ST., 351 WEST
(COMMODORE CLUB HOTEL)
For men and women; new building. Bedroom and living room combined; bath, shower, kitchenette; restaurant; $14 up.

46TH, 352 WEST—Exceptionally nice medium-sized, adjoining bath; telephone. Apt. 6A.

47TH ST., 106 WEST (RALEIGH HALL).
A RESIDENCE FOR MEN.
Attractive furnished rooms, with, without private bath and shower; club advantages and accommodations, with hotel service.
$2-$3 DAILY, $10-$17 WEEKLY.

48TH ST., 319 WEST (Hotel Belvedere)—Large bed-living room, with bath, closet and serving pantry; completely furnished; as low as $25 per week; full hotel service.

49TH, 130 WEST.
HOTEL CHESTERFIELD.
New 18-story, 600-room hotel; circulating ice water; single room, adjacent bath, $12 weekly; double, $16; with private bath, $20; single, double, $25 weekly.

51ST, 58 WEST—Single rooms, all conveniences, with and without baths; references.

51ST, 200 WEST—Two single, one double, running water all rooms. Rohan.

53D, 32 WEST—Elegantly furnished, large double and single; also basement rooms; private baths; all conveniences; lowest rates.

53D (near 5th)—Private home; large double room, bath; single room; gentleman near bath. Summer rates. Circle 0280.

54TH, 24 WEST—Light, airy room, attractively furnished; quiet house; $9-$10.

55TH (Broadway)—Large living-bedroom, private bath; phone; gentleman, couple. Circle 9909.

55TH, 12 WEST—Clean, cool room near shower, top floor; $12; gentleman.

55TH, 210 WEST (2d)—Beautiful double, single, water, kitchenette; low rates. Kay.

55TH, 340 WEST (Just off Broadway)—Cozy room, bath; $12 weekly; gentleman, couple.

55TH, 101 WEST (Apt. 21)—Rooms, comfortable; seen evenings. Phone Circle 10434.

56TH ST., 57 WEST—Elevator apartment, newly and attractively furnished rooms. Manager.

56TH, 9 WEST (near 5th Av.)—Large, attractive rooms, Phone Regent 4441.

56TH, 55 EAST—Beautifully furnished large single rooms; all conveniences; $5 up.

56TH, 24 EAST—Exclusive rooms, private bath; week or month. Regent 8079.

56TH, 56 EAST (Hotel Nassau)—Rooms, private bath, from $12 weekly; rooms, hot and cold running water; use of bath; $40 monthly; full hotel service.

57TH, 111 WEST—Desirable, large and small room; refined home; references; reasonable.

57TH, 226 WEST—Attractive, furnished room, private family. Apt. 12, Vondking.

57TH, 117 WEST (6E)—Unusual double, single, $10; running water, park view, elevator; use piano, parlor, kitchen; select.

57TH (400 West End)—Double, single, front; running water; $8-$10. Straus.

57TH, 136 WEST—Newly decorated single rooms, adjoining baths. Apt. 2E, Vondking.

57TH (West End)—Large, cheerful room, running water; private family. Trafalgar 4591.

57TH, 219 WEST (2C)—Elegant sunny front room, refined home, elevator; references.

58D, 48 WEST—Beautiful double, medium, single room; bath each floor; immaculate.

58TH, 51 WEST—Desirable single room, second floor front, piano; clean, homelike.

58TH, 51 WEST—Attractive large, small rooms, with, without bath; reasonable rent.

58TH, 345 WEST—Attractively furnished, light, double, single rooms, shower, kitchen privileges; students or business girls. Mrs. Thomas.

58TH (near Drive)—Medium, newly decorated, furnished; only roomer; $7.50. Susquehanna 0657.

58TH, 345 WEST (near Drive)—Bright, airy front room, suitable two; also single; shower; telephone; conveniences. Apt. 1W.

58TH, 327 WEST (2)—Comfortably furnished single room, with running water; $9.

58TH, 133 WEST—Large room nicely furnished; also small; Summer rates.

59TH—421 WEEKLY.
ROOM AND BATH—COMPLETE SERVICE.
HOTEL BRETTON HALL.
Broadway at 86th. Endicott 9000.

59TH (2,845 Broadway)—Elevator; delightful front rooms, water; $9-$14; adjacent and private bath, $16-$20; housekeeping. Adler.

59TH, 202 WEST (5W)—Attractive rooms, running water, excellent table; cleanliness.

59TH, 206 WEST (1E)—For one or two business women; reasonable; homelike.

67TH, 206 WEST—Single room, running water; $7; quiet; well furnished. Baker.

68TH, 250 WEST (Apt. 41)—Large, light front rooms, double and single; separate beds; new furniture; near subway; references exchanged.

68TH, 340 WEST—Exclusive front basement, single room, bath, very cool; also single.

69TH, 35 WEST—Lovely front rooms, private baths, kitchenette, clean, refined; moderate.

69TH, 301 WEST—Bright, clean, airy, single; shower, bath; $7 and $8.

69TH, 340 WEST—Beautifully furnished large room, private bath, in charming house.

70TH (Broadway)—Attractive room, private bathroom, shower; refined home, gentleman, Schuyler 0250.

70TH, 319 WEST—Fine location; large and small rooms.

70TH (2,469 Broadway)—Attractive rooms, single and double; elevator, telephone; reasonable. Carpenter.

70TH, 294 WEST Apt. 5W)—Desirable rooms, cultured people; moderate rentals.

70TH, 121 WEST—Small room, clean, homelike, ladies' only; references; $5.50.

70TH, 316 WEST (RIVERSIDE)—LARGE, ATTRACTIVE, ADJOINING, PRACTICALLY PRIVATE BATH; EXCLUSIVE, SMALL, PRIVATE FAMILY; $8; ELEVATOR. APT. 43.

70TH, 256 WEST—Attractive rooms, private baths, running water, shower; owner's residence.

70TH, 325 WEST (42)—Adorable room for 1 or 2; very reasonable.

70TH ST., 325 WEST—Beautiful room, 1-2, very reasonable. Apt. 31.

70TH, 15 WEST—Beautiful single, double, housekeeping, reasonable; doctor's home. Riverside 5586.

70TH, 136 WEST—Newly decorated single rooms, adjoining baths. Apt. 2E, Vondking.

70TH (West End)—Large, cheerful room, running water; private family. Trafalgar 4591.

71ST, 219 WEST (2C)—Elegant sunny front room, refined home, elevator; references.

72D, 48 WEST—Beautiful double, medium, single room; bath each floor; immaculate.

72D, 51 WEST—Desirable single room, second floor front, piano; clean, homelike.

72D, 51 WEST—Attractive large, small rooms, with, without bath; reasonable rent.

72D, 345 WEST—Attractively furnished, light, double, single rooms, shower, kitchen privileges; students or business girls. Mrs. Thomas.

72D (near Drive)—Medium, newly decorated, furnished; only roomer; $7.50. Susquehanna 0657.

72D, 345 WEST (near Drive)—Bright, airy front room, suitable two; also single; shower; telephone; conveniences. Apt. 1W.

72D, 327 WEST (2)—Comfortably furnished single room, with running water; $9.

72D, 133 WEST—Large room nicely furnished; also small; Summer rates.

72D ST., 421 WEEKLY.
ROOM AND BATH—COMPLETE SERVICE.
HOTEL BRETTON HALL.
Broadway at 86th. Endicott 9000.

72D, 206 WEST—Single room, running water; $7; quiet; well furnished. Baker.

72D, 250 WEST (Apt. 41)—Large, light front rooms, double and single; separate beds; new furniture; near subway; references exchanged.

72D, 340 WEST—Exclusive front basement, single room, bath, very cool; also single.

72D, 35 WEST—Lovely front rooms, private baths, kitchenette, clean, refined; moderate.

72D ST., 307 WEST—Quiet, comfortable, cool room, with private family for gentleman; near subway; references required. Endicott 4154.

72D, 122 West—Attractive small, large; twin beds, private baths; private entrance.

72D, 326 WEST—Attractive, furnished room, private family. Apt. 12, Vondking.

72D, 117 WEST (6E)—Unusual double, single, $10; running water, park view, elevator; use piano, parlor, kitchen; select.

72D (400 West End)—Double, single, front; running water; $8-$10. Straus.

72D, 136 WEST—Newly decorated single rooms, adjoining baths. Apt. 2E, Vondking.

72D (West End)—Large, cheerful room, running water; private family. Trafalgar 4591.

72D, 219 WEST (2C)—Elegant sunny front room, refined home, elevator; references.

72D, 48 WEST—Beautiful double, medium, single room; bath each floor; immaculate.

72D, 51 WEST—Desirable single room, second floor front, piano; clean, homelike.

72D, 51 WEST—Attractive large, small rooms, with, without bath; reasonable rent.

72D, 345 WEST—Attractively furnished, light, double, single rooms, shower, kitchen privileges; students or business girls. Mrs. Thomas.

72D (near Drive)—Medium, newly decorated, furnished; only roomer; $7.50. Susquehanna 0657.

72D, 345 WEST (near Drive)—Bright, airy front room, suitable two; also single; shower; telephone; conveniences. Apt. 1W.

72D, 327 WEST (2)—Comfortably furnished single room, with running water; $9.

72D, 133 WEST—Large room nicely furnished; also small; Summer rates.

73D, 112 WEST—Double rooms, bath, housekeeping, $10-$12; single, $6.50; meals.

76TH, 321 WEST—Elegantly furnished large, cool rooms; all improvements; moderate rents.

76TH, 319 WEST—Elegantly furnished large, cool rooms; all improvements; moderate rents.

76TH, 254 WEST—Business women; rooms; running water, telephone; complete hotel service; $8 up.

76TH, 81 WEST—Elegant large single room, complete bath, kitchenette; front basement.

77TH, 111 WEST—Desirable, large and small room; refined home; references; reasonable.

78TH ST., 357 WEST—Quiet, comfortable, cool room, with private family for gentleman; near subway; references required. Endicott 4154.

78TH, 122 West—Attractive small, large; twin beds, private baths; private entrance.

78TH, 326 WEST—Attractive, furnished room, private family. Apt. 12, Vondking.

79TH, 117 WEST (6E)—Unusual double, single, $10; running water, park view, elevator; use piano, parlor, kitchen; select.

79TH (400 West End)—Double, single, front; running water; $8-$10. Straus.

79TH, 136 WEST—Newly decorated single rooms, adjoining baths. Apt. 2E, Vondking.

80TH (West End)—Large, cheerful room, running water; private family. Trafalgar 4591.

81ST, 219 WEST (2C)—Elegant sunny front room, refined home, elevator; references.

82D, 48 WEST—Beautiful double, medium, single room; bath each floor; immaculate.

82D, 51 WEST—Desirable single room, second floor front, piano; clean, homelike.

84TH, 51 WEST—Attractive large, small rooms, with, without bath; reasonable rent.

85TH, 345 WEST—Attractively furnished, light, double, single rooms, shower, kitchen privileges; students or business girls. Mrs. Thomas.

85TH (near Drive)—Medium, newly decorated, furnished; only roomer; $7.50. Susquehanna 0657.

85TH, 345 WEST (near Drive)—Bright, airy front room, suitable two; also single; shower; telephone; conveniences. Apt. 1W.

85TH, 327 WEST (2)—Comfortably furnished single room, with running water; $9.

85TH, 133 WEST—Large room nicely furnished; also small; Summer rates.

86TH—421 WEEKLY.
ROOM AND BATH—COMPLETE SERVICE.
HOTEL BRETTON HALL.
Broadway at 86th. Endicott 9000.

86TH (2,845 Broadway)—Elevator; delightful front rooms, water; $9-$14; adjacent and private bath, $16-$20; housekeeping. Adler.

86TH, 202 WEST (5W)—Attractive rooms, running water, excellent table; cleanliness.

86TH, 206 WEST (1E)—For one or two business women; reasonable; homelike.

87TH, 206 WEST—Single room, running water; $7; quiet; well furnished. Baker.

88TH, 250 WEST (Apt. 41)—Large, light front rooms, double and single; separate beds; new furniture; near subway; references exchanged.

88TH, 340 WEST—Exclusive front basement, single room, bath, very cool; also single.

89TH, 35 WEST—Lovely front rooms, private baths, kitchenette, clean, refined; moderate.

89TH, 301 WEST—Bright, clean, airy, single; shower, bath; $7 and $8.

89TH, 340 WEST—Beautifully furnished large room, private bath, in charming house.

90TH (Broadway)—Attractive room, private bathroom, shower; refined home, gentleman, Schuyler 0250.

90TH, 319 WEST—Fine location; large and small rooms.

92D (2,469 Broadway)—Attractive rooms, single and double; elevator, telephone; reasonable. Carpenter.

92D, 294 WEST Apt. 5W)—Desirable rooms, cultured people; moderate rentals.

92D, 121 WEST—Small room, clean, homelike, ladies' only; references; $5.50.

93D, 316 WEST (RIVERSIDE)—LARGE, ATTRACTIVE, ADJOINING, PRACTICALLY PRIVATE BATH; EXCLUSIVE, SMALL, PRIVATE FAMILY; $8; ELEVATOR. APT. 43.

93D, 256 WEST—Attractive rooms, private baths, running water, shower; owner's residence.

93D, 325 WEST (42)—Adorable room for 1 or 2; very reasonable.

93D ST., 325 WEST—Beautiful room, 1-2, very reasonable. Apt. 31.

94TH, 15 WEST—Beautiful single, double, housekeeping, reasonable; doctor's home. Riverside 5586.

94TH, 136 WEST—Newly decorated single rooms, adjoining baths. Apt. 2E, Vondking.

94TH (West End)—Large, cheerful room, running water; private family. Trafalgar 4591.

94TH, 219 WEST (2C)—Elegant sunny front room, refined home, elevator; references.

95TH, 10 WEST—Immaculate single; running water; bath adjoining; American home; $7.

96TH, 301 WEST—Sunny front; telephone, shower; convenient subway; $7.50; gentleman. Horton.

96TH, 231 WEST (subway)—Handsome room, facing Broadway; private bath; $8. (7C.)

97TH, 209 WEST—Large, running water, $9; small, $5; elevator, phone. MacConnell.

97TH, 209 WEST—Attractive, front, in private apartment. Riverside 1982. Apt. D1.

97TH, 1 WEST—Select large front rooms; hotel service; running water; $6.

97TH, 209 WEST (5D)—Comfortable, clean room, near bath; $6.

98TH, 316 WEST—Cool, attractive, homelike, double rooms; water; kitchenette; $9-$13.

99TH, 243 WEST (2E)—Corner front; twin beds; kitchenette; shower; $5.50-$10.

100TH, 317 WEST—Cool, attractive rooms, baths, kitchenette; $14-$20; also singles.

101ST (840 West End Av.)—Large, sunny room, running water; absolutely immaculate; private home; breakfast; dinners optional; $16. Riverside 8307. Miss Jones.

101ST, 241 WEST (4E)—Attractive rooms, newly furnished; excellent location; Summer rates.

101ST, 280 WEST (corner Broadway)—Large attractive; 3 windows; shower; $12. 6C.

101ST (840 West End Av.)—Attractive single room. Baker, 4C. Riverside 9005.

103D, 202 WEST—HOTEL CLENDENING; ROOMS WITH HOT AND COLD RUNNING WATER, $10 WEEK; FULL HOTEL SERVICE. Academy 3510.

103D, 205 WEST—Outside double, single; refined surroundings; subway express; reasonable. Janesan.

103D, 244 WEST—1-2 rooms; bath, kitchenette; single, double, $6.50-$16.

105TH, 235 WEST—Parlor and bedroom, front; private family; gentlemen; Apt. 2, 110TH (Broadway subway)—Scrupulously clean, large room, bath, shower; references. 6231 Cathedral.

110TH, 515 WEST (Apt. 8B)—Private family; large front room; newly furnished.

110TH, 501 WEST—Attractive room for two, newly furnished, running water. McGhee.

111TH, 611 WEST (Apt. 3B)—Comfortable single, private family, subway. Cathedral 4249.

111TH, 532 WEST—Quiet, cool, attractive, single, double; shower, phone. Apt. 5.

111TH, 542 WEST (APT. 5A).
Exceptional 2-room suite; private bath; single room, bath, kitchenette; reasonable.

112TH, 612 WEST (Apt. 23)—Comfortable room, private family; reasonable. Cathedral 8949.

112TH, 533 WEST (7E)—Refined home for one, two, appreciating cleanliness, comfort.

113TH, 336 WEST (Apt. 21)—Room, twin beds, closets, running water.

118TH, 415 WEST (2 front west)—Single, double, $6-$8; conveniences; near Columbia.

122D, 416 WEST (Morningside Drive)—Single, private lavatory, $6.50; double, $10. Sheff.

124TH, 541 WEST—Double room with kitchen privileges, $12; without, $10; sunny; elevator. Apt. 6D.

136TH, 540 WEST—Beautiful room; running water; single business couple; Apt. 3. Fisch.

136TH, 536 WEST (63)—Unusual, desirable, reasonable; with couple; no other roomers.

137TH, 610 WEST—Handsomely furnished, conveniences, running water; $10 weekly. Apt. 5B.

137TH, 601 WEST (Broadway), Apt. 45—Attractive front; running water; subway; $8.

139TH (51 Hamilton Place)—Desirable room; gentleman. Apt. 24. Bradhurst 2438.

141TH, 624 WEST (near Drive)—Comfortable, large, small rooms; private house; conveniences.

160TH, 555 WEST—Nice light rooms, conveniences, elevator. Phone Wadsworth 6400. (19).

161ST, 604 WEST (Apt. 6G)—Comfortable, southern exposure, private bath; home privileges; $7.

164TH, 538 WEST—Neatly furnished room; private German family; gentleman; reasonable. Muns.

173TH, 501 WEST—Elegantly furnished, suitable couple; all improvements; private. Apt. 33.

181ST AND BROADWAY (21 Bennett Av.)—Large, airy, convenient room for gentleman; elevator apartment. Wadsworth 9002. Apt. 4E.

187TH, 534 WEST—Private house, just furnished; modern single, double, housekeeping; phone.

CENTRAL PARK WEST, 264 (66th)—Large, small rooms, modern conveniences, $7 up.

GREENWICH VILLAGE—Large room, suitable business girl or student; independent entrance; $9 weekly; after 6 P. M. Watkins 8332.

GREENWICH VILLAGE—Small, attractive room; rent reasonable; express subway; references. Chelsea 8036.

RIVERSIDE DRIVE (near 116th)—Very large, charmingly furnished room; 2 business people, $14 weekly; small American family, high-class; elevator. Cathedral 8024, business evenings.

RIVERSIDE DRIVE, 461 (115th St.)—Luxurious sitting room, adjoining bedroom; telephone; unusual surroundings; real home. Cathedral 4450.

Furnished Rooms—West Side.

RIVERSIDE DRIVE (Grant's Tomb)—Top floor; wonderful air, view; quiet; large living-bed room, kitchenette; piano; reasonable. Monument 0639.

RIVERSIDE DRIVE, 302 (corner 93d)—2-2-3 rooms, with or without private bath; beautifully furnished; reasonable. Klgus.

RIVERSIDE DRIVE (near 113th)—Desirable large front room with kitchenette. Yellowstone 8410.

RIVERSIDE DRIVE—Beautiful, cool, running water; elevator, $8; double, $10. Monument 1094.

RIVERSIDE DRIVE, 222—Delightfully cool, twin beds, private bath; reasonable. Apt. 44.

RIVERSIDE DRIVE, 244 (97th)—Overlooking river; gentleman appreciating refined home; $12. Hawkes.

RIVERSIDE DRIVE, 362 (4B)—Near 109th; cool room facing Hudson; attractive surroundings.

RIVERSIDE DRIVE, 24—Coolest Summer location; large front, private bath; small $6.

WASHINGTON PLACE, 79 (The Colburne)—Single, double rooms (meals). Spring 9630.

WEST END, 839 (101)—Attractive, comfortable; kitchen privileges; refined home. 6B Benner, 2A.

WEST END AV., 839—Exceptionally attractive, immaculate, outside; $10. Freed, Riverside 0695.

ALTURA CLUB — Business women, $5.75-$9.75; housekeeping. 540 West 113th, near Broadway.

Furnished Rooms—Bronx.

LONGWOOD AV., 850 (Prospect Station)—Comfortable, airy room; references. Eberle.

LORING PLACE, 2,251 (183d)—Artistically furnished rooms for business, professional women, meals optional, telephone service; Lexington subway; references.

Furnished Rooms—Brooklyn.

11TH, 1,538 WEST—Room, with or without board; one or couple. Bensonhurst 8122.

SEA GATE—Private residential, large housekeeping rooms; surf bathing, tennis. Coney Island 2366.

Furnished Rooms—Long Island.

ASTORIA, 24 Goedrich St. (32)—Large, sunny, adjoining bath; private family; gentleman, couple. Astoria 3566. (Hoyt St. station.)

BELLE HARBOR—1-2 rooms, private home, facing ocean. Belle Harbor 0550.

FAR ROCKAWAY—Desirable 1, 2 or 3 rooms, furnished, and kitchenette; private porch; beautiful grounds; near station and beach; reasonable. Far Rockaway 4787.

Furnished Rooms—Miscellaneous.

FURNISHED ROOMS for light housekeeping. Edw. Worhrle, Roscoe, Sullivan County, N.Y.

Unfurnished Rooms.

158TH, 630 WEST—Large room, kitchenette, private house; reasonable. Wadsworth 6977.

Rooms Wanted.

Furnished.

YOUNG GENTLEMAN desires room, Summer, high-class house or apartment; below 13th; reasonable. Y 2263 Times Annex.

Unfurnished.

ROOM for business woman; below 125th St. west: moderate price. Call Stuyvesant 5174, from 9-6.

Boarders Wanted—Manhattan.

53D, 57 EAST—SMALL ROOMS WITH BOARD; REFERENCES.

57TH, 351 WEST—Large, small rooms; private bath, piano, French cooking, conveniences.

57TH, 57 WEST—10th, overlooking park; delightfully cool; meals optional; reasonable. Warren.

76TH, 28 WEST—Elevator home, single, double, bath, Southern cooking, refined surroundings.

76TH, 164 WEST (Lynn Mansion)—Rooms, private baths, running water, home cooking.

82D, 124 WEST (Graycourt)—Single and double rooms; excellent table; refined surroundings.

93D, 306 WEST—Double, ideal home, refined Jewish-American family. Mrs. Max.

111TH, 526 WEST—Excellent accommodation, board, American-Hebrew home. Jay. Cathedral 7056.

ELDERLY or semi-invalid lady may have perfect attention in a beautiful, private home; no other guests. Davis. Phone Riverside 2838.

CHRONIC or semi-invalid, best nurse's care, sunny apartment, elevator. Edgecombe 4039.

Boarders Wanted—Staten Island.

THE EVELYN LODGE.
20 Min. from South Ferry. 5c Fare.
Charming Summer Home of High Standard; 50 Lovely Rooms, Parlors, Porches, Lawns. $18 Single, $32 Double, Up, with Meals.
71 Central Av., St. George, S. I.
Tel. St. George 354.

Boarders Wanted—Queens.

KEW GARDENS, L. I.—SINGLE ROOM, ALL MEALS FROM $25 PER WEEK; DOUBLE ROOM, PRIVATE BATH, ALL MEALS FOR TWO PERSONS, $45 PER WEEK; COMPLETE HOTEL SERVICE. KEW GARDENS INN, RICHMOND HILL 2892.

Board Wanted.

YOUNG WOMAN, educated, wishes room and board, exchange for evenings with children; willing also to help with housework or tutoring. Durbin, 138 East 38th.

Country Board.

Connecticut.

MILFORD, Burwell's Beach—Boarders wanted in a private home; all home privileges; terms reasonable. Mrs. Anna Mattoon.

Long Island.

DOUGLASTON — Rooms, board, private family, beautiful location, near beach, station. Rayside 1539.

FAR ROCKAWAY—Newly built up to date, handsomely furnished rooms with private tiled baths; each room connects with own private open air balcony, overlooking ocean; the location is delightful; the food, service and hospitality will fulfill your highest expectation; reasonable; for reservation phone Far Rockaway 4667, 250 Fulton Av.

LONG BEACH—Attractive rooms, American cooking, for guests desiring refined surroundings; season; large suite, private bath; near ocean, Boardwalk. 128 East Penn St. Phone 300.

SOUTHAMPTON, L. I.—$

Situations Wanted—Male.

Continued From Preceding Page.

SALESMAN with car seeks position with reliable industrial; references. C 838 Times.

SECRETARY, beginners; references: John Conroy, Estey's School, 57 East 59th St; Regent 7340.

SECRETARIAL CORRESPONDENT, stenographer, sales experience, desires responsible position; testimonials. C 832 Times.

SHIPPING and Receiving clerk, Christian, 26, wants position with industrial firm; R. R. experience. G 107 Times Downtown.

STENOGRAPHER, 23, college educated, experienced, desires temporary position day, night—first two weeks July. F 749 Times Downtown.

STENOGRAPHER, quick, accurate, conscientious; high school graduate. Harold Smith; Murray Hill 7510, 41 East 42d. Collegiate Institute.

YOUNG MAN, 24, Reserve, business experience, light bookkeeping, typing, selling, desires position chance for advancement; will-ing to start low in order to learn business; no objection travel. C 844 Times.

YOUNG MAN, 25 years, wishes to connect with reliable printing concern; experienced as order clerk and follow-up man; understands buying of printing, paper and stationery. F 221 Times.

YOUNG MAN, experienced, Spanish speaking traveling salesman, representative, agent, South American countries; salary, commission; references. H 305 Times.

YOUNG MAN, 27, thorough knowledge office routine and good practical business experience, seeks connection. Herbst, 708 West 171st.

YOUNG MAN, 22, desires position where ability will lead to advancement. C 826 Times Downtown.

YOUNG MAN, educated, desires position, architect's office. Friender, 1,576 Grove St., Brooklyn.

YOUNG MAN, 22 years of age, selling experience, desires position; willing to go out of town. F 237 Times.

YOUNG MAN, 26, capable managing small office and sales force, or assistant, large organization. S46 Times.

YOUNG MAN, 27, ambitious, married, looking for opportunity with future. G 86 Times.

YOUNG MAN, some business experience, desires suburban or out-of-town position; can drive car. H 350 Times.

YOUNG MAN, desires work on farm for Summer. G 70 Times.

YOUNG MAN, 27, mechanically inclined, any work; references. Kloh, 438 East 9th.

YOUNG MAN, 28, wishes position evenings, inside work. A 1288 Times Bronx.

YOUNG MAN, 22, desires position; experienced bookkeeper and typist. G 94 Times.

YOUNG MAN, motoring to California, desires sales line; Lowndes, 216 West 126th.

YOUNG MAN, 23, desires position evenings; consider learning trade. G 88 Times.

YOUNG MAN, 23, high school education, position Wall St. H 343 Times.

YOUNG MAN, 22, educated, desires position mornings until 2 P. M. C 356 Times.

MR. EXECUTIVE.

Have you decided that the young fellows of today are dull and lack ambition? You are mistaken; here is one who is genial but serious minded and willing to work hard for success; perhaps his business experience and ability might prove highly profitable and helpful to you; why not investigate? Address communications to Times Subway Level A 1676.

ART GOODS BUYER WANTED.

CROWLEY MILNER & CO., DETROIT, MICH.

OFFER AN EXCELLENT POSITION TO A WOMAN BUYER OF EXPERIENCE IN THEIR BASEMENT ART GOODS DEPARTMENT.

ADDRESS ALL APPLICATIONS, STATING FULL QUALIFICATIONS, TO OUR STORE, ATTENTION OF MR. J. B. JONES, OR TO OUR NEW YORK OFFICE, 700 WEST 40TH ST., ATTENTION MR. F. J. BLEILER.

ARTIST—Fred lance for fashions and accessories; make office here, free rent. Call with samples. Hirsch Advertising Agency, 303 Fourth Av. See Mr. Steiner.

ARTIST—Commercial artist; good on color work, lettering and designing box tops, candy labels and stationery wraps; state salary, experience, &c. C. N., 84 Times.

BOOKKEEPER.

Must be thoroughly experienced, on Burroughs posting machine; salary $70 to $85. B 100 Times.

BOOKKEEPER wanted for wholesale food house in Brooklyn; high school graduate, at least 5 years' experience food line preferred but not essential; must know typewriting and stenography. Allen Monroe Letchboard; very good opportunity for advancement 10 N. Y. Times, Brooklyn Branch.

BOOKKEEPER, thoroughly experienced, with knowledge of insurance procedure, for life insurance brokers' office. Apply Wednesday 1 P. M., Feldheim, 770 7th Av.

BOOKKEEPER - STENOGRAPHER, several years' experience, preferably in ready-to-wear; will consider small office; state salary. T 23 Times.

BOOKKEEPER, experienced, must operate bookkeeping machine. Write, stating age, experience and salary expected. Y 2274 Times Annex.

BOOKKEEPER, knowledge of stenography, typewriting; experienced; high school graduate; good handwriting; 5-day week; $18. B 107 Times.

BOOKKEEPER and stenographer wanted to take charge of builder's office; state qualifications and salary. W 1222 Times Bronx.

BOOKKEEPER wanted; one who has had experience in wholesale dress concern preferred. Simonetti, 230 West 35th.

BOOKKEEPER, typist, experienced; plumbing office. N. Umansky, 604 E. 96th St., Crotona Park.

BOOKKEEPER and stenographer; must have real estate experience; state salary. Box 224 Times Downtown.

BOOKKEEPER in wholesale bakery; state experience and salary desired. R 103 Times.

BOOKKEEPER wanted—State age, experience and salary desired in letter. B 75 Times.

BOOKKEEPER, stenographer, experienced; state salary desired. H 362 Times.

BUGLER and music counselor girls' camp. Telephone Tuxedo 6782.

BUYER FOR DRESSES.

A specialty shop selling women's $12.95 dresses exclusively wishes thoroughly experienced buyer; one who knows the market and who has excellent taste; position now open. Apply at once 9 to 5, Benjamin, 1,156 East Jersey St., Elizabeth, N. J.

CASHIER-CHEMICAL WORKER, competent, refined; experienced, to handle cash and stock records in department store; permanent. W. J. FREED, 1 THIRD AVENUE, CORNER 130TH ST.

CARRIE—Young lady as cashier and general office work; experience not necessary but must be high school graduate. Riggs Restaurant, 45 West 33d St.

CASHIER—Young lady, with knowledge of bookkeeping, in men's Broadway shop; alternating hours. R 91 Times.

Classified Advertising Rates

Minimum space 7 lines.	Same rate for 6 words
Agent Wanted	35c $1.05
Apartments to Let and Wanted	20c 75c
Automobiles, Exchange	15c 30c
Boarders	15c 30c
Boats, Canoes, Accessories	15c 75c
Business Opportunities	$1.00 $1.10
Dancing	20c 75c
Employment Agencies (Female)	20c 75c
Help Wanted (Female)	20c 75c
Lost and Found	10c 75c
Male Help Wanted	30c $1.05
Schools, Instruction	$1.00 $1.10
Situations Wanted (Female)	10c 30c
Situations Wanted (Male)	30c 60c
Typewriters	Per Word
Rates relating to Display Advertisements, Boxes, Sundays, &c.	

Terms—Cash in advance of insertion.

Publication—Advertisements require approval before publication. The Times reserves the right to reject any copy considered objectionable. Copy subject to revision. Unacceptable or illegible copy will be returned for correction. Errors—Every precaution is taken to avoid errors in classified advertising, but The Times assumes no responsibility for more than one incorrect insertion of any ad. Cancellation—Advertisement to appear on certain days cannot be changed or cancelled after 12 noon of the day previous to publication. Refunds—Refunds will be allowed for only one incorrect insertion of any ad. Responsibility—The Times will not be responsible for more than one incorrect insertion of any advertisement. Classification—The Times reserves the right to classify each advertisement under the appropriate heading. Unclassified advertising will be published under miscellaneous headings. Box Number Address—The New York Times will not disclose the identity of box number advertisements or forward letters to these addressees.

Telephone Lackawanna 1000.

Help Wanted—Female.

CASHIER.

Refined, experienced young woman for high-class tea room, restaurant; hours 2:30 to 10:30; salary $18 and meals; position at our Broadway and 67th Street store. Apply Wednesday at 102 West 43d Street.

CLERK, assistant, in advertising department, with at least one year's stenographic experience, capable of handling details; salary $22 with excellent opportunities for advancement; Christian firm; apply by letter only. Yachting, Inc., 21 West 43d.

CLERICAL WORKER—Young woman, with office experience, wanted in office of meat market; accurate detail worker and typist; permanent position to proper person. Write, giving references, state nationality, experience. Box 408, 832 Columbus Av.

COLLECTION CORRESPONDENT, for large furniture installment house, must be energetic and capable and able to write a convincing letter; experience in installment house preferred; apply giving details as to experience, age, and salary expected to D. M., box 28, Station O, N. Y.

CORNER SHOP.

SALES.

R. H. MACY & CO., INC.,

REQUIRE A YOUNG WOMAN, 25 TO 30 YEARS OF AGE WHO HAS HAD THE TRAINING AND BACKGROUND NECESSARY FOR THE HANDLING OF FURNITURE AND ANTIQUES. APPLY FROM 9:30 A. M. TO 5:30 P. M. AT EMPLOYMENT OFFICE, 1ST BALCONY, WEST BUILDING.

DEMONSTRATOR.

Young lady between ages 20 and 25, preferably a blonde, for permanent position in department stores, demonstrating and selling cosmetics; salary and commission. Orchid French Cosmetics, 152 West 42d.

DICTAPHONE OPERATORS WANTED.

Several good, permanent positions open for experienced dictaphone operators; also stenographic experience; small office vacancies; also beginners. Call all week. Dictaphone Sales Corporation, 154 Nassau. See Miss Charash; Room 1500.

DICTATING MACHINE STENOGRAPHERS; good positions open immediately for experienced Ediphone operators with or without knowledge of stenography. Miss Linz, The Ediphone, 412 Broadway.

DICTAPHONE operator, wholesale house, with knowledge of shorthand. Call Jacobs & Kassler, 9 East 16th.

KEYPUNCH operator for tabulating system, 5-day week, education and experience to Box 116, City Hall Station.

LADY, fond of books and seriously interested in making money; business experience not required if well educated, resourceful and bright; recommended; suburban work; substantial earnings from commission and bonus. See Miss Hawley, 10 to 4, 3d floor, Charles Scribner's Sons, 597 5th Av. at 48th.

MANAGERS

RETAIL READY-TO-WEAR STORES.

We have several vacancies for sarcastic young women who are thoroughly experienced in conducting a retail women's dress shop.

INTERVIEWS 10 A. M. DAILY.

LUCY LOU SHOPS,

512 8th Av.

MODELS, SIZE 16;

FOR DRESSES; TALL, ATTRACTIVE; STEADY POSITIONS; HIGHEST SALARIES.

WARNER AUGENLICK,

1,373 BROADWAY

MODELS, SIZE 16;

TALL, ATTRACTIVE;

FOR DRESSES;

LONG SEASON;

CLOSED ALL DAY SATURDAY.

J. M. SILVERMAN, INC.

498 7TH AV.

MODELS, SIZES 18 AND 18.

ATTRACTIVE, STEADY POSITION.

GOOD SALARY.

Only experienced girls need apply.

MIRKEN & LEVITT,

142 WEST 36TH ST.

MODELS,

smart looking slender young women to show gowns in exclusive establishment; experience essential.

STEIN & BLAINE,
15 WEST 57TH ST.

MODELS, SIZE 16.

ATTRACTIVE TAILORED DRESSES, PERMANENT POSITION.

DAVE VOLIN,
241 WEST 37TH.

MODELS, SIZES 14 AND 16.

attractive young ladies (must be over 5 feet, 5 inches tall), ideal surroundings, good salary; apply to Miss Pond.

MILGRIM, 6 WEST 57TH.

MODELS, SIZE 16

REFINED AND EXPERIENCED FOR DRESSES; GOOD POSITION.

J. COHEN & SONS,
350 7TH AV.

MODEL, SIZE 16, REFINED; MUST BE EXPERIENCED HIGH CLASS DRESS HOUSE. KUPFER BROS. IMPORT CO., 550 7TH AV.

MODELS, STOUT, SIZE 40½.

tall, young and attractive, good salary, experienced on dresses; apply

GRACELINE STOUT DRESS CO.
498 7TH AV.

MODEL, SIZE 16.
TALL, ATTRACTIVE; REFINED YOUNG LADY FOR EXCLUSIVE IMPORT DRESS HOUSE.
PETIT-PRIM IMPORT,
127 MADISON AVE.

MODEL, TALL, 16, EXPERIENCED DRESSES; ATTRACTIVE; CAPABLE OF SELLING IN SHOWROOM. GOLDSMITH, 1,325 BROADWAY.

MODELS, ATTRACTIVE, SIZE 14, FOR DRESS HOUSE. GOOD SALARY; PERMANENT POSITION. TAEGOFF & DE PIETRO, 1,412 BROADWAY.

MODELS, SIZE 16
EXPERIENCED IN COAT HOUSE.
KRAELER GOLDMAN,
1,265 BROADWAY.

MODELS, attractive, experienced, for little women's coats; size 5 feet 3 inches; only those with experience need apply. Style Coat House, 329 8th Av.

MODELS, SIZE 15.
Attractive, experienced junior coats. Kerner Bros, 205 West 37th.

MODELS, 16, coats; must be tall and attractive; steady position. Weingarten & Son, 15 West 36th St.

MODELS, size 16, experienced in coats; steady position. Apply Louis Cohen, 1,373 Broadway.

MODELS, stylish, attractive, small 16, coats for showroom. Bittmaster, 500 7th Av.

MODELS, JUNIOR DRESSES.
L. BOGEN, 236 WEST 38TH.

MODEL—Experienced on fur coats. Schatz Bros., 150 West 30th St.

MODELS, size 16, sportswear, experienced. Sherman Bros., 270 West 38th.

MODELS, size 16, junior; call 10:30. Fashionette Dress, 270 West 38th.

MODELS experienced fur coats, size 16. 150 West 30th St.

NURSES—Undergraduate nurses for day and night duty. Hospital, 321 East 22d.

NURSE, graduate, wanted for fifty-bed hospital; $90 to $95 per month; attractive nurse's home, single rooms; 48 to 54-hr. week; professional experience. Southside Hospital, Bay Shore, L. I., N. Y.

NURSE for doctor's office with knowledge of physiotherapy; hours 9 to 5:30; no Sundays; Brooklyn resident. 257 New York Av., Brooklyn.

NURSE, graduate, wanted for day work in infirmary of child-caring institution; real dentition applicant to state experience and references. W 1122 Times Bronx.

NURSES, undergraduates 3, 2 for day duty; 1 for night; for infant home. Apply 3,536 8th St., Brooklyn.

NURSE, graduate, for night duty. Apply 1,256 Park Av.

SALESLADY, experienced on furs. Apply Katz Bros., 154 West 29th.

Help Wanted—Female.

SALESLADIES.
DRESSES, RETAIL.
THOROUGHLY EXPERIENCED. APPLY LUCY LOU SHOPS,
512 8th Av.

SALESLADIES, over 21, ladies' wear, experienced, $25 weekly, advancement; also inexperienced and part time. 38 West 32d, Room 506.

SALESLADIES, over 23, ladies' wear, experience, $25 weekly, advancement; also inexperienced and part time. Mr. Betchek, Hotel Grand, 31st St. and Broadway.

SALESLADIES, hosiery, experienced, high-class shoe store. Apply 1,552 Broadway, also 450 5th Av. L. Miller & Sons.

SALESLADIES—Experienced in specialty gown shop; only high class need apply. Harriett Shop, 2,430 Broadway (89th).

SALESLADIES.
EXPERIENCED, PART-TIME DRESSES.
MISROCK, 2280 BROADWAY.

SALESLADY wanted, experienced millinery; no evening work. A 1642 Times Subway Level.

SALESLADY, SHOWROOM, EXPERIENCED, UNDERWEAR. TERRIS, 44 EAST 32D.

SALESLADY, experienced, dresses. Apply Wilnette Dress Shop, 854 Prospect Av., Bronx.

SALESWOMEN.

PART TIME.

R. H. MACY & CO., INC.,

HAVE VACANCIES IN PART-TIME SELLING POSITIONS FROM 10:45 A. M. TO 4:30 P. M. FOR ACTIVE WOMEN OF GOOD APPEARANCE. APPLY FROM 9:30 TO 3:30 AT EMPLOYMENT OFFICE, 1ST BALCONY, WEST BUILDING.

SALESWOMEN.
HIGH TYPE,
experienced, attractive appearance, preferably tall for dress-a sports-wear, hosiery, lingerie; good salary plus commission; steady positions. Apply superintendent's office.

ORKINS, 25 WEST 34TH.

SALESWOMAN, over 25, with attractive personality, as corsetiere for large corset company; experience unnecessary; salary. Phone Columbus 2123.

SALESWOMAN, experienced, for high-class gown shop; one who can fit Marseilles Style Shop, 2,097 Broadway, at 103d.

SECRETARY,
perfect knowledge German and English shorthand, general all-around office experience, pleasing personality, for permanent position; state salary, references, when available. A 74 Times.

SECRETARY-STENOGRAPHER — In structural steel contractor's office, Elizabeth, N. J.; must be capable; state age, experience and salary desired. Y 2032 Times Annex.

SECTION MANAGERS.

PART TIME.

R. H. MACY & CO., INC.,

REQUIRE SEVERAL WELL-EDUCATED, NEAT APPEARING, TALL YOUNG WOMEN FOR PART-TIME SECTION MANAGERS FROM 10:45 A. M. TO 4:30 P. M. APPLY FROM 9:30 TO 3:30 P. M. AT EMPLOYMENT OFFICE, 1ST BALCONY, WEST BUILDING.

SHOW ROOM GIRL, NEAT AND ATTRACTIVE, TO TAKE CHARGE, EXPERIENCED WAITING ON TRADE. PENNSYLVANIA 4280.

STENOGRAPHER.
One of the engineering departments of a large downtown corporation desires the services of a young lady experienced in taking dictation of a semi-technical nature. In reply state age, education, experience, salary received in last position and telephone number. V 660 Times Downtown.

STENOGRAPHER, wanted who must, by experience, prove perfection; good wages; short hours; no state; can you qualify; unless you can spell, use perfect grammar, neat work, don't reply. S 542 Times.

STENOGRAPHER, smart-appearing, opportunity associate with exclusive dress designing house; must be perfect 16; occasionally model; no agencies. Turoff, 49 West 37th.

STENOGRAPHER, about two years' experience; one willing to assist with clerical work; bright, wide awake; reply in own handwriting, stating salary, references, salary. V 682 Times Downtown.

STENOGRAPHER—Permanent position in Brooklyn office; state experience, age, religion and salary expected. 3 N. Y. Times Brooklyn Branch.

STENOGRAPHER, experienced, knowledge of bookkeeping, neat appearance, good handwriting; state salary and full particulars. Y 2275 Times Annex.

STENOGRAPHER, experienced, for position July 1. Apply by letter, stating education, experience and age. Flintkote Co., East Rutherford, N. J.

STENOGRAPHER—Young woman, neat, intelligent, steady; also assist physician in office; opportunity learn practical nursing. C 540 Times.

STENOGRAPHER, real estate office; Bronx resident preferred; only experienced apply; salary $18 weekly. Box 9, 341 East 149th.

STENOGRAPHER to assist in office routine; experienced in coat house preferable; state qualifications and salary expected. Box 484 Rite Ad, 45 West 34th St.

STENOGRAPHER-SECRETARY, private office; good hours, light work; intelligence, ability, personality essential. Room 1307, 220 5th Av.

STENOGRAPHER and typist wanted; only those with considerable experience need apply. Stafford Springs Worsted Co., 257 4th Av.

STENOGRAPHER, intelligent, experienced; bookkeeping knowledge; real estate office; salary $22. Jerome 7720.

STENOGRAPHERS, beginners, for legal and engineering office; rapid advancement. Polachek, 1,236 Broadway.

STENOGRAPHER, young lady; state age, experience, salary, religion; permanent. P 310 Times.

STENOGRAPHER and typist, experienced. Knowledge of bookkeeping, not afraid to work. Apply Jim Radio, 70 Cortlandt St.

STENOGRAPHER and typist wanted; state age, experience and salary desired. R 106 Times.

STENOGRAPHER, beginner; alert and intelligent. Atwater 7195, Rose Hoffman.

TEACHER to serve as book guide this Summer, interesting, remaining duties; must know New York; railroad fare paid, commission and bonus; must be over 28 with unusual references. See Miss Hawley, 10 to 4, 3d floor, Charles Scribner's Sons, 597 5th Av. at 48th.

TELEPHONE OPERATOR on 8 position dial board, courteous and efficient; must have at least one year of central office training. Also some experience on a multiple board; exceptional environment with splendid opportunity for advancement; hours 9 A. M. to 5:30 P. M. A 1065 Times Annex.

TELEPHONE OPERATOR, experienced, for resort hotel, Whitney Inn, 2,915 Neptune Av., Sea Gate, Coney Island. Call in person after 6 P. M.

TELEPHONE OPERATOR, Western Union experience for Adirondack resort; also typist. Lonacre 8564.

TRANSLATOR, French-German, rapid typist, experienced, educated, correspondence and difficult technical) subjects (from and into English), perfect command of English; other languages, preferably Italian; stenography desirable. G 755 Times Downtown.

TYPISTS.

High school graduates, 3 years' experience, for temporary summer work; excellent salary and working conditions. Apply

AMERICAN TELEPHONE AND TELEGRAPH COMPANY
195 BROADWAY, ROOM 518

TYPIST-BOOKKEEPER with business training; occasional collecting; business firm; answer fully experience and salary expected. G 753 Times.

VACATION position, college student, call Publisher's Educational Service; guaranteed commission $75; for Summer. Suite 1715, 303 Fifth Avenue.

WOMEN WITH ABILITY.

There is a place in our organization for two well-educated women who possess tact, initiative and like people; a real future awaits the right ones; write confidentially to make a place for herself in the business world; no business experience is required, but applicant should be from 28 to 48 years of age; thorough training and fullest cooperation assured; generous commissions, bonuses and railroad fare paid; unique connection with especially fine opportunity for summer months. See Miss Jones, The 500 Home for Children, 350 5th Av. (40th St. and 5th Av.).

WOMAN, preferably with teaching or social service experience, for responsible position with national educational institution publishing study courses approved by Boards of Education and American Library Association; past business or sales experience unnecessary; salary $1,800 and bonus. Call Suite 902, 70 West 45th; 2-4 P. M.

WOMAN, personality, call on selected names prospective students; permanent; commission; car, chauffeur furnished; liberal commission. Lee Business School, 103d St. and 3d Av.

WOMAN, over 25, married or single, for sales work by surgical support and corrective corset manufacturer; experience not essential; salary. Phone Columbus 3679.

Help Wanted—Female.

WOMEN accustomed to meeting people to phone our patrons for the privilege of photographing them; salary or commission. Call at Alme Dupont, 509 8th Av.

YOUNG LADIES,
18 years and over; regardless of your occupation or profession or whether you are now employed or not, earn lucrative commissions with our organization securing members; novel plan; outdoor camp association; no selling or canvassing. Call today, 11 to 1 M., 2:30 P. M. or 7:30 P. M. 370 7TH AV., SUITE 206, CORNER 41ST.

YOUNG LADIES sell silk hosiery, lingerie, to friends, fellow-employees, &c., at less than store prices; excellent commission. Apply Hella Company, 213 4th Av.

YOUNG LADY wanted for front office work in apartment hotel; experienced typist and able to do cashier work. B 101 Times.

YOUNG WOMEN.

We wish to engage two well educated, personable young women to promote the sale of subscriptions to The Sportsman, the outstanding magazine of sports; salary $25 a week and a bonus arrangement which will enable real producers to earn a far greater amount; intelligence and attractive personality essential. Call after 10:30, Room 901, 25 West 45th.

YOUNG WOMAN, under 30, mentally alert and aggressive, for position as telephone advertising solicitor with a prominent newspaper; experience unnecessary; permanent position; salary and bonus. Y 2272 Times Annex.

CAPABLE WOMEN.

A real opportunity if you have sales ability, personality and are interested in child education; liberal commissions are paid for selling the fastest-selling work of its kind; a profitable and permanent connection may be made for Brooklyn, Queens or New Jersey territory; ask any of your friends about The Book of Knowledge; sales on our new edition are 42 per cent. ahead of last year. See Mr. E. T. Jackson, Room 600, 6th floor, 2 West 45th St.

AMBITIOUS WOMEN.

How would you like to earn considerable money this vacation instead of spending it? Our INCOME BOND is a timely opportunity backed by over $75,000,000 assets, supervision of 46 States; commissions or salary upon qualification. Apply Miss Rose, manager Women's Department, 277 Broadway.

VERY PLEASANT and congenial real estate work for young ladies speaking Italian and other foreign languages; experience unnecessary; must be reliable, conscientious; salary and bonus. Call from 9:15 A. M. to 1 P. M. See Miss Russo, Dept. 15, 38 Park Row, Room 316.

Nurses' Registries.

NURSE, graduate, doctor's office; stenographer capable; short hours; $25; nurse, registered graduate, night duty, small private hospital, suburbs.

SULLIVAN REGISTRY, CATHEDRAL 2250.

FIDELE BUREAU, 516 5TH AV.
Nurses, graduates, undergraduates;
Asst. Supt., night supervisor operating rooms; obstetrics, contagion, tubercular; charge, general duty.

NURSES, graduates, immediately; comfortable room. Hunts Point Registry, 833 Manida, Intervale 4380.

Employment Agencies.

NATIONAL
EMPLOYMENT EXCHANGE,
Hudson Terminal Building,
30 CHURCH ST.

A placement agency of distinction for young women and young men of ability and culture.

POWELL VOCATIONAL CORPORATION,
41 Maiden Lane.
Law Steno., all Summer, fine office.....$40
Law Steno., perm., high type.....$37
Law Steno., all Summer, ideal office.....$37
Law Stenos., 1-4 yrs. exp.....$33-$35
Steno., Summer, general office.....$33

PERSONAL PLACEMENT, 12 East 41st.—Numerous fine permanent and secretarial, $25-$35; typist-clk., jewelry exp., $28; F. C. bkpr., $25 up; $27; plug in, and typist, L. C., $22; temp. stenos., $30-$35; receptionist, $22; typist, $20; all Summer, $20. MANY FINE BANKING OPPORTUNITIES.

NEW YORK PLACEMENT, 565 5TH AV.
Tillion & Jones, Room 502.
STENOS., some bkpng, $35; (3) 4th St., $30; (4) Woolworth, $25; RECEPTIONIST, young, $25; BKPR.-STENOG., $25; CLERK, coll. grad., beg., $22; typist, beg., $18.

A. D. COLTER EMPLOYMENT AGENCY,
9 East 37th St.
Stenographer, small office.....$24 St.....$30
Stenographer, temporary.....$30
Stenographer, college training, no exp.....$25
Reception clerk, switchboard op.....$20
Clerk, good penman.....$18-$20

A. K. OSTRANDER, 505 5TH AV.
Secy.-Stenog., many openings.....$25-$35
Typists, some steno, fine office.....$22
Steno., good personality.....$22
Executive Typist, $28; Typist-Steno., $25; F. F. Bill, $25; Corset, $27; Invoice, $18-$20.

ABBYE AGENCY, 113 WEST 42D.
Bookkeeper, steno., garment experience.....$25
Bookkeeper, steno., model for coats.....$25
Steno., plug board, knowl. comptom exp.....$22
Steno., Monitor board, dresses.....$22
Elliott-Fisher biller, garment exp.....$22

STEWART-NATHANIELS INC., 507 5TH AV.
Steno., 1-2 yrs. exp., filing and maintenance.....$25
Steno., public utilities.....$25
Steno., R. E.....$25
Clerk-stenotypists.....$15-$20

SECRETARIAL PLACEMENT BUREAU,
Suite 1002, 11 West 42d St.
Bookkeeper, various lines.....$25-$30
Secy-stenos., various lines.....$25-$30
Stenos., beginners and exp.....$23-$30

FIRST CONSULAR EXCHANGE,
74 BROADWAY.
Steno.-Secys., bookkeeper, legal, comm. $21-$25; file executive, $150; typists, $20; switchboard ops., $25.

PERSONNEL COMPANY, 198 BROADWAY.
Many temporaries & permanent.

STENOGRAPHERS and typists, experienced, $23 up. Excellent Employment Agency, 38 Park Row.

STENOGRAPHER, dictaphone, $35; permanent, $32-$30-$25. Fulton Agency, 95 Nassau St.

Help Wanted—Female.

Employment Agencies.

HAMILTON
EMPLOYMENT SERVICE,
30 CHURCH ST.
HUDSON TERMINAL BUILDING.
or
UPTOWN OFFICE
343 MADISON AV., AT 44TH ST.
All positions listed at both offices.

STENO.: Legal; several yrs. exp.....$35
STENOGS. (5); Small sales ofc.....$30
EDIPHONE OR DICT. OPRS. (2) Adv.....$30
STENO.: Bank (3); Luncheon.....$30
UNDERWOOD BKKPR.: Manufacturing.....$30
STENO.: Opr. small board.....$30
STATISTICAL CLERK: Some typing.....$30
STENO.: Ins., exp., hours 9-4.....$27
STENO.: Small office, 2-3 yrs. exp.; do general work.....$25
STENO.: L. I. City; 2-3 yrs. exp.; good hours.....$25
STENO.: Rapid; 3-4 yrs. exp.; future.....$25
STENO. Large ofc.; 3-5 yrs. exp. H. S.....$25
BURROUGHS BKKPR.; Bank; 5-4 yrs. exp.....$25
MOON HOPKINS BKKPR.; 3-4 yrs. exp.....$25
TYPIST, POLICY WRITER; 3-5 yrs. exp. insurance.....$25
TYPIST, TEL. OPR.; Rapid; touch typist; neat appearance.....$25
UNDERWOOD FANFOLD BILLER: (3) (2) New York; (1) Brooklyn.....$25
TYPIST; Rapid; bank; H. S. graduate; 2-3 years' experience.....$25
BKKPR.; Accts. rec. 1 yrs. exp.....Mo. $85
ROOM SERVICE CLK.; Apt. hotel; experienced; split hours; two meals and..Mo. $90
KEY PUNCH OPR.; Pub. (1) mach. 1-2 yrs. experience.....$20-$22
STENO.; Many openings; 6 mos. to 2 yrs. experience.....$16-$22
TYPIST; Many openings; 6 mos. to 2 years experience.....$18-$22
SWITCHBOARD OPR.; D. T. 2 yrs. exp.....$22
STENOS.; H. S. grad.; 3 mos. exp.; small office; advancement.....$17
TYPISTS: (4) Experienced; gd. firm.....$17
CLERKS.: File exp.; H. S. edu.; hours 9 to 4; good firm.....$12-$15
STENOS.: Exp. or bright beginner; speak and write German.....$15

MANY OTHER OPENINGS.
50 CHURCH ST. 342 MADISON AV.

"THE AMERICAN"
Employment Exchange, Inc.
150 BROADWAY
(corner Liberty St.) (7th floor).
41 EAST 42D ST.
(corner Madison Av.) (6th floor).

Stenographers, legal, several.....$38
Bookkeeper, executive ability.....$35
Steno., legal, patent law.....$32-$35
Steno., building, construction.....$30-$35
Typist, long carriage, know comptometer.$30
Elliott-Fisher bookkeeper.....$30
Receptionist, age 25-30, college ed., cultured, well poised, adv. or pub. exp. essential.$30
Steno., public utilities.....$25 mo.
Steno., commercial, small office.....$125 mo.
Bookkeeper, full charge, Brooklyn.....$28
Stenos., nice office, insurance.....$25
Steno.-typist, small office.....$25
Steno., import concern.....$25
Steno., publishing house.....$25
Steno., brokerage.....$25
Steno.-receptionist, ofc.....$25
Bookkeeper-steno., full chg.....$23
Steno.-bookkeeper, good both.....$23
Typist, policy writer; fire exp.; Jersey.....$25
Stock rec. clk., h. school grad.....$100 mo.
Underwood bookkeeper, expd.....$25
Typist, relief board.....$22 and bonus

STENOGRAPHERS.
Brokerage exp., receptionist.....$22
Brooklyn firm.....$22
Legal, expd.....$20
Insurance, high school graduate.....$20
Knowledge of bookkeeping.....$20
And board oper., rapid adv't.....$18
Insurance experience, good opp.....$18

SWITCHBOARD OPERATORS.
And clerk, good figurer.....$18
And typist, board very slow.....$18

"The American."
150 Broadway; 41 East 42d St.

ELSIE DIEHL AGENCY, INC.
225 Broadway Cor. Barclay St.
Steno., Adv. exp., mfg. chemists.....Open
Secy.-Steno., detail work, d'town.....$40
Steno., mining engineers, d'town.....$35
Steno., high class, adv. exp.....$30
Steno., American, sales office.....$30
Stenos., Americans, 2 yrs. exp., many.....$25
Stenos., good opportunities.....$15-$18-$20-$22
Temporary stenographers.....$5, $6 day
Steno., Wrote Today for particulars, Today for Hotel Training Schools. Sta. 110, Washington, D. C.

SHORTHAND AND TYPEWRITING
in 30 FULL DAYS, by Prof. Miller,
who taught in Columbia University 5 years.
MILLER INSTITUTE FOR SHORTHAND,
1,465 Broadway at 42d St. Wisconsin 9330.
Open all Summer. Fan-cooled rooms.

DESIGNING, dressmaking, pattern cutting, draping and millinery thoroughly taught; individual instruction; day and evening classes; established 1876. McDowell School, 71 West 45th St. Bryant 2065. Call or write.

LITTLEST SECRETARIAL SCHOOL
Perfect your shorthand or learn
Pitman or Gregg. Private Tutor
by week or month. Be EXPERT
505 5th Av. Entrance 42d St.

ELECTROLYSIS—Learn well-paying profession, removal of superfluous hair moles. Kree Electrolysis Institute, 251 West 55th. Columbus 6676.

PRESTOGRAPHY—Modern shorthand scientifically taught; individual instruction; mature students preferred. Suite 412, 217 West 125th St. Monument 4003.

Help Wanted—Male.

ACCOUNTANT, SENIOR, FOR PERMANENT STAFF; NO TRAVELING; MUST HAVE PUBLIC ACCOUNTING EXPERIENCE AND BE ACCOUNTING SCHOOL GRADUATE. WRITE FULLEST DETAILS, INCLUDING AGE, SALARY, EDUCATION, EXPERIENCE, REFERENCES, &C., IN CONFIDENCE TO
Y 2286 TIMES ANNEX.

ACCOUNTANT—Thorough experience; write-ups, audits; certified firm; state full particulars. W 753 Times Downtown.

ACCOUNTANT, junior, for firm of certified accountants; give full details. W 752 Times Downtown.

ACCOUNTANT, junior; certified firm; state age, education, experience, salary. R 122 Times.

ATTENDANTS, male and female, at Harlem Valley State Hospital, Wingdale, N. Y.; salary $54-$66 per month and maintenance; also head cook, cooks and assistant cooks; salary $90, $70 and $60 per month and maintenance. Inquire of Dr. John R. Ross, Supt., Flatiron Bldg., 14th floor, 175 5th Av., N. Y. C., Friday, June 29, at 10 A. M.

ARTIST—Commercial artist; good on color work; lettering and designing box tops, candy labels and stationery wraps; state salary, experience, &c. A. C., 66 Times.

AUTOS, used car appraiser on salary and commission basis. Box 100, 294 9th St., Brooklyn.

AUTO MECHANIC, expert all phases, trucks, pleasure; alternate all-around garage work. Write, don't call; state salary, hours. Manager, 151 East 26th St.

BOOKKEEPER, for advertising agency; must be good typist and have advertising experience; state full particulars. H 350 Times.

BOOKKEEPER for golf club in Westchester, to reside at the club; all-year position; no objection to elderly gentleman; give full details of age, experience, &c. R 91 Times.

BOOKKEEPER—Summer; poultry dealer in mountains. Call after 8 P. M., Bensonhurst 4156.

BUYER.

Housefurnishings department; must be thoroughly experienced. Callan's, 3d Av., 121st St.

BUYER of flat and silverware, experienced; good, steady position; only man with wide experience apply. R 94 Times.

CHEMIST—Large concern requires chemist as plant manager, fully familiar with cotton nitration, solvents, solutions, &c., state experience, age, religion and salary. Y 2245 Times Annex.

CIRCULATION PROMOTION NEWSSTAND INSPECTOR—A monthly high quality monthly magazine will employ a newsstand promotion inspector for Greater New York district who has other high-class clients; connection will be made only with man with the highest qualifications; give full particulars and present clients; apply at once. C 819 Times Annex.

CLERK, shipping, wanted by large industrial manufacturing concern; must be thoroughly familiar with customs and practices of the various steamship lines doing business in the New York Harbor; in answering this advertisement state past experience, with names of employers during the past five years, age, references and salary expected. R 105 Times.

CLERKS—Good penmanship; bookkeeping experience; some positions fall time night work; age about 30 years. Brooklyn Edison Company, 360 Pearl St., Brooklyn.

CONTROLLER and office manager wanted; one familiar with merchandise and experienced in buying as well as store systems; give full details of past experience, as well as salary expected. R 76 Times.

CORRESPONDENT—Forceful, energetic, for organization of large scope; MUST be resourceful; capable at writing convincing letters of correct diction; and possess a knowledge of investment and market transaction; reply, stating qualifications in full. S 115 Times.

CREDIT MAN.

Excellent opportunity with department store in metropolitan district; requirements aggressive, capable and experienced in department store routine; give education and details of entire business experience; state salary, age, &c. Y 2262 Times Annex.

CREDIT MANAGER'S ASSISTANTS; furniture installment house; salary to start $40; opportunity; references, &c. B 8 16 N. Y. Times, Brooklyn Branch.

DRAFTSMAN, architectural, must have at least ten years' experience in fire-proof and non-fireproof buildings, capable of producing complete plans from instructions; good opportunity to take charge of drafting room if capable. T 317 Times.

DRAFTSMAN for ornamental ironworks; state experience. Box 164, 4,019 3d Av.

Help Wanted—Male.

Employment Agencies.

CONSOLIDATED
EMPLOYMENT AGENCIES,
165 BROADWAY, 511 BENENSON BLDG.
or
41 EAST 42D ST., 1,511 LIGGETT BLDG.

STENOGRAPHERS.

Help Wanted—Male.

Employment Agencies.

HAMILTON
EMPLOYMENT SERVICE.
56 CHURCH ST.
HUDSON TERMINAL BUILDING.

UPTOWN OFFICE:
342 MADISON AV., AT 44TH ST.

All positions listed at both offices.

AUDITOR, extensive ins. exp. ..yr. $4,500
PUBLICITY MAN, know mining stock....$60
MANAGER (3 ASSTS.), retail shoe exp. Open
ADVERTISING MAN, technical exp. re coke; know layout $55
ACCT., JR., single, speak Spanish, excellent opening ..... Mo. $1155

BROKERAGE DEPARTMENT.
NEW BUSINESS MAN, cotton and commodities; Al concern ..... Open
ORDER CLKS. (15), stocks (4); bonds; Open
CAGE MAN, recent experience ..... Open
JR. ACCOUNTANT ..... Open
BOND RECORD CLERKS $1,800
DIVIDEND CLERK ..... $28-$40
ELLIOTT-FISHER EXPR. $35
TYPIST, know, biking, learn mach. $25
UNDERWOOD BILLER ..... Open

COMMERCIAL DEPARTMENT.
CREDIT INVESTIGATOR, bank exp. Mo. $150
CLERKS, some tech. edu., H. S. grad. $25
COMP. OPR., knowl. bookkeeping $30
STENOS., several excellent openings..$30-$35
LOAN CLERK, Brooklyn ..... Open
DISCOUNT TELLER ..... yr. $1,800
TELLERS ($), day (2), night ..... yr. $1,600
CLERK, knowl. electricity $30
LEATHER ESTIMATER, sales or repair experience $40
ACCTG. STUDENT $15
PACKERS (12), dept. store exp. $27.50
EXPORT MAN, age 25-30 yrs., some steamer exp. preferred $35
PACKER, glass experience ..... Mo. $125
BUR. MACHINE OPRS., several, Yr. $1,200
RACK CLKS., exp., night & day..Yr. $1,800
TRANSIT CLERKS, bank exp....Yr. $1,200
JR. CLERK, hdwe. experience $25
DFTSMAN, U. & L. cast lettering $30
SWITCHBOARD OPR., multiple $25
JR. RICKER, customs brokers $20
JR. BKKPR., 2 yrs. exp. $20
CLKS, disp'g, hrs. 8 P. M. to 1 A. M. $20
ELLIOTT-FISHER BILLER, exp'd $20
CLERKS, H. S. some exp. ..... $20-$25
TYPISTS, several openings ..... $20-$25
STENOS., many openings ..... $20-$25
ADDRESSOGRAPH OPR. ..... Mo. $80

MANY OTHER OPENINGS
50 CHURCH ST., 342 MADISON AV.

UNIVERSITY
PLACEMENT
BUREAU, INC.
ENGINEERING EMPLOYMENT.
225 BROADWAY, WHITEHALL 9640.
WITH MR. DRANOW.
SUPT. construction; C. E. run lines grades; handle sub-contractors $80
C. E., designing, erection conveying equip., steel, concrete; Buffalo $70
ARCH. draftsmen, (5), general exp. ..... To $75
ARCH. draftsman, spec. writer; banks $60
DRAFTSMEN, R. exp., tracks, bridges $50
CHIEF draftsman, exp. kalomein doors $75
STRUC. designer; office bldgs. $65
STRUC. concrete designer; plant layout $65
STRUC. designer; conveyor equipt. $60
STRUC. draftsman; boiler settings $50
C. E.'s drafting and field work ..... To $45
WITH MR. PATTERSON.
M. E. design dvlpmt. production machy. $60
DESIGNER, camera or small parts $60
DESIGNERS (2) typewriters or similar $55
MECH. draftsmen (3), steam power plants; boilers, piping, stokers, etc. ..... $50-$65
MECH. draftsmen (2), belt conveyors $50
MECH. draftsmen, industl. or chemical plant layout; machy. $50
MECH. draftsmen, labor saving machy $35
MECH. draftsmen, gas plant exper. $35
MECH. draftsmen, furnaces $30
MECH. draftsmen, hydraulic process $30
MECH. draftsmen, piping layout $30
MECH. draftsmen, R. R. cars, locos. To $30
MECH. draftsmen, on aeroplane work. To $30
M. E. recent grad., design; Buffalo $25
WITH MR. COLLEDGE.
INDUSTRIAL and time study engr. $100
INDUSTL. engr., bonus systems; N. J. $60
SALES engr., industl. conveyors $60
SALES engr., oil refinery exp. $75
SALES engr., structural steel exp. ..... Open
SALES engr., electric motors ..... Open
SALES service, industl. oil burners ..... Open
COMBUSTION engineer, incinerators ..... Open
E. E. sub-station design, exp. $75
E. E. plant engineer, exp. $60
ELEC. draftsmen, plant layout $50
ELECT. estimator, switchboards $45
ELECT. estimator, distribution $40

COMMERCIAL.
Tech. grad.; read blue prints $25
Steno., some experience $25
Steno.-typist, temporary $25
Steno., college graduate $35
Junior accountants (4) ..... $25-$30
Bookkeeper, under 25 years $20

WEHINGER SERVICE,
187 LIVINGSTON ST., Cortlandt 4740.
COMMERCIAL—See Mr. Chabot.
Collect., Corresp., retail exper. ..... $40-$45
Bookkeeper, some accounting $45
Bkpr., accounts pay.; L. I. City $35
Ledger clerk, develop to cashier $30
Accounting student $25
Salesman, meats, exper.; Bklyn. $40
Salesman, auto specialties ..... $25 plus
Clerks (2), high school grads. $30
Clerk, New Rochelle $20
Typist-Clerk, good opportunity $25
Packers, textile experience ..... $25-$30
INSURANCE—See Mr. Simpson.
Burglary producer $2,400
Young man, know underwrit. & acctg. $2,000
Asst. Examiner, fire, Eastern $1,800
Payroll auditors (several) ..... $1,500-$1,700
Inspector, G. L., some Comp. $1,600
Bookkeeper, good opportunity $1,500
Ledger clerk, some typing $1,500
FINANCIAL—See Mr. Letts.
Applicants with banking or brokerage experience can obtain immediate interviews and genuine assistance from a trained bank personnel man. We have numerous openings listed at this time.

INGHAM EMPLOYMENT SERVICE,
217 BROADWAY, ROOM 500.
TECHNICAL DEPT.
Mr. Noetling. Mr. Studds.

VALUATION ENGRS., mechl. pricing $70
ARCH'L DFRSMN. (6), gen'l exp. ..... $55-$70
MECH. STRUCT'L DFRSMN., Buffalo $70
MACHINE DSGNRS. (7), dev't work ..... $45-$70
STRUCT'L DFRSMN., st'l-concrete ..... $50-$60
STEEL DETAILER, consulting engrs. $50
ELECT'L DFRSMN (4), substations $45
MECH'L DFRSMN., heavy machinery $45
C. E. GRADS., some exp. ..... $25-$30
ELEVATOR DRAFTSMAN, layout $35
ARCH'L DFRSMN., residential exp. $30
HEAT-VENT. DFRSMN., experienced $30
CHEM. ENGR., some exp. $35
E. E. GRAD., private company $25
CHEMISTS, recent graduates $30
TRACER, 2 yrs. mech. exp. sample $20
BOY, interested drafting work $15
ALSO NUMEROUS OTHERS.

F. W. PETTIT PLACEMENT BUREAU
100 W. 42d St. Come early. See us first.
Civil Eng.-Salesman, concrete exp., open; Order clerk, sheet metal exp., $30; Rec. Yellers, bank exp., good speaking voice, start $1,500; Stenos., many, opp., $18-$40; Switchboard oper., multiple, $26; E. P. Bkpr., $35; Burro; Add. Mach. oper., exp., $1,000; Boston Ledger Clerks, Jr., $100; Burro. Ekpra., $30.
Boys, many, any age, $12-$20.
Clerks, Typists, Stenos., Office, Errands, Messengers, &c.
DIGBY AGENCY, INC., 220 BROADWAY.
Employment Advisors. Register 9-1-30.

Instruction—Male.

ACCOUNTANCY.
Are you interested in training for the C. P. A. certificate or for an executive position as Controller, Treasurer, Office Manager or Private Secretary? If so, investigate the professional courses of Pace Institute. Write or telephone Whitehall 6700 for copy of helpful booklet, "Your Market Value." Pace Institute, 225 Broadway, New York.

STOP "DRIFTING."
Put your talents to work; the Merton method gives you a practical chart of your true abilities; thousands guided to success; preliminary interview free. Call, write or phone for free booklet B.
MERTON INSTITUTE, INC.,
Bar Bldg., 36 West 44th St. Vanderbilt 2562.

Sales Help Wanted—Male.

ADVERTISING SOLICITOR for a large national medium; on a salary basis.
Preferably a single man between the ages of 25 and 30 years. Understanding of national advertising vital. Experience not necessary, but must have had a sales or merchandising experience for a period of years.
Address by letter, giving names of former employers. State whether employed or not at present. Give age, month of birth, height, nationality, married or single, college or high school training.
Fine opportunity if applicant is willing to work hard for good position. None other need write. All communications will be considered confidential. C 355 Times.

ADVERTISING SALESMAN.
JOIN FORCE OF 100 PRODUCERS.
National organization, established 25 years, expanding local sales force; year round proposition; brilliant future; line of direct-mail advertising calendars, &c.; sell all lines of business; splendid earning possibilities; personal training in field; leads furnished; liberal commission contract with weekly settlements. Vice President will see applicants. Wesley L. Smith, Room 1703, 67 West 44th.

APPLIANCE SALES SUPERVISOR
wanted by gas and electric company within two hours of New York City; for territory with population of 30,000; high school graduate with several years' experience in supervising salesmen preferred; age between 25 and 33; salary $150 per month, plus commission. Apply by letter, giving age, experience and personal qualifications to Y 2230 Times Annex.

AUTOMOBILE SALESMEN—Men that are now selling; increasing business means openings for several men; very liberal commission arrangement, with those time; five organizations; full cooperation; only experienced apply. Ask for Sales Manager, Hupmobile, 1,743 1st Av.

HARDWARE products manufacturing corporation, rated AAAI, will select salesmen for Bronx, Westchester County and Nassau counties while training; exceptional commissions and bonus with $230 monthly salary to producers; car essential; not canvassing. Apply 8:30 to 11:30 A. M. Mr. Dulsen, 305 East Kingsbridge Road, at Fordham Road, Bronx, N. Y.

Sales Help Wanted—Male.

INSURANCE COLLECTOR, New York detail bond required; commission basis; industrial insurance. Call 10 to 2, 105 Court St., Brooklyn, Room 202, Golden Eagle Life and Accident Association.

INSURANCE SOLICITOR wanted; liberal commission basis; leads offered; trade unionists or sympathizers preferred. Apply Union Labor Life Insurance Co., 1,440 Broadway, Room 1101.

LAMP SALESMAN—Fine lamp house carrying other accessories, with excellent reputation and established clientele, requires services of young man, 25-35 years, to cover West Coast; must have enthusiastic appreciation and some knowledge of period design; drawing account against commission; state experience and qualifications. B 114 Times.

RADIO SALESMAN—Thoroughly experienced on sets, good salary and commission. Apply Vim Radio Co., Inc., 70 Cortlandt St.

REAL ESTATE SALESMAN with car wanted; excellent proposition, leads furnished, full cooperation; salary and commission. Call mornings Room 21, Corn Exchange Bank Bldg., Sutphin Blvd., Jamaica.

REAL ESTATE SALESMEN, established Bronx operator requires services of salesmen now only; leads furnished. Box 209, 327 W. 58th

SECURITY SALESMEN.

Prominent downtown bond house can use one or two more salesmen at its uptown branch. Men with some experience selling high-grade securities are preferred. The compensation is on a commission basis at the start with a drawing account that leads the way to a step ahead of the next fellow; full cooperation; we have the easiest-to-sell proposition in the real estate field; we teach you if inexperienced; earn money at once.
HARRY LEVEY, 1,457 Broadway.

SALESMEN.

NEON ELECTRIC SIGNS.

Unusual worthwhile opportunity for capable live-wire salesmen; we are in the NEON SIGN business, selling a product every business can use; your field is unlimited; experience is unnecessary; liberal cash commission; large earnings an interesting future to men who qualify; New Jersey territory open for 2 capable men. Apply in person Wednesday and Thursday only, 10 to 12 and 2 to 4 P. M. Great American Neon Corp., 97 Broome St., Newark, N. J.

SALESMEN

having contact with industrial plants, apartment houses, hotels and institutions, to place on long-time approval basis well-known line of belt, belter and rust eliminating treatment; liberal advanced commission basis; big repeat business; permanent connection; New York and New Jersey territory; no technical knowledge or experience in this line necessary. Metropolitan Refining Co., 570 7th Av.

SALESMAN.

A high-type salesman is desired for a vacancy that exists with a very well known direct-advertising concern; previous experience in this line not essential, yet desirable; the ordinary salesman will not do the work is negotiating with heads of important concerns and requires a man with far more than average sales ability, one who has earned $5,000 a year or more; territory to be traveled is an important one; commission and drawing account; give full information to grant interview. K. Tu. 551 Times.

SALESMEN—Exclusive territory open in metropolitan district and New Jersey to man looking for permanent position in sales organization covering automotive repair trade with complete line of hand tools and shop equipment; good income on advance against commission basis; applicant must own car and be sincere in desire to establish future. Call Monday between 10 and 12, or phone Chelsea 8010 for appointment, or write Mr. Merrill, Room 207, 37 West 20th St., New York City.

SALESMAN WITH CAR.
An old-established firm has exceptional opening for man with executive ability who will not object to moving out of city after about 6 months' training; commission to start $200 salary plus commission and bonus if you qualify; household line; no canvassing. Room 622, 1,775 Broadway at 57th.

SALESMEN—Established automobile service organization, about to launch membership drive, wants services of men with or without experience; essential qualifications are sales ability, ambition and desire to earn above the average salary; liberal commission. 41 Maiden Lane, 11th floor, rear.

SALESMAN wanted to sell milk and dairy products to housewives and stores for a well known and established firm; one with house to house experience preferred; salary $35 weekly and bonus; give full details about yourself; all answers held in confidence. 12 N. Y. Times Brooklyn Branch.

SALESMAN wanted, with car, who knows garage trade, to sell a well-known line of garage equipment direct from the manufacturer; permanent territory; liberal commission; this is something worth while. See Mr. Telford Wednesday and Thursday after 2 P. M. Breslin Hotel.

SALESMEN.

Non-electric illuminating signs have unlimited market; big commissions; manufacturer established 5 years; must have car. 1,441 BROADWAY. ROOM 563.

SALESMEN—Soap manufacturers have opening for a young man in their sales force; experience preferred but not necessary; good future; commission basis; drawing account as soon as ability is proven. Shields & Wyle, 5 Columbus Circle.

SALESMEN, experienced in selling on hardware and furniture trade, selling stair treads, curtain rods and rubber matting; commission basis; local and out of town; wonderful opportunity. 132 Nassau, Room 925.

SALESMAN, one familiar with weatherstrip business; territory restricted; earnings based on commission. Apply Rex Cabinet and Linoleum Co., 360 Summit Av., Union City, N. J., Union 3.

SALESMAN, experienced, good following in the candy, ice cream manufacturing field, to sell gum; steady position; salary and commission. Tragum Chemical, 118 Liberty St.

SALESMEN—Big commission paid daily selling electric signs to stores, garages, dentists, hotels, theatres; new disinfectant with fragrance fresh flowers. Gregory, 254 West 40th.

SALESMAN, with or without automobile, to sell King Cole Sanitary Flame; commission, 20c East 20th; apply mornings only.

SALESMEN with car preferred to sell non-electric illuminating signs; quick sales; big commission. Marvel Sign Co., 47 Greene.

SALESMEN, experienced selling advertising; good opportunity for live wire; commission only. Call LaGrawdna 6747.

SALESMEN to sell Staten Island improved income property; big commission. Room 2102, 26 Court St., Brooklyn. See Mr. Kahl.

SALESMEN—Ladies' silk dresses; 2 for popularly right parts; commission. Manhattan, 5 West 50th St.

SALESMEN AND SALES MANAGERS
AND THEIR CREWS
wanted immediately by the livest and hardest-hitting organization operating on the South Shore of Long Island.

Business bigger than ever with this organization; our men are satisfied; happy and making money; extraordinary co-operation; special trains, luncheons and mass meetings on the property; our special trains carry more prospects than our regular sales force can handle; wonderful property—6,000 lots—5 minutes' walk from railroad station, adjoining State Park, overlooking the Great Sunrise Highway and directly in front of the proposed causeway and railroad line to Jones Beach.

So you may know more about the company, its methods of doing business and our great development, with prices to suit everybody, ranging from $125 to $2,000 a lot.

WE HAVE ARRANGED A
SPECIAL SMOKER
AND ENTERTAINMENT
AT THE OFFICE OF THE COMPANY
FOR THURSDAY EVENING,
JUNE 28, AT 8 P. M.

You will be entertained and told a wonderful story and the way will be shown you to connect with a real live, up-to-the-minute, progressive real estate organization.

You will be compensated on a salary and commission basis if you qualify, or you may elect to work on a very liberal commission basis.

BRADY, CRYAN & COLLERAN, INC.,
393 7TH AV., OPP. PENN. STA.

SALESMEN.

Waiting list will shortly be established for applicants seeking executive positions with ELECTROLUX, INC., pioneers in a new health industry now commencing operations in the United States; these lists already exist in many of the 43 countries in which Electrolux operates over 400 branches.

Electrolux needs right now about 90 men to fill executive positions paying salaries ranging from $4,000 to $25,000; many men who have been with us a matter of months are earning these salaries; inasmuch as we are the only ones in our field we cannot get experienced men; this new industry; the most important qualifications are intelligence, loyalty, aggressiveness and vision.

We have a remarkable disease-removing electrical product, a strong international organization and tremendous financial backing; the men selected to fill these positions will be given an intensive training in our policies and methods of operation and will receive splendid income in bonus and commission during their training and qualifying period.

Men who apply for personal interview 10 to 12 A. M. today will be able to start work immediately if they qualify.

CALL SUITE 322,
230 PARK AV. (46TH),
AND ASK FOR
MR. DANIEL, PERSONNEL DIRECTOR.

SALESMEN.

Conscientious workers to sell a complete line of labor-saving electrical appliances and conveniences under able supervision. Leads furnished. Every advertising support given. Salary and commission.

An unusual opportunity for right-thinking, hard-working men anxious to permanently establish themselves in lucrative positions. Only those who have connections from house to house need apply. Applicants must come well recommended. Apply in person to Mr. Heineman, 9 A. M., The United Electric Light and Power Co., Room 418, 21 Audubon Av., at West 166th St.

SALESMEN.

One of Westchester's finest residential developments has room for several more salesmen; to the gentleman a liberal commission arrangement, the backing of a large space newspaper advertising campaign and a thoroughly organized and experienced, enthusiastic sales organization makes this a particularly attractive proposition to men who can sell and need only the right prospect; to gentlemen to prove their metal; the property is beautifully located and there are already many fine homes built and in course of construction. Call on Mr. Horsley at the sales office on the property at Scarsdale Road and Pennsylvania Av., Brook Farm, Crestwood, or write full details.

SALESMAN
CAPABLE OF LARGE EARNINGS.

Wonderful opportunity is available for a man who is sincere and has a foundation of sales experience to enable him to present a real business proposition to business men in such a manner to close the transaction on first interview; we manufacture a special asbestos product sold only through exclusive distributors on a plan unique and proven successful, having been in operation many years; please do not apply unless you are accustomed to large earnings and able to travel; will advance drawing account against large commission. Suite 617, 25 West 43d St.

SALESMEN
City and Road.

Since inaugurating our direct selling policy on RENAULT WINE TONIC the results have been more than satisfactory for salesmen and ourselves. We can use additional salesmen at once. All territory open. To qualify you should have good appearance and ability to contact with executives, business and professional men. Liberal commissions and bonus daily. Commission on repeat orders. Your opportunity to connect with old reliable house. Interviews 10-12 and 2-4.
L. N. RENAULT & SONS, INC.,
Suite 734-5. 11 West 42d St.

SALESMAN, experienced, to enroll honorary members, national organization engaged in restoration and preservation of historic landmarks; copies of important historical documents and Guild publications; unusual privileges for members; full training, cooperation; drawing against commissions; bonus. See Manager, 5th floor, 48 West 47th.

SALESMAN,
LOOKING TO THE FUTURE.

Prominent insurance organization has opening for wide awake business man; liberal commission and bonus and expert assistance provided. Address in confidence, Y 2237 Times Annex.

SALESMAN, opportunity for industrious man of good address and references to connect with security sales department of New York mortgage company; full or part time; thorough co-operation; liberal weekly bonus and commission. Apply Sales Department, Room 2011, 342 Madison Av. at 44th St.

SALESMEN, Knickerbocker Adjustment Service Co. offering special rating and collection service, need experienced solicitors to follow up leads secured at recent New York and New Jersey State Medical conventions; liberal commission. Ask for Mr. Henrey, Room 1506 Knickerbocker Building, corner 42d, Broadway.

SALESMEN—Live wires will find an exceptional money-making opportunity selling latest daylite display signs on liberal commission basis; one of the foremost manufacturers in the business; car an asset but not essential; only high-class men need apply. Ever-Lite Signs, 21 West 26th.

SALESMAN—Opportunity for salesman of demonstrative ability to represent an important advertising organization in a lucrative territory selling advertising; commission basis; high and quick earnings; this opening is for man of $5,000 to $10,000 class. S 507 Times.

SALESMAN — Intelligent and industrious young man (20 to 25 years of age), with good education and good address to represent high class chemical and color firm in the field; no previous experience necessary; salary; state age, former positions and give references. Y 2244 Times Annex.

SALESMEN,
Experienced stock, bond, buck and specialty salesmen; have a new book proposition that will interest you; which you can make real money; drawing account against commission. Amity Sales Manager, Room 504, 385 West 40th St.

SALESMEN—We will train 3 men to sell automobiles; we want men who will canvass and follow leads furnished; must have moving line; commission bases with drawing account if you qualify. Apply J. P. Haley, Inc., 1,600 Broadway at Broadway.

SALESMAN wanted to sell high pressure boilers, engines, separators, hot water heaters and pumps; must have this experience; metropolitan district; good salary to right man. C. B. 23 Times.

SALESMEN, exceptional opportunity for 6 energetic salesmen to earn real money by selling a nationally known automatic oil burner; commission basis. Stay Engineering Corp., 37 5th Av. and Brooklyn.

SALESMEN—Auto accessories with following among garages and gasoline stations; drawing account; men with cars only. Y 677 Times Downtown.

SALESMEN, well up in selling; lingerie to friends, fellow-employees, &c., at less than store prices; excellent commission. Apply Stella Company, 210 5th Av.

FULLER BRUSH CO. is again placing a limited number of salesmen; men past 21 of good quality; salary-commission. Call 9-5, Room 406, 1 De Kalb Av., Brooklyn.

COLLECTION SOLICITORS, good proposition; leads furnished; commission basis. 430 Broadway, Room 906. Call up to 3 P. M.

SALESMEN (2)—High-grade men possessing real and genuine selling ability and intelligence; men who have had unusually successful advertising campaign to retail merchants; commission basis; highly remunerative; advertising experience desirable but not essential; all thorough instructions will be given; minimum sales pay $30; permanent connection and real career assured men who qualify. Phone Ashland 3018, Mr. Baruch, between 9-12 for appointment. Ask for Mr. Henrey, Room 1506 Knickerbocker Building, corner 42d, Broadway.

SALESMEN who have a following in the better-class jewelry, leather goods or sporting goods stores; excellent proposition paying substantial commissions; selling line lifted daylite display sign on liberal commission basis; one of the foremost manufacturers in the business; car an asset but not essential; only high-class men need apply. Ever-Lite Signs, 21 West 26th.

SALESMAN—Opportunity for salesman of demonstrative ability to represent an important advertising organization in a lucrative territory selling advertising; commissions high and quick; unusual opportunity; this opening is for man of $5,000 to $10,000 class. S 507 Times.

SALESMAN — Intelligent and industrious young man (20 to 25 years of age), with good education and good address to represent high class chemical and color firm in the field; no previous experience necessary; salary; state age, former positions and give references. Y 2244 Times Annex.

SALESMEN,
Experienced stock, bond, buck and specialty salesmen; have a new book proposition that will interest you; which you can make real money; drawing account against commission. Amity Sales Manager, Room 504, 385 West 40th St.

SALESMEN—We will train 3 men to sell automobiles; we want men who will canvass and follow leads furnished; must have moving line; commission bases with drawing account if you qualify. Apply J. P. Haley, Inc., 1,600 Broadway at Broadway.

SALESMAN wanted to sell high pressure boilers, engines, separators, hot water heaters and pumps; must have this experience; metropolitan district; good salary to right man. C. B. 23 Times.

SALESMEN, exceptional opportunity for 6 energetic salesmen to earn real money by selling a nationally known automatic oil burner; commission basis. Stay Engineering Corp., 37 5th Av. and Brooklyn.

SALESMEN—Auto accessories with following among garages and gasoline stations; drawing account; men with cars only. Y 677 Times Downtown.

SALESMEN, well up in selling; lingerie to friends, fellow-employees, &c., at less than store prices; excellent commission. Apply Stella Company, 210 5th Av.

FULLER BRUSH CO. is again placing a limited number of salesmen; men past 21 of good quality; salary-commission. Call 9-5, Room 406, 1 De Kalb Av., Brooklyn.

COLLECTION SOLICITORS, good proposition; leads furnished; commission basis. 430 Broadway, Room 906. Call up to 3 P. M.

SALESMEN (2)
who have earned over $100 weekly, to follow up leads furnished by our customers and to resell old clients; full commission on re-orders assures permanent income and position; unfermented grape products are in great demand during the season.
CALL 9 TO 11 A. M. ONLY.
SUITE 1222 152 WEST 42D ST.

SALESMEN (2)—High-grade men possessing real and genuine selling ability and intelligence; men who have had unusually successful advertising campaign to retail merchants; commission basis; highly remunerative; advertising experience desirable but not essential; all thorough instructions will be given; minimum sales pay $30; permanent connection and real career assured men who qualify. Phone Ashland 3018, Mr. Baruch, between 9-12 for appointment.

SALESMEN who have a following in the better-class jewelry, leather goods or sporting goods stores; excellent proposition paying substantial commissions; selling line lifted daylite display sign on liberal commission basis; one of the foremost manufacturers in the business; car an asset but not essential; only high-class men need apply. Ever-Lite Signs, 21 West 26th.

AMBITIOUS MEN.
How would you like to earn considerable money this vacation instead of spending it? Several part-time men could be used to advantage in our INCOME BOOSTER proposition; commissions or salary upon qualification. Apply Mr. Rust, 277 Broadway.

YOUNG MEN (STUDENTS).
Age 18 to 21 years.
Also $175 scholarship if 33 orders per week for 11-week period are secured; transportation paid while traveling.
BUTTERICK PUB. CO., 161 WEST 31ST.

CANVASSERS.

men and women, soft travel and pedestrian policies, coupled with registry service; any one 18-65 can insure; annual cost, $1; big commissions; established 1885. National Accident Society, 217 West 125th St.

YOUNG MAN, pleasing personality, to act as assistant to sales manager of automobile manufacturer; must have car; reply stating age, education, experience and salary desired. B 116 Times Downtown.

YOUNG MAN, experienced selling retail clothing store, understand controlling accounts, trial balance; generally useful; excellent opportunity progressive man; salary $30. BB 15, 1 Times Brooklyn Branch.

YOUNG MAN, college or well educated, ambitious pleaser, for junior sales, lithographic, industrial firms and advertising agencies; salary, drawing account; $40 to start; phone number, 8 536 Times.

SUMMER work in country for college student or teacher. Publisher's Educational Service. Guaranteed commission $210, 60 days. Address Publisher, Dept. M., 303 5th Av.

YOUNG MEN, sell silk hosiery, lingerie to friends, fellow-employes, &c., at less than store prices; excellent commission. Apply Stella Company, 210 5th Av.

FULLER BRUSH CO. is again placing a limited number of salesmen; men past 21 of good quality; salary-commission. Call 9-5, Room 406, 1 De Kalb Av., Brooklyn.

COLLECTION SOLICITORS, good proposition; leads furnished; commission basis. 430 Broadway, Room 906. Call up to 3 P. M.

SALESMEN (2)
who have earned over $100 weekly, to follow up leads furnished by our customers and to resell old clients; full commission on re-orders assures permanent income and position; unfermented grape products are in great demand during the season.
CALL 9 TO 11 A. M. ONLY.
SUITE 1222 152 WEST 42D ST.

SALESMEN (2)—High-grade men possessing real and genuine selling ability and intelligence; men who have had unusually successful advertising campaign to retail merchants; commission basis; highly remunerative; advertising experience desirable but not essential; all thorough instructions will be given; minimum sales pay $30; permanent connection and real career assured men who qualify. Phone Ashland 3018, Mr. Baruch, between 9-12 for appointment.

SALESMEN who have a following in the better-class jewelry, leather goods or sporting goods stores; excellent proposition paying substantial commissions; selling line lifted daylite display sign on liberal commission basis; one of the foremost manufacturers in the business; car an asset but not essential; only high-class men need apply. Ever-Lite Signs, 21 West 26th.

SALESMAN-TRAVELING EXECUTIVE.

If you are qualified by intensive sales specializing experience to close dealers on one call, can picture a business with profit and have no objection to traveling, a national manufacturer of a specialty in the building materials line has unusually attractive money-making proposition open for you.

This ad. is only directed at a man of impressive personality, who need have no experience in our line, but must have successful selling record and can prove same.

Our product is sold to one dealer, exclusively, in town, with minimum commission of $75 and maximum $750 on each sale. The connection is permanent, as our product is sold the entire year and if you are the right man we will offer you substantial weekly drawing account against commission.

Unless you possess the above qualifications and have lots of confidence in yourself, do not answer this ad, as we are seeking only high-calibre men from whom we can absolutely demand big results. Apply 475 5th Av., at 41st St., Suite 1616.

SALESMEN
ELECTRICAL—REFRIGERATOR—RADIO

Leading manufacturers and dealers have openings for salesmen in New York and vicinity; good territory permanent, remunerative work.

Men wanted to sell well-advertised electric irons, vacuum cleaners, ventilating fans and other household appliances on deferred payments to be paid with monthly bills by electric service.

Commission. Chance for advancement.
THE NEW YORK EDISON COMPANY,
131 East 86th St. 3d Floor.

SALESMEN
CASH IN ON YOUR EXPERIENCE
representing
THE THRIFT FOUNDATION PLAN.
No man or woman can say "I don't want it;" it's high class, dignified, the easiest selling proposition of today; immediate large earnings.
DRAWING ACCOUNT COMMISSION.
Call today, 2-2:30.
ROOM 802, 25 WEST 45D ST.

SALESMAN
To sell an electrical appliance to automobile owners, garages, upholstery stores and housewives; experience in specialty field desired but not absolutely essential; product is to be presented by the largest department store in Brooklyn and has a ready trade acceptance; commission basis. Apply Mr. Wickman, Room 707, 26 Court St., Brooklyn, 9-11.

SALESMAN,
SALARY PLUS COMMISSION.

Unusual proposition; local; national institution, over 60 branches; selecting pupils for visiting studios; quick promotion. Apply today, 9-12, Room 1046, 11 West 42d.

SALESMEN (2)
who have earned over $100 weekly, to follow up leads furnished by our customers and to resell old clients; full commission on re-orders assures permanent income and position; unfermented grape products are in great demand during the season.
CALL 9 TO 11 A. M. ONLY.
SUITE 1222 152 WEST 42D ST.

SALESMEN (2)—High-grade men possessing real and genuine selling ability and intelligence; men who have had unusually successful advertising campaign to retail merchants; commission basis; highly remunerative; advertising experience desirable but not essential; all thorough instructions will be given; minimum sales pay $30; permanent connection and real career assured men who qualify. Phone Ashland 3018, Mr. Baruch, between 9-12 for appointment.

SALESMEN who have a following in the better-class jewelry, leather goods or sporting goods stores; excellent proposition paying substantial commissions; selling line lifted daylite display sign on liberal commission basis; one of the foremost manufacturers in the business; car an asset but not essential; only high-class men need apply. Ever-Lite Signs, 21 West 26th.

Sales Help Wanted—Male.

SALESMAN.

THIS
advertisement
will not
be repeated.

SALES MANAGERS,
with or without crews.

SALESMEN,
AT LAST
A REAL OPPORTUNITY
EVERY ONE IS LOOKING FOR!

1. Finest improved business and residential property; priced right.
2. A human, hard-hitting, square-deal organization.
3. Liberal commissions paid immediately; cooperation; consental assistants and surroundings; opportunity for executive promotion.
4. With a sales director nationally known as "the New York Star Salesman," who has risen from a canvasser, it is a privilege to receive the benefit of his knowledge of human nature and salesmanship; he can close anything that can be closed with strict ethical methods.
5. Come in and talk things over; if you qualify, proper arrangements will be made.

CALL 10-4 ONLY.
Ask for M. E. Applebaum.
15TH FLOOR, 151 WEST 40TH ST.
(Corner 7th Av.)

A REAL OPPORTUNITY for several clean-cut young men to learn the selling and handling of our product (automatic garage door operator) under the direct supervision of the President of the company on a straight commission basis. Product is patented and we have the field exclusively. Every residence is a prospect and we plan your work so it is not at all hard to make sales. Factory price $75, commission $15.

Our President will give thorough course in selling and will accompany and train men right in the field himself. The first few men who work into executive positions almost immediately, as there are no others ahead of them. There is also an opening for a few men who can work after office hours but who cannot afford to give up their positions until they have tried it out.

We will give each applicant a personal interview and if you are satisfactory you can go to work immediately.

FOR THE MEN WE SELECT THIS WILL BE A REAL OPPORTUNITY, WITH A REAL FUTURE AND ONE THAT DOES NOT COME EVERY DAY.

Men will be interviewed during the day and also from 7 to 8 o'clock this evening.

Apply Frederick A. Purdy, President, Purdy Door Operator Company, Room 1407, Tribune Building, 154 Nassau St. Telephone Beekman 7070.

MEN,

IF YOU NEED more money than you now earn and you are regularly employed but have spare time, I can increase your income in the surest, livest yearly proposition ever offered.

THOUSANDS WANT IT; easy to find them with our plan; 3 hours daily or evenings are all that is required; big commissions.

SEE DR. WILLIAMS, ROOM 629,
9:30 to 11 A. M., 4:30 to 7 P. M.
393 7TH AV., CORNER 32D ST.

GOOD SALESMAN WANTED
BY "CANADA DRY."

The position is a permanent one with salary and offers excellent opportunity for advancement to the right man. We prefer an unmarried man about 25 years of age.

When writing give complete details—education, positions held since leaving school or college, length of service with each employer with reasons for making changes.
Canada Dry Ginger Ale, Incorporated,
23 West 43d St., New York, N. Y.

YOUNG MAN (insurance brokerage business), over 21, with good character and ability, who is in a position to influence a volume of business, can make a very lucrative and permanent connection with one of the oldest and most reliable insurance brokerage concerns in this country; no capital needed; salary or commission or both. W 707 Times Downtown.

YOUNG MEN,
18 years and over, regardless of your occupation or profession, whether you are now employed or not, earn lucrative commissions with our organization, securing members; novel plan outdoor camp association; no selling; call today; 11 A. M., 2:30 P. M., or 7:30 P. M. 370 7th Av., Suite 306, corner 31st.

YOUNG MAN,
vacationing from college, interested in getting some general business experience during next two months, to sell internationally known electrical appliance; must be at least 20 years of age and determined to make a success of this temporary undertaking; liberal commission basis. See Mr. Wickman, Room 706, 36 Court St., Brooklyn, 9-11.

YOUNG MAN, who has had selling experience, to represent a reputable manufacturer of golf clubs on a salary and commission basis; must be free to travel and must come well recommended; permanent position. Reply stating age, experience and average yearly earnings to B 302 Times.

VERY PLEASANT and congenial real estate work for young men speaking Italian and other foreign languages; experience unnecessary; must be reliable, honest, conscientious; salary and bonus. Call from 9:15 A. M. to 1 P. M., see Miss Russo, Dept. 16, 38 Park Row, Room 816.

Agents Wanted.

AGENTS
FOR DAYLIGHT SIGNS.
Fast selling non-electric illuminated signs for stores, trucks, &c.; has unlimited market; you deal direct with manufacturer; established 7 years.
SIGNRAY CORPORATION,
1,141 BROADWAY.

AGENTS—Try a new line; disability insurance at $1 a month; full or part time; liberal commission. National Accident Society, 320 Broadway, New York City. Established 42 years.

FOR SALE

To retail at Agate line Daily: Sunday 75 Cents

MOVIE CAMERA, amateur; Bell & Howell, practically new; $100. Write Fred Wadsmith, 367 Madison Av., New York City.

LINOLEUM, new, sacrifice, 600 yards, battleship, all colors. Phone Bowling Green 3376.

FRIGIDAIRE, almost new, eight holes, with bakelite covers. 2,237 Broadway.

Cats, Dogs and Birds.

PERSIAN CAT, white, beauty, rear old. Phone Lorraine 9013 J.

PUPPIES, Pekingese, exceptional specimens, championed, pedigreed, beautiful coat, black masked; thoughly house broken; 5-7 months old. Circle 9471.

House Furnishings.

SUTTON PLACE (East River, 57th)—Four rooms, river view, roof, 5 months, free rent, if Chickering grand piano and furniture, except antiques, purchased for $2,000; insured for $4,000. Wickersham 2912, mornings.

RUGS.
Persian rug, Anatole, 8.5.10; others; Chinese, 6x9, $75; French chenille modernistic, 27x54, $5; guaranteed half value. Apex, 300 West 34th St., Room 305. Lackawanna 0420.

FUR

Wills for Probate.

Manhattan.

LEVY, HAIM (March 13). Estate less than $1,000. To Dina Levy, 66 Allen Street, executrix.

MARTIN, HUGH (May 20). Estate more than $10,000. To Ellen Martin, widow, since deceased.

SAMUELS, MINNIE (June 10). Estate more than $7,500. To sons, Arthur C. Samuels, 801 West 113th Street, and Seymour L. Samuels, 347 West Fifty-fifth Street.

Letters of Administration.

Granted on these estates:

ARONOWITZ, ANNIE (May 16). Estate, $3,300. To Morris Aronowitz, 102 East 103d Street, husband. Other heirs, three brothers and a half sister.

CULLERTON, MARY (March 23). Estate, $800. To Frances Palmer, 30 Vermilyea Avenue, daughter. Other heir, daughter.

DREIFUSS, FEIGE (June 7). Estate, $313. To Harry Dreishpoon, son, 89 East Seventh Street. Other heirs, husband, four children.

FURMAN, BEREL (April 20). Estate, $650. To Dina Furman, widow, 79 East 107th Street. Other heirs, six children.

LEFFLER, ARTHUR (May 28). Estate, $3,000. To Louis Lefkowitz, brother, 437 Barbey Street, Brooklyn.

LUCAS, HELEN F. (Feb. 9). Estate, $4,000. To Helene Lucas Wood, daughter, 50 East Sixty-eighth Street.

MAHER, ANNA (May 16). Estate $4,603. To Dora MacMahon, 713 10th Avenue, niece; other heir, niece.

MALONE, JAMES (June 15). Estate $3,000. To Angie F. Malone, 61 Pierrepont Street, widow; other heirs, five children.

OPPENHEIM, ROSALIE CLAIRE (June 17). Estate $6,000. To Saul Oppenheim, husband. Address, 25 East 67th Street; other heir, daughter.

PFEIR, GEDALIA (June 12). Estate $300. To Milka Pfeir, 234 East 84th Street, widow; other heirs, three children.

REYNOLDS, PATRICK (Feb. 12). Estate $400. To John E. McNamee, 925 Broadway, as guardian of minor child; heirs, two grandchildren.

ROTHSTEIN, MARY (May 28). Estate $1,500. To Max Rothstein, 2,112 Dean Street, Brooklyn, son; other heirs, husband and five children.

SIMON, MARGARET (April 20). Estate $500. To Thomas A. Abel, 2,183 7th Avenue, as guardian of minor child; other heirs, daughter and son.

WILSON, LOUIS (March 19). Estate $5,000. To Martha E. Gaston, Montclair, N. J., sister.

Kings.

BENEDICT, HORACE G. (June 17). Estate $1,200. To widow, Belle G. Benedict, executrix, 837 East Twenty-second Street.

LUTHER, EDITH M. (June 20). Estate in excess of $5,500. To Samuel and Selma Rogers, Bayshore, Conn., realty on Main Street; Seymour, a sister, Agnes Vinton Miller, Annadale, S. I.; residue, Edward A. Ingraham, executor, 444 Clinton Avenue.

MELNITZKY, ISAAC (May 29). Estate, real, $27,000; personal, $500. To widow, Ida Melnitsky, executrix, 54 Siegel Street, all personal and a life income in the realty, which goes to children at the expiration of the life trust, Samuel and Jacob Melnitsky, same address; Abraham Melnitsky, 822 De Kalb Avenue, and Bessie Levy, 606 Grand Street, each one-fourth of the residue.

MULLEN, MARY A. (May 10). Estate, real, $6,500; personal, $1,450. To five daughters and three sons, executrixes, Florence C. Mullen, executrices, 571 Fifth Street; Mercedes T. Mullen, same address; Margaret M. Mullen and Anna V. M. Ward, Flushing, L. I., each one-fifth of the personal and each one-eighth of the realty; James L. Mullen, 571 Fifth Street, one forty-eighth of the realty; Jerome A. Mullen, same address, four forty-eighths of the realty, and Evelyn V. Mullen, same address, three forty-eighths of the realty.

RYAN, James (Jan. 13). Estate $2,500. To a niece, Mary Cusick, 1,512 Tenth Avenue; James Blensick, executor, 1,572 Tenth Avenue.

Queens.

BONGIORNO, RICHARD (June 2). Estate more than $5,000 real and $750 personal. To Rose Bongiorno of 84-38 127th St., Richmond Hill, widow and executrix.

EAYRS, MARY A. (May 14). Estate $500 real and more than $10,000 personal. To Frederick Eayrs of 89-16 185th St., Hollis, husband and executor.

KELLY, FRED (June 25). Estate $6,750 real and $3,500 personal. To children, Anna D. Fusco and Walter J. Kelly, both of 124-06 111th Avenue, South Ozone Park; William J. Kelly of 88-48 Eighty-first Street, Glendale; Robert J. Kelly of 78-44 Seventy-sixth Street, Glendale; Alfred P. Kelly of 114-22 131st Street, South Ozone Park. William J. Kelly, executor.

MULHALL, JOHN (June 2). Estate $3,000 real and $3,600 personal. To sons, James Mulhall of 39 Bank Street, Flushing, and Thomas Mulhall of 36 North Fifth Avenue, Whitestone, and Anna A. Brick of 525 Fourteenth Street, College Point; to Loretta Brewer of 36 North Fifth Avenue, Whitestone and Mary Hoffmann of 109 Twentieth Street, College Point, Thomas Mulhall and Maurice Brick of 525 Fourteenth Street, College Point, executors.

POHL, AUGUST (June 2). Estate $10,000 real and $2,000 personal. To Frances Pohl of 58-46 Seventy-fifth Street, Woodhaven, widow and executrix.

Westchester.

CHAPMAN, WILLIAM HENRY, Yonkers (May 18). Estate, more than $8,000. To widow, Alice O. Chapman, executrix.

SCHIER, CHARLES A. L., Hawthorne (June 15). Estate, about $1,000. To widow, Alvina Schier, executrix.

KEMBLE, EDMUND, Mount Vernon (Feb. 16). Estate about $10,000. To Mary Kemble, widow; Helen Whalen, Edna Sprague, Marjorie Stickles, Dorothy, Mary and Eleanor Kemble, all daughters and all of Mount Vernon. Lester Stickles of Pelham, executor.

Suffolk.

HALSEY, FRANK E., Bridgehampton (June 14). Estate, more than $10,000. To Ethel D. Halsey, widow and executrix.

BLEIGHT, MARY B., Sag Harbor (May 11). Estate, more than $20,000. To Ada M. and Jennie G. Wells, nieces, of 149 Walnut Street, Montclair, N. J., $2,000 each; Emma C. Wells, niece, of 41 Oxford Street, Brooklyn, $4,000; use of homestead at Sag Harbor to Emma C. Wells and if she does not desire to reside there, it is given to her and to Ada M. Wells, Jennie G. Wells, Carrie L. Bogart, niece of 7 Seymour Street, Montclair, and Charles H. Wells, brother, of 130 Riendale Avenue, Norwood, Ohio; Carrie L. Bogart, $1,000; Mrs. J. S. Gilmore of Hoboken, N. J., $500; Charles H. Wells, brother, $1,000; Reginald Wells, Winifred Wells and Charles E. Bogart, Jr., $100 each; Edward H. Sleight, nephew of Moline, Ill., $100; residue to Adam, Jennie G. and Emma C. Wells and Carrie L. Bogart. Ada M., Jennie G. and Emma C. Wells, executrices.

TERRELL, MARY E., East Setauket. Estate more than $5,000. To Charles H. Terrell, husband, $5; residue to Effie G. Dayton, executrix.

SAWYER, MARGARET, Southampton. Estate more than $5,000. To William A. Sawyer, husband, joint use with daughter, Alleta S. Johnson, of testatrix's residence, together with furnishings, during his lifetime and at his death the property is bequeathed to the daughter, who also receives the residuary estate.

HALSEY, AGNES M., Bridgehampton. Estate, more than $30,000. To Edgewood Cemetery Association, $300; residue to Isabel Stevens, niece and executrix.

ROWLAND, JAMES A., Wading River. Estate, more than $10,000. To Wading River Cemetery Association, $250; residue equally to Mary, Hallock, sister, of Warren, R. I., and Edith Oest of Stony Brook.

In New Jersey.

HUDSON COUNTY.

BOLTON, SOPHIE, Jersey City (May 22). Estate to Arthur Stern, Lyndenhurst, L. I., and Charles M. Bolton of 158 Goffe Terrace, New Haven, Conn., executors, $1,000 each; Max Bolton of 246 Broadway, Monticello, N. Y., $6,000 and the residue three-fifths to daughter, Helen, and the remainder to daughter Gertrude Bolton, both of 1,931 Boulevard, Jersey City.

McFARLAN, JEMIMA, Bayonne (Feb. 20). To Nettie R. Heinrich of Brooklyn, all clothing, jewelry, household goods and money in bank; residue to daughter, Nettie E. Heinrich, and stepchildren, Laura I. Mitchell and Frank I. McFarlan. Frank L. McFarlan, 623 Avenue E, Bayonne, executor.

MONSKI, KATHERINE S., Bayonne (April 25). Estate to husband, William Monski, 708 Avenue E, Bayonne, executor.

Letters of Administration.

Granted by Surrogate James F. Norton on these estates:

PILARSKI, MARY, Jersey City (June 19). To her husband, Leon J. Pilarski, 351 Claremont Avenue, Jersey City, with bond of $800.

HOGAN, JAMES J., Jersey City (June 1). To his son, Joseph Hogan, 333 Ocean Avenue, Jersey City, with bond of $3,000.

MINCINSKI, JOHN, Jersey City (March 22). To Lucy Balcerzak, Terryville, Conn., a creditor, with bond of $1,600.

NADILE, ANTONIO, Guttenberg (April 12). To his widow, Mary Nadile, 423 Twenty-fourth Street, Guttenberg, with bond of $3,600.

POPJOY, CHARLES, West New York (April 10). To his mother, Mary Popjoy, 608 Park Avenue, West New York, to bring suit.

ESSEX COUNTY.

CLARK, FRANKLIN M., Newark (June 12). Cash bequest to adopted daughter; residue to Elizabeth J., executrix.

CONDRON, JULIA C., Orange (April 24). Residue to husband, John J., executor.

DYER, Louise A., Newark (May 3). Cash bequests to children, Mabel E. Demarest and David A. Dyer; cash bequest, household and personal effects to granddaughter, Mildred L. Dyer; residue equally to daughters, Florence E. Ottway and Ethel F. Medaugh and son, Nelson C. Dyer. Son-in-law, Thomas Ottway, executor.

GREGORY, FANNIE, Newark (May 19). Estate equally to children, Montgomery, Eugene M. and James P. Gregory and Margaret B. Hawkins. Eugene Gregory, executor.

HILL, SELWIN S., Bloomfield (April 27). Estate to Mrs. A. T. Cockefor, executrix.

KNOX, JESSIE, Newark (Dec. 14). Estate to husband, James K., executor.

RACHEL, WILHELMINA, Newark (June 16). Residue to children, Haddy Rachel and Ella Fayritz. Haddy Rachel, executor.

RIGELE, WILLIAM C., Newark (May 16). Estate to wife, Anna L., executrix.

Estates Appraised.

BERGUN, KATIE (Oct. 12, 1923). Gross assets $6,952; net $5,648. To Joseph L. Branner, brother, $1,000; Edward Felty, nephew, $300; ten other relatives, each $434. Assets, cash $3,605, personal effects $3,000. Executor, Charles J. F. Bohlen.

HARBURGER, LOUIS (April 3, 1928). Gross assets $13,046; net $11,970. To Philipena Harburger, widow, administratrix, $11,484; two daughters, each $242. Assets, cash $12,543, stocks and bonds $500.

KOEHLER, IRENE (June 13, 1926). Gross assets $26,425; net $25,602. To husband and daughter in equal shares. Assets, outstanding holdings $15,000 in realty. Executor, Martin Koehler.

KOSCHE, NATHAN (June 10, 1927). Gross assets $6,667; net $6,201. To Philip Kosch, grandson, temporary interest in $3,000; three grandnieces and grandnephews and a niece inherit remainder. Assets, cash $361, stocks and bonds $6,231, other property $75. Executor, Henry Freedberger.

LOWENBEIN, IDA E. (Aug. 11, 1924). Gross assets $313,152; net $288,458. To Alethe C. Yeandle, cousin, personalty, $3,714 and life interest in residue, $234,724; Florence C. Denys, cousin, $10,000; Stephen H. Yeandle, no relation, $5,000; George L. Kobbe, no relation, $5,000. Executor, Chemical National Bank.

MANEWELL, MARIA (Feb. 20, 1927). Gross assets $2,874,903; net $2,600,831. To John R. Maxwell, son, $666,874; Henry L. Maxwell, son, $666,874; Howard W. Maxwell, son, $666,841; Caroline M. Whitney, daughter, $663,541. Assets, stocks and bonds $2,622,480, realty $84,400, cash $120,616, personal effects $31,354, mortgages, notes and accounts, $17,500, interest in other estates, $5,506. The three sons are executors.

PARKER, SUSAN (Aug. 9, 1924). Gross assets $9,618; net $8,827. To David, James and Susie Duff, executors, residuary shares. Assets, real estate $4,000, cash $3,793, stocks and bonds $1,822. Administratrix, Alma Cuyler.

SHERMAN, EDWARD (June 13, 1927). Gross assets $22,119; net $18,367. To Ruth Mears Sherman, widow, $17,207; John M. Sherman, son, $1,000; sisters and brothers and nephews and nieces, $1,000. Administratrix, Amelia Yarke.

SPERLING, ADOLPH (Jan. 24, 1928). Gross assets $120,660, net $115,709. To Leah V. Sperling, $115,709. Executor, Sydney Lewinson.

Westchester.

BURLESON, MURRAY F. (July 30, 1927). Gross assets $37,636; net $31,477. To Amelina Burleson, widow, life interest in entire estate. Executor, Guaranty Trust Company.

BERGHER, GEORGE (Feb. 7, 1928). Gross assets $45,545, net $42,869. To six children, each $7,144. Assets: realty, $40,200; cash, $318; personal effects, $715; stocks and bonds, $4,312. Executor, George H. Herroder Jr.

INGULLI, FRANK (Jan. 14, 1928). Gross assets $5,004; net $2,802. To a widow and seven children. Executor, Charles Ingulli.

KEELER, JAMES D. (Dec. 28, 1927). Gross assets $47,935; net $44,730. To Anna H. Keeler, widow, life estate in $23,797; James Harold Keeler, son, $20,933. Assets: real estate, $22,000; cash, $1,083; personal effects, $500; mortgages, notes and accounts, $18,316; interest in other estates, $6,034. Executors, Anna H. Keeler, James H. Keeler.

KOERNER, WILLIAM (April 12, 1923). Gross assets $41,328; net $36,214. To Freda Sur, $10,314; four other children, each one-fifth of balance, $6,974. Assets: real estate, $28,271; cash, $2,431; personal effects, $484; mortgages, notes and accounts, $5,000; insurance, $2,000; interest in other estate, $2,000. Executors, Freda Sur and William R. Koster.

SNOW, CHARLES (Jan. 6, 1928). Gross assets $52,300; net $49,648. To Ethel D. Snow, widow, assets, outstanding holdings $45,522 in business interests.

VIRGIN, FREDERICK (Aug. 3, 1927). Gross assets $57,957; net $50,371. To Florence S. Virgin, widow. Assets: cash, $6,152; personal effects, $51,500; mortgages, notes and accounts, $285.

VAN VALER, MALINDA (April 21, 1928). Gross assets $28,619; net $20,214. To Florence J. Spath, sister, $10,107; William R. Urquhart, no relation, $10,107. Assets: mortgages, notes and accounts, $18,000; cash, $1,043; personal effects, $200; interest in other estates $2,467. Executor, William R. Urquhart.

WAECHTER, ANNA K. (Sept. 26, 1927). Gross assets $179,652, net $167,318. To Otto W. Kott, son, $50,688; Emelia McCormack, daughter, $52,194; Bertha A. Letzen, daughter, $52,194; others get small amounts. Assets: outstanding holdings, $113,194 in mortgages, notes and accounts. Executor, Otto W. Kott.

WEEKS, JOHN (June 21, 1928). Gross assets $18,797, net $13,911. To three children, each $3,477; Harry G. Havery, no relation, $1,758; John W. Havery, no relation, $1,758. Assets: realty, $18,797. Executor, Harry C. Havery.

Kings.

ENTWISTLE, WILLIAM (Aug. 20, 1902).—Gross estate $29,525, net $26,278. To widow and daughter, Annie L. Entwistle, executrix, Monsam Lodge, N. J., $14,668, and Mrs. Margaret Carpender, same address, $11,611. Assets: Mortgages, $21,350; a business interest in the firm of William Entwistle & Co., $1,500; cash, $5,175. A report of realty not included in these figures and which is not liable to taxation, was described as follows: "At 275 Eleventh Street, $5,000; several lots, $2,400."

HEWLETT, OSCAR H. (March 17, 1928). Net estate $4,854. To widow Maie W. Hewlett, executrix, 400 East Eighteenth Street. Assets: Cash and jewelry, $801; mortgage, $1,253; stocks and bonds, $2,210; a one-third interest in a trust created by Marion W. Holly, $590.

KEELEY, MARY H. A. (Feb. 3, 1928). Net estate, $3,052. To husband, Dennis J. Keeley, 71 Euclid Avenue. Assets: A one-half interest in realty at the same address, $2,152; cash, $900.

KRIEGER, ELIZABETH (Feb. 18, 1927). Gross estate, $62,969; net, $60,141. To grandchildren, Edith M. and Alfred H. Kieser, each $1,000; to three daughters and a son, Lydia A. Marschner, $11,552; Mary E. Maxon and Amelia A. Guest, each $11,502; Arthur E. A. Krieger, $11,302. Harry O. Krieger and the Manhattan Company, executors. This is an amended report by the appraiser, in accordance with an order of the Surrogate, for the correction of a tax finding on a life legacy to Lotta Krieger, deceased. Assets: Real, $16,500; cash, &c., $1,021; mortgages, $31,699; stocks and bonds, $13,779.

MAHLSTEDT, JOHN D. (March 6, 1927). Gross estate, $27,099; net, $23,917. To widow, Catherine Mahlstedt, 821A Quincy Street, $1,000, a specific bequest of certain real estate, $22,000, and a life income in $9,078, which is fixed at a present value of $5,439; life trust and residue to sons, Henry M. Mahlstedt, executor, 80-56 218th Street, Queens; William F. Mahlstedt, 193 Kosciusko Street, Milwaukee, and Richard L. Mahlstedt, executor, 821A Quincy Street. Assets: Real, at the same address, $11,000; cash, &c., $787; mortgages, $13,246; stocks and bonds, $2,066.

O'CONNOR, MARY (March 8, 1928). Gross estate, $18,265; net, $15,699. To a brother, Maurice O'Connor, 452 Fifty-eighth Street. Pierce Keefe, executor, 306 Village Avenue, Rockville Centre. Assets: equity in realty at 452 Fifty-eighth Street, $8,000; cash, $2,010; other personal, $415; mortgages, $6,529; insurance, $710.

SHERIT, HARRIS (Dec. 17, 1927). Net estate, $4,195. To four daughters and two sons, Gussie S. Arnold, 138 East Thirty-fourth Street; Sylvia S. Manishor, 147 West Forty-eighth Street; Jean Sherit, 138 East Thirty-fourth Street; Anna A. Amsterdam, administratrix, same address; Bernard Sherit and William Sherit, 147 West Forty-eighth Street, each one-sixth of the residue. Assets: real, at 138 East Thirty-fourth Street, $7,000; cash, $220.

STRYKER, FANNY B. (April 3, 1928). Gross estate, $9,810; net, $8,740. To the Woman's Board of Foreign Missions, 156 Schenectady Street, and the Good-will Industries of Brooklyn, 209 State Street, each $1,000; grandnephews and a grandniece, Robert S. Hascall, 329 East Sixteenth Street, $1,185 and two-sevenths of the residue; William J. Barzler, $658, and one-seventh of the residue; Edward L. Brasier Jr., $658 and one-seventh of the residue, and Frances A. Barzler, all of 100-37 214th Street, Queens, $1,900 and three-sevenths of the residue. Harry B. Hart, executor, 153 East Ninety-second Street.

TAYLOR, FREDERICK (Feb. 24, 1928). Gross estate, $43,910; net, $40,239. To widow, Elizabeth C. Taylor, executrix, 20 Columbia Heights. Assets: Cash $6,316; auto, &c., $525; bonds, $37,068.

WHITE, ELIZABETH G. (Sept. 4, 1927). Gross estate, $37,515; net, $36,226. To two daughters, a son and two grandchildren, Edith L. White, $9,638; Hazel W. Gummere, $10,558; E. Sherman White, executor, $15,128 and the grandchildren each $300, all of 267 Hillside Avenue, Nutley, N. J., on McDonough Street, $9,600; a one-third interest in lots at Jamaica Bay, $1,200; cash, $2,943; jewelry, $1,340; mortgages, $23,190.

Police Department.

These orders issued yesterday:

Transfer and Assignments.

PATROLMAN—Edward J. Briody, from 49-A Precinct to 58th Precinct.

Temporary Assignments.

PATROLMEN—Thomas Lennan, 12th Precinct, assigned to day tour and excused from reserve duty for 30 days; Herman J. Schlieger, from 67th Precinct to 18th Division, related premises for 10 days; John Gibbons, 49-A Precinct, assigned to duty on Recreation Pier, foot of Metropolitan Avenue, Brooklyn.

For 15 days, from July 1:

Joseph A. Daugherty and James A. Lennon, 7th Precinct, assigned to duty in non-uniform clothes in precinct. Edgar C. Ryder and William J. Thompson, 19th Precinct, assigned to duty in plain clothes in precinct. Frederick J. Ball, from 46d Precinct to 18th Division. Quartermaster's Division, to duty in Division of Supplies. Charles J. Kiernan, from 5th Precinct to 18th Division, Public Office Squad, to duty in office of Police Commissioner. Thomas J. Kenny Jr., 58th Precinct, assigned to clerical duty. James McAuliffe, Henry J. Schroeder and Patrick Hannon, 65th Precinct, assigned to duty as attendants.

From precincts indicated to 1st Division, assigned to duty in plain clothes: Thomas J. Burke, 7-A; John Fox, 9-A; Timothy J. Monahan, 9-A; Thomas J. Foster, 16.

From precincts indicated to 4th Division, assigned to duty in plain clothes: Daniel F. Kavanagh, 6; James O'Neill, 18; Bruno A. Sondletta, 8-A; Arthur Schaefer, 52.

From precincts indicated to 10th Division, assigned to duty in plain clothes: Edgar P. McFarland, 3; Francis R. Browne, 64; William G. Heine, 7.

From precincts indicated to 14th Division, assigned to duty in plain clothes: Vincenzo Cardinale, 46; William Schiesele, 52.

From precincts indicated to 18th Division, Division of Transportation, to duty in Automobile Repair Shop:

J. W. Forsythe..... 2
Albert E. Ward... 4
Charles F. Mueller... 4
J. M. Dunn..... 7A
William Lamboy... 10
E. W. Haberman..10A
David O. Fairfield.13
James B. Rockett..17
F. P. Dausch..... 18
Albert Von Frank..20
John J. McIlvey... 23
Walter T. Manley..32
John J. Fischer....38
P. D. Miller Jr.....43
James F. Conway...44
J. N. Wheatley....46
W. G. Weber..... 48
G. G. Patterson....51
George N. Yenser...54
William C. Stoll...56
W. A. Gunser.....A
Frank J. Stefan... 4
H. R. Williams.... 4
Henry Rinck.....6A
H. E. Carman.....10
George W. Pape...10
William E. Parr...11
D. G. Gamble.....12A
John J. Kain.....17
George R. Staab...18
D. T. Catalo.....21
John P. Weber.....23
W. H. Mann.....37B
Jacob A. Wasz....40
William F. Price..43
Michael Quirk.....45
Wm. Barenfanger..45
E. A. Rupple.....50
Milo E. Charles.61A
Frank Rinck.....54
Harry Connell.....59
George J. Duffy...F

From commands indicated to 18th Division, Automobile Bureau, assigned to duty as chauffeurs:

E. A. Phelan..... 1
Andrew Wieland...3A
T. H. Hynes.....12
Adam G. Ruth.....23
John J. Collins....36
George Conrad.....44
Joseph G. Brown...58
T. F. Cuff....M.Sq. 1
Bernard J. Schultz.2A
Joseph G. Hasser..10
F. H. Kroener.....21
Charles F. Reilly..24
Wm. Wiedenbeck....30
S. J. Lanigan.....36
George J. Duffy...F

From precincts indicated to 18th Division, Automobile Bureau, assigned to duty as watchmen:

Benedict Wilkins, 15; Charles F. Foy, 64; Peter M. Mueller, 56.

From precincts indicated to 18th Division, Bureau of Telegraph, to duty as messengers:

Eugene F. Smith, 1,985 Sedgwick Av., Bronx.
1st Lt. James A. Smythe, 186-40th St., Corona.
1st Lt. Nelson A. Voorhees, 286 Ryerson St., Brooklyn.
1st Lt. Allan G. Spits, 2,362 Chauncay St., Astoria.
1st Lt. Richard Ward Jr., 67 W. 44th St.
1st Lt. Theodore D. Wassung, N. Bellmore, L. I.
1st Lt. Patrick J. Byrne, 2 Gaffney Place, Yonkers.
2d Lt. Robert T. Craig, 54 E. 77th St.
2d Lt. George R. Dickinson, 9 Lincoln Road, Great Neck.
2d Lt. Charles D. Holt, 114 E. 84th St.
2d Lt. Robert H. Hossack, 95-57 Atlantic Av., Brooklyn.
2d Lt. Adolph C. Jaeger, 1,050 Andrews Av., Bronx.
2d Lt. James F. Kelleher, 1,712 Bussing Av., Bronx.
2d Lt. Charles Leonetti, 67 W. 46th St.
2d Lt. Samuel R. Lo Curto, 309 W. 56th St.
2d Lt. Robert F. Moore, 375 W. 181st St.
2d Lt. Harold E. Nissan, 43 Exchange Place.
2d Lt. James F. O'Hanlon, 130 E. 94th St.
2d Lt. Robert F. Reilly, 3,743 Paulding Av.
2d Lt. Joseph A. Smith, 7,802-46th St., Elmhurst.
Capt. Isadore Shapiro, Dent.-Res., 1,502 Mayflower Av., Bronx.

Each officer concerned will be relieved from active duty in time to enable him to arrive at his home on July 21, on which date he will revert to inactive status.

Paragraph 37, Special Orders 111, May 11, 1928, as modified by Special Orders 124, June 1, 1928, pertaining to Captain Lucius J. White, Qm.-Res., as reads, "He will be relieved from active duty in time to enable him to arrive at his home on July 16, 1928," is amended to read, "He will be relieved from active duty in time to enable him to arrive at his home on July 19, 1928."

So much of paragraph 5, Special Orders 183, June 8, 1928, pertaining to Maj. Raymond Kelper, Qm.-Res., as reads, "Date of rank as June 10, 1928," is amended to read, "Date of rank May 14, 1928."

So much of paragraph 23, Special Orders 142, June 19, 1928, ordering Captain Edward D. Cray, Spec.-Res., to active duty at Carlisle Barracks, Pa., is revoked.

Second Lieut. Aloysius B. McGarry, QM-Res., 636 Madison St., Brooklyn, is ordered to active duty, effective July 15. On that date he will proceed without delay to Fort Hancock, N. J., and upon arrival there will report to the Commanding Officer for duty. He will rank from July 15. He will be relieved from active duty in time to enable him to arrive at his home on July 28, on which date he will revert to inactive status.

First Lieut. Philip Hart, QM-Res., 1,552 Sheridan Av., is ordered to active duty, effective July 8. On that date he will proceed without delay to Fort Hancock, N. J., and upon arrival there will report in person to the Commanding Officer for duty. He will rank from June 23. He will be relieved from active duty in time to enable him to arrive at his home on July 14, on which date he will revert to inactive status.

Captain Edward D. Cray, Spec.-Res., 70 Daniels Av., Rutherford, N. J., (BA-Group), is ordered to active duty, effective July 2. On that date he will proceed without delay to Plattsburg Barracks, N. Y., and upon arrival there will report in person to the Commanding Officer for duty. He will rank from June 2. He will be relieved from active duty in time to enable him to arrive at his home on July 16, on which date he will revert to inactive status.

The following officers of the Specialist Reserve are relieved from assignment, attachment or attachment for training to the organizations indicated below: (Transferred to BA-Group.)

HEADQUARTERS FIRST DIVISION (R A.)
Lt. Col. Clark Williams, 100 Broadway.

7TH DIVISION—Lt. Col. Edwin W. Dayton, 138 West 12th St.; Major Norreys A. O'Connor, 24 East 33d St.; Captain Daniel Chase, 342 Madison Av.

78TH DIVISION—Captain Edward D. Cray, 70 Daniels Av., Rutherford, N. J.

98TH DIVISION—1st Lt. William J. Walker, 423 State St., Albany, N. Y.

XII CORPS—Captain Bert R. Mitchell, 337 West 22d St.; 1st Lt. Charles Jones, 360 South Broadway, Yonkers, N. Y.; 2d Lt. Leon Berkowitz, 1924 Prospect Av., Bronx.

Colonel John M. Thompson, CA-Res, 271 Madison Av., is relieved from assignment to Coast Artillery Reserves, Second Coast Artillery District. (Transferred to Auxiliary Reserve.)

Major Robert W. Bowman, Inf-Res, State Department of Education, Albany, N. Y., is relieved from attachment to the 98th Division. (Transferred to Auxiliary Reserve.)

Second Lieut. Asa R. Runyon Jr., AG-Res, 4C-06 155th St., Flushing, is relieved from assignment to Headquarters 1st Division. (Transferred to Infantry Reserve.)

Second Lieut. Asa R. Runyon Jr., Inf-Res, 4C-06 155th St., Flushing, unassigned, is assigned to the 18th Infantry (R.A. Active Unit).

First Lieut. Thayer F. Hersey, Air-Res, 5 Thornton Road, Winchester, Mass., is relieved from assignment to the 403d Attack Squadron, 4th Army. (Transferred to First Corps Area.)

Second Lieut. Halsey L. Christman, CA-Res, 133-10 96th St., Ozone Park, is relieved from assignment to the Second Coast Artillery District. (Transferred to Fifth Corps Area.)

The following Cavalry Reserve Officers, recently promoted, are assigned to the 61st Cavalry Division:

1st Lt. Thomas J. Coffey, 13 Erie St., Albion, N. Y.
1st Lt. Charles C. Farrelly, 39 East 79th St.
1st Lt. Louis B. Freer, 226 Aberdeen St., Rochester, N. Y.
1st Lt. Ernest H. Habighorst, 3,081 206th St., Bellaire, L. I.
1st Lt. Rafael A. Miranda, 27 Floral Place, Floral Park, L. I.
1st Lt. John J. Galvin, Engr.-Res., 73 Indian Church Road, Buffalo, N. Y., and 1st Lt. John P. Larsen, Engr.-Res, 48 Sibley St., Rochester, N. Y., recently promoted, are assigned to the 55th Engineer Auxiliary Battalion.
1st Lt. Frederick W. Jones, Engr.-Res., 15 West 8th St., recently promoted, is assigned to the 61st Cavalry Division.
1st Lt. Patrick J. McNicholl, F. A.-Res.

The following Field Artillery Reserve Officers of the 442d Field Artillery are ordered to active duty, effective July 13. On that date each of these officers will proceed without delay to Fort Bragg, N. C., and upon arrival there will report in person to the Commanding Officer for duty with his unit:

1st Lt. Creston F. Laager, 4,405 189th St., Flushing.
2d Lt. Edward J. Wright, 2,209 Broadway.

Each officer concerned will be relieved from active duty in time to enable him to arrive at his home on July 31, on which date he will revert to inactive status.

The following Engineer Reserve Officers are ordered to active duty, effective July 1. On that date each of these officers will proceed without delay to Fort du Pont, Delaware, and upon arrival there will report in person to the commanding officer for duty:

Major Charles D. Thomas, 804 Harvard St., Hempstead; attd. for training 15th Corps.
Major George Buckler, 465 Washington High-way, Snyder, N. Y.; attd. for training engineer headquarters.
Major John R. Snider, 32 Wall St.; assigned to 303d Engineers.
Major Arthur L. L. Martin, Amityville, N. Y.; attd. for training to engineer headquarters.
Major Arthur C. Forbes, 74 Arleigh Road, Great Neck, N. Y.; assigned to 414th Engineers, Aux. Bn.
Major Edward Langford, 468 Lexington Av.; assigned to 415th Engineer Aux. Bn.
Major Elbert W. Tomkins, 856 Myrtle Av., Albany, N. Y.; assigned 416th Engineer Aux. Bn.
Major Sidney P. De Lemos, 609 W. 115th St.; assigned to 430th Engineer Aux. Bn.
Capt. Arno Kolbe, 111 Hillcrest Av., Yonkers, N. Y.; assigned to 40th Engineers.
Capt. Edwin L. Christ, 270 W. 89th St.; assigned to 447th Engineer Aux. Bn.
Capt. Redmond B. Carns, 90-22 138th St., Jamaica; assigned to 447th Engineer Aux. Bn.
Capt. Harry Barkar, 201 N. Mountain Av., Montclair, N. J.; assigned to 516th Engineer Bn.
Capt. Charles Weiss, Harrington, Del.; assigned 15th Engineers.
Capt. Francis J. Gallagher, 10,302 104th St., Woodhaven; assigned to 414th Engineer Aux. Bn.
1st Lt. Francis H. Wilson, Oceanside, L. I., assigned to 342d Engineers.
1st Lt. Alexander G. MacAlister, 520 Federal St., Camden, N. J.; assigned to 415th Engineer Aux. Bn.
1st Lt. Howard J. Teas, 73 Stevens St., Freeport, N. Y.; assigned to 459th Engineer Aux. Bn.
1st Lt. Frederick W. Jones, 15 W. 8th St.
1st Lt. Thomas L. W. Marvin, 64 W. 106th St.; assigned to 302d Engineers.
1st Lt. Albert Ney, Wilmington, Del.; assigned to 1st Engineers R. R.
2d Lt. Richard G. Hensley, 470th 8th Av.; assigned to 414th Engineer Aux. Bn.
2d Lt. Lay W. Anderson, 1,075 Park Av., Schenectady, N. Y.; attd. for training 416th Engineer Aux. Bn.
2d Lt. Joseph L. Knipper, 67 South Drive, Valley Stream, L. I.; assigned to 459th Engineer Aux. Bn.
2d Lt. Baird F. West, 40 W. 49th St.
2d Lt. Daniel R. Werner, 419 Union St., Schenectady, N. Y.; attd. to 516th Engineer Wt. Sup. Bn.
2d Lt. William R. Gray, 1 River Road, Schenectady, N. Y.; assigned to 416th Engineer Aux. Bn.
2d Lt. Harry B. Rhoads, 4 Canter St., Scotia, N. Y.; assigned to 15th Engineers R. R.
2d Lt. Richard L. Earnheart, 116 Mohawk Av., Scotia, N. Y.; assigned to 15th Engineers (Inac.).
2d Lt. William C. Gelbman, 1,830 Walton Av., Bronx; assigned to 360th Engineers, GS Regt.
2d Lt. Edward M. Melton, 21 N. Ferry St., Schenectady, N. Y.; assigned to 516th Engineer Bn. (Wt. Sup).
2d Lt. Robert C. King, 1,759 Genesee St., Syracuse, N. Y.; assigned to 534th Engineer Sup. Bn. (Wt.).
2d Lt. Rolland C. Griffith, 14 Snowden Av., Schenectady, N. Y.; attd. to 325d Engineers, GS Regt.

Each officer concerned will be relieved from active duty in time to enable him to arrive at his home on July 18, on which date he will revert to inactive status.

Paragraph 18, Special Orders 144, June 21, ordering Major Donald M. Liddell, Air-Res., to active duty at 30 Whitehall St., is revoked.

So much of Paragraph 23, Special Orders 142, June 19, ordering Lt. Col. Charles Goodman, Med-Res, to active duty at Carlisle Barracks, Pa., is revoked.

So much of Paragraph 56, Special Orders 136, June 12, ordering Capt. Carl G. Albert, Air-Res., to active duty at Mitchel Field, N. Y., is revoked.

Paragraph 21, Special Orders 136, June 5, ordering 2d Lt. George W. Waters, Inf-Res. (Ba-group), to active duty at Plattsburg Barracks, N. Y., is revoked.

The following Medical Reserve Corps officers are ordered to active duty, effective July 8, 1928. On that date each of these officers will proceed without delay to Carlisle Barracks, Pa., and upon arrival there will report for duty to the Commandant, Carlisle Medical School, for duty:

Lt. Col. Stanhope Bayne-Jones, 62 Dartmouth St., Rochester, N. Y.; assigned Lab. Hosp., Centre 6.
Capt. John Oberwager, 654 W. 161st St.; assigned Sqd., Rockport 13.

Each of these officers will be relieved from active duty in time to enable him to arrive at his home on July 21, on which date he will revert to inactive status.

National Guard Orders.

Special to The New York Times.

ALBANY, N. Y., June 26.—These National Guard orders were bulletined today:

COMMISSIONS.

Knight, Maj. E. F., 71st Inf., for assignment to Hdqrs. 1st Battalion.
Williams, Capt. J. J., 71st Inf., for assignment to Co. K.
Williams, 2d Lt. H. B., 104th F. A., for assignment to Battery C.

ON RESERVE LIST.

Frank, 1st Lt. B., Med. Corps.
Tompkins, 1st Lt. S. E., Inf.

TO N. G. RESERVE.

Clarke, 2d Lt. A. F., 212th Coast Art'l.

Naval Orders.

Special to The New York Times.

WASHINGTON, June 26.—The Bureau of Navigation issued these assignments today, dated June 25:

CAPTAIN.

Brown, G., Jr., to San Diego, Cal.

COMMANDERS.

Cleary, F. J., to Navy Yard, New York.
Lowell, J. S., to Newport News, Va.
Ritter, H. B., to Navy Yard, New York.
Hunt, D., to Eleventh Naval District.
Sutton, D. C., to Washington, D. C.

LIEUTENANT COMMANDER.

Henning, E. R., to Ninth Naval District.

LIEUTENANTS.

Avery, H., to the Procyon.
Bard, N. W., to

MOVES TOWARD SALE OF FEDERAL LINES

Shipping Board Refers to Committee the Question of Offering Them on Market Again.

SEVERAL PLANS ADVANCED

Commission Approves Transshipping Agreements—Will Hear Complaint on Split Deliveries.

Special to The New York Times.

WASHINGTON, June 26.—The first step toward again offering the United States Lines for sale was taken when the Shipping Board today referred the question, after brief discussion, to its Ships Sales Committee for report.

This action, long expected, was taken without adverse comment, according to reports of the meeting, which was held behind closed doors. The Ships Sales Committee is looked upon as favoring disposal of the Government merchant marine to private interests.

The committee consists of T. V. O'Connor, Chairman of the Board, and the two members recently appointed by President Coolidge to vacancies, Samuel S. Sandberg and Hutch I. Cone. The latter two were understood to be "private operation" men in theory when they were appointed.

Chairman O'Connor has always been identified with President Coolidge's view favoring sale of the ships as rapidly as consistent with good business policy.

The committee will consider especially the form in which the sale could be made, with several alternatives to take into account.

One would be to sell the service as it stands, with its five ships headed by the Leviathan as flagship. Another would be to sell the President Roosevelt and President Harding separately for use in the South American or transpacific trade, replacing them by the former German ships Monticello and Mount Vernon, now idle at Newport News. The board has already authorized their reconditioning at a cost of several million dollars for service in the United States Lines.

May Retain Cargo Ships.

Another possibility is to offer the United States Lines for sale in combination with the five combined passenger-cargo ships of the American Merchant Line, operating at present from New York to London. The five cargo ships of this line probably would be detached and run by the board or sold as an independent service, with headquarters at Norfolk, where much of its cargo is now obtained.

Whatever form of sale the committee recommends, it is accepted as certain that it will be subjected to intensive debate and consideration by the full board.

If it is then voted to advertise for bids, the Merchant Fleet Corporation will draw up specifications and make all the detailed arrangements.

Separate agreements of the Calmar Steamship Company with the Border Line Transportation Company, and with the Merchants Transportation Company were approved by the Shipping Board today. They provide for movement of shipments on through bills of lading from Atlantic Coast ports of the United States to Victoria and Vancouver, B. C.; Everett, Bellingham and Tacoma, Wash.

The board also approved a similar agreement of the Panama Mail Steamship Company with the Dollar Steamship Line, Oceanic and Oriental Navigation Company, States Steamship Company and the Tacoma Oriental Steamship Company.

It applies between Atlantic coast ports of the United States and Oriental ports, via San Francisco or Los Angeles.

Pacific Coast Jobbers Complain.

Complaints filed by the Associated Jobbers of Los Angeles and the San Francisco and Seattle Chambers of Commerce against the alleged practice of making split deliveries on the part of sixteen intercoastal carriers will be taken up for consideration on their merits by the Shipping Board in regular proceedings. The board today denied motions of the Calmar Steamship Company and the Argonaut Steamship Line, two of the carriers involved, to dismiss the case.

The complaints allege that the intercoastal carriers quote shippers full carload rates on carloads of merchandise, two or more parts of which have different destinations. This is in violation of the Shipping Act, it is contended, because the carriers charge other shippers regular 100-pound rates for shipments of less than carload lots.

The sixteen carriers are the Argonaut Steamship Line, Isthmian Steamship Line, American-Hawaiian Steamship Company, Arrow Line, California and Eastern Steamship Company, Dollar Steamship Line, Luckenbach Steamship Company, Inc., Munson-McCormick Line, Ocean Transport Co., Inc., Panama Pacific Line, Quaker Line, Transmarine Corporation, Williams Steamship Co., Inc., Calmar Steamship Company, Dimon Steamship Corporation, and Panama-Mail Steamship Co.

View Bloomingdale Plant.

Between 150 and 200 store executives and guests yesterday inspected the new warehouse and factory plant of Bloomingdale Bros., Inc., at Hunter Point Avenue and Hayward Street, Long Island City. The inspection tour conducted under direction of officials of the Bloomingdale company covered all seven floors of the large building.

Fire Record.

C—Considerable. ND—No damage.
P—Printing. NG—Not given.
T—Total loss. SL—Slight.

Manhattan.

A. M. Location, occupant. Damage.
[illegible] Ave. and 120 St.; surface car, New York Railway Co.....NG
[illegible]-175 Allen St.; Isaac Salowitz.....TP
[illegible] E. 117 St.; Julius Stricker.....TP
[illegible]-1296 St.; not given.....TP
[illegible]-270 Barretto St.; Abraham Barto.ND
[illegible] W. 52 St.; not given.....NG
[illegible] W. 119 St.; not given.....TP
[illegible]-30 St.; not given.....TP
[illegible]-7 St. and 1 Av.; auto; Herman Barhard.....TP
[illegible] Oak St.; auto; T. Carpenello..NG
[illegible]-24 Nicholas Av.; not given.....TP
[illegible]-35 E. 14 St.; not given.....TP
[illegible]-119 S Av.; B. Pinkowitz.....TP
[illegible]-Monroe and Cherry Sts.; auto; not given.....TP

Bronx.

P. M.
[illegible]-[illegible] Westchester Av.; not given.....TP
[illegible]-[illegible] E. 167 St.; not given.....TP
[illegible]-[illegible] E. 169 St.; Morris Miller.....TP

Brooklyn.

A. M.
[illegible]-41 St. and Kings Highway; auto; not given.....SL
[illegible] Av. and Lincoln Place; Mapleton Club.....SL
[illegible]-[illegible] E. 83 St.; Philip Nussl.....SL
[illegible]-[illegible] Alabama Av.; not given.....SL
[illegible]-[illegible] DeKalb Av.; William Aressler.SL
[illegible] Pent St.; not given.....NG
[illegible]-[illegible] Lexington Av.; J. Hines.....ND
[illegible]-[illegible] Rockaway Av.; Paruch Kalish.SL
[illegible]-[illegible] Eastern Parkway; not given...ND
[illegible]-[illegible] Osborne St.; Morris Finkel....ND
[illegible] Av.; Thomas McCann.....SL

BLAST PROTESTS DISMISSED

Army Continues Work at Hell Gate Despite Damage to Buildings.

Blasting operations at Hell Gate under the supervision of army engineers will continue despite the complaints of residents of Manhattan and Long Island that the reverberations from the explosion of dynamite used in the operations have weakened the foundations of buildings and caused plaster to be shaken from the walls. Colonel William J. Barden, Division Engineer, said yesterday that the contract for removal of the reef would not be completed before next year and that the blasting work would be continued for at least two months.

In complaints to the War Department it has been suggested that smaller charges be used in explosions, but Colonel Barden said he did not think relief would be obtained by that method.

"It is a case of a few large explosions or a succession of smaller ones," he said. "There must be a definite force applied if the rock is to be removed and the river made fit for commerce. When smaller charges were used we paid about $30 per cubic foot for rock removal and now we pay about $15 per cubic yard."

The contract calls for the clearing away of the ledge to a depth of forty feet and to accomplish this borings are made to about fifty feet.

Export Line Renames Two Ships.

Special to The New York Times.

WASHINGTON, June 26.—The Shipping Board granted the Export Steamship Corporation of New York permission to change the name of the steamer Hog Island to Express, and the name of the steamer The Lambs to Exporter. This will be done under a policy of the American Export Line to call all of its ships by names with the prefix "ex."

TO SEEK OLYMPIAD FUNDS.

H. A. Shatzkin and G. B. Hoppin to Lead Drive in Wall Street.

Henry A. Schatzkin and Major Gerard Beacon Hoppin will take charge of the raising of funds in Wall Street to help defray the expenses of the athletes who will represent the United States in the ninth Olympiad at Amsterdam this Summer. The appointments were made by Grover A. Whalen, Chairman of the American Olympic Committee.

New York's quota for the Olympiad expenses has been set at $150,000 by the committee. Mr. Schatzkin indicated yesterday that he and Major Hoppin expected to raise a very substantial part of this amount in the downtown financial section. John J. Raskob, Treasurer of the American Olympic Committee, is receiving contributions, which are to be sent to the headquarters of the committee in the Municipal Building.

THE WEATHER.

WASHINGTON, D. C., June 26.—The disturbance that was over northern Lake Huron Monday night has advanced northeastward, being central southeast of Hudson Bay, and pressure is low and falling over the Rocky Mountain region and the Northern Plains States. High pressure prevails in the region of Bermuda, and relatively high pressure over the Ohio and middle and upper Mississippi Valleys.

The outlook is for showers on Thursday in the lower lake region and the Ohio Valley and the South Atlantic States, and for showers Wednesday and Thursday in Tennessee, the East Gulf States and Florida.

It will be slightly cooler on Wednesday in the Middle Atlantic States and in interior of New England, and temperatures will rise on Thursday in the lower lake region and the Middle Atlantic States.

COUNTRY-WIDE WEATHER CONDITIONS.

In the following record of observations at United States Weather Bureau stations yesterday the temperatures given are the highest during the twelve hours from 8 A. M. to 8 P. M. and the lowest during the preceding twelve hours, from 8 P. M. to 8 A. M.; the barometer reading and condition of weather are those recorded at 8 P. M. and the rainfall is for the twenty-four hours ended at 8 P. M.

Station.	Temperature. High.	Low.	Barom-eter.	Rain-fall.	Weather.
Abilene	90	72	29.70	..	Clear
Albany	84	64	29.78	..	Cloudy
Atlanta	78	64	29.94	..	Cloudy
Atlantic City	74	64	29.86	..	Pt. Cl'dy
Baltimore	86	68	29.80	..	Pt. Cl'dy
Bismarck	74	46	28.80	..	Cloudy
Boston	82	60	29.94	..	Clear
Buffalo	82	60	29.82	..	Foggy
Charleston	82	70	29.98	..	Pt. Cl'dy
Chicago	80	62	29.84	.07	Clear
Cincinnati	94	68	29.90	.01	Cloudy
Cleveland	81	58	29.84	..	Cloudy
Denver	78	52	29.74	..	Rain
Detroit	82	56	29.82	..	Rain
Galveston	86	80	29.92	..	Rain
Helena	78	50	29.64	..	Cloudy
*Houston	90	76	29.92	..	Clear
Indianapolis	82	54	29.90	..	Cloudy
Jacksonville	90	68	30.02	.18	Pt. Cl'dy
Kansas City	70	60	29.92	.66	Cloudy
Los Angeles	80	58	29.76	..	Clear
Miami	86	74	30.06	..	Pt. Cl'dy
Milwaukee	82	54	29.84	.10	Cloudy
Minn.-St. Paul	78	52	29.82	..	Clear
Montreal	78	64	29.76	..	Pt. Cl'dy
New Orleans	90	66	29.92	..	Cloudy
New York	78	64	29.84	..	Pt. Cl'dy
Norfolk	84	70	29.88	..	Cloudy
Oklahoma City	74	60	29.92	..	Clear
Omaha	..	56	..	..	..
Philadelphia	84	68	29.84	.14	Cloudy
Phoenix	106	80	29.52	..	Clear
Pittsburgh	70	60	29.86	..	Cloudy
Portland, Me.	70	52	29.84	..	Clear
Portland, Ore.	68	56	29.86	..	Cloudy
Raleigh	82	66	29.86	..	Cloudy
Salt Lake City	100	60	29.82	..	Clear
San Antonio	96	74	29.72	..	Clear
San Diego	72	66	29.78	..	Clear
San Francisco	64	54	29.92	..	Clear
Sault Ste. Marie	70	46	30.00	.48	Rain
Seattle	64	56	29.86	..	Cloudy
St. Louis	74	58	29.92	..	Clear
Tampa	86	68	30.02	.48	Pt. Cl'dy
Washington	70	52	29.82	..	Clear

*Houston temperature and rainfall are for 24 hours ending 8 A. M., June 26; barometer and weather for 8 A. M., June 26. Temperature 78 at 8 A. M. today.

NORTHERN NEW ENGLAND—Partly cloudy, slightly cooler in interior Wednesday; Thursday fair.
SOUTHERN NEW ENGLAND—Partly cloudy, slightly cooler in interior Wednesday; Thursday fair.
EASTERN NEW YORK—Partly cloudy, slightly cooler in south portion Wednesday; Thursday fair, slowly rising temperature.
WESTERN NEW YORK—Partly cloudy Wednesday; Thursday increasing cloudiness and warmer, probably followed by showers in afternoon or at night.
EASTERN PENNSYLVANIA—Partly cloudy, slightly cooler in south portion Wednesday; Thursday fair, slowly rising temperature.
NEW JERSEY, DELAWARE AND MARYLAND—Partly cloudy, slightly cooler Wednesday; Thursday fair, slowly rising temperature in interior.
DISTRICT OF COLUMBIA—Partly cloudy, slightly cooler Wednesday; Thursday increasing cloudiness and warmer.

NEW YORK CITY WEATHER RECORDS.

Official Temperatures.

3 AM	70	12 M	75	6 PM	75
4 AM	70	1 PM	77	7 PM	76
5 AM	70	2 PM	80	8 PM	74
9 AM	70	3 PM	77	9 PM	74
10 AM	73	4 PM	78	10 PM	74
11 AM	74	5 PM	78		

Average temperature yesterday, 74.
Average same date last year, 69.
Average same date for 5 years, 71.
High yesterday, 80 at 3 P. M.; low, 60 at 6:45 A. M.

Barometer—8 A. M., 29.84; 8 P. M., 29.82.
Humidity—8 A. M., 80; 8 P. M., 61.
Wind—8 A. M., southwest, velocity 7 miles; 8 P. M., south, velocity 11 miles.
Weather—8 A. M., cloudy; 8 P. M., cloudy.

European Weather.

Special Cables to The New York Times.

LONDON—Showery yesterday, maximum temperature 63; today's prediction, fair.
PARIS—Cloudy yesterday, maximum temperature 69; today's prediction, cloudy.
BERLIN—Showers yesterday, maximum temperature 79; today's prediction, cloudy.
ROME—Fine yesterday, maximum temperature 86; today's prediction, fine.
VIENNA—Rain yesterday, maximum temperature 83; today's prediction, unsettled.

ORDERS NEW SOUNDINGS ON SAN FRANCISCO BAR

War Department Will Put Dredges to Work if Channel Is Found to Be Filling.

Special to The New York Times.

SAN FRANCISCO, June 26.—The United States War Department has begun to take soundings on the bar outside the Golden Gate to determine how much the new channel has filled in since it was dug out over a year ago. For the past three years the Federal Government has kept a dredger clearing the entrance to San Francisco Bay at various intervals. If the soundings indicate that the channel is filling the dredger will be put back to work.

The coast-guard cutter Shawnee has been dispatched from here by Lieutenant F. L. Austin to the northern California coast where a derelict, the lighter Dora, was reported on Sunday by the steamer Olympic, between Point Arena and Fish Rock. The Dora is seventy feet long and belongs to the lighterage fleet at Point Arena.

The Dollar liner President Cleveland, Captain George W. Yardley commanding, came into port here at 7:20 P. M. from the Orient with a full list of passengers and a capacity cargo. Though not scheduled to make the harbor before dawn, the President Cleveland gained nearly twelve hours on the crossing in order to have more time in port for various minor repairs.

The Dollar Company's round-the-world liner President Garfield was considerably off her regular time, owing to a collision on the east coast. She arrived at Los Angeles today, but will probably not arrive here before Thursday.

With a capacity list of passengers the Matson liner Matsonia, Captain Andrew Towsend commanding, arrived this morning from Honolulu. The company's liner Maloio is due to arrive early tomorrow from Honolulu and the steamer reported today that she is bringing one of the heaviest passenger lists she has yet handled.

The Wilhelmina will sail tomorrow noon for the Islands with every room occupied.

League Gets Books for Lighthouses.

The American Dickens League announced yesterday that copies of books by Charles Dickens, which will be distributed to occupants of lighthouses and life-saving stations, have been received in quantities from all parts of the country as a result of its appeal. The need of books still exists, it was stated, and the campaign will be continued, books of all authors being desired.

Liner's Crew Down With Measles.

Nineteen members of the crew of the North German Lloyd liner Sierra Cordoba are confined to their bunks with measles, according to a radio message received by the local agents of the company yesterday at 32 Broadway. The officials said that as the disease was not regarded as serious the Sierra Cordoba would probably reach her pier in Hoboken about four o'clock this afternoon.

FIVE-CENT FARE SUIT FAILS.

Federal Court Dismisses Philadelphia Taxpayers' Action.

PHILADELPHIA, June 26 (AP).—An attempt by two taxpayers to bring about a return of a five-cent street-car fare failed today when their suit against the Philadelphia Rapid Transit Company was dismissed by a special Federal court of equity. The Court held in effect that the present two fares for 15 cents is legal.

The plaintiffs sought also to force a return to the city of $79,800,000 in fares said to have been collected by the company in excess of the five-cent rate.

DIRECT
All Water Routes
Daily to BOSTON

¶Steamers leave Pier 19, N. R., daily, including Sunday, 5 P. M. Daylight Time. Direct to Boston through Cape Cod Canal . . . Fare $6.50 one way. Tickets and information at Wharf Office. Telephone, Barclay 5000.

To NORFOLK, Va.

¶Steamers of the Old Dominion Line SAIL DAILY, EXCEPT SUNDAY, at 1 P. M. Daylight Time. Fare $12 and up one way, including passage, meals, and berth in room. Tickets and information at Pier 25, North River. Telephone, Walker 2800.

To PORTLAND, Me.

¶Two round trips per week, through Cape Cod Canal. Steamers sail from Pier 18, N. R., Sundays and Wednesdays at 11 A. M. Daylight Time. Fare $10 one way. Phone, Barclay 5000.

To YARMOUTH, N. S.

¶New Steamer "Evangeline" sails Mondays and Thursdays from Pier 18, N. R., at 12 noon Daylight Time. Two round trips per week. Connections for Halifax. To Yarmouth, one way $18; round trip $32. Telephone Barclay 5000.

EASTERN
steamship lines

Day Line
UP THE HUDSON

DAYLIGHT SAVING TIME	MORNINGS Daily	Daily & Sunday	Sun. days Only	Saturday & Sunday Afternoons
Dunderberg	8:00	9:00	9:20	1:30
West 42d St.	8:30	10:00	..	2:00
West 129th St.	9:00	10:30	..	2:10
Yonkers	10:15	11:05	..	2:40
Indian Point	..	12:00	11:40†	3:10†
Bear Mountain	..	12:30†	11:50†	3:40†
West Point	..	1:00†	12:00†	3:50†
Newburgh	12:40†	1:30†	1:00†	5:00†
Poughkeepsie	1:30†	2:30†	1:30†	..
Kingston Point	4:25	..	3:50†	..
Catskill	5:30	..	..	..
Hudson	6:30	..	..	..
ALBANY	8:45	..	..	..

a Except Sunday. †Return steamer to New York same day from points marked 5. 5 Return service Sundays.

Rail Tickets accepted New York to Albany
MUSIC RESTAURANT CAFETERIA
Hudson River Day Line
Desbrosses St. Pier, N. R. WALker 7080

SIGHT SEEING YACHT
Around New York Daily
Str "Tourist" Leaves Battery Pier 11:30, 3:30
Tel. White-hall 9461.

Discover
the old-world charm of
Canada *for yourself*
Montreal—Murray Bay—Saguenay Canyon

SLASHING waters, blue as the summer sky . . . . jewelled by tiny islets crowned with Aladdin palaces . . . . sweet fresh winds . . . . rest and enjoyment.
Your boat gliding through group after group . . . . everywhere a panorama of wondrous beauty . . . . laughter and music . . . . the joy of good company. And then down the winding, rushing St. Lawrence . . . . dashing over foaming rapids . . . . swirling through tumbling cascades . . . . throwing the spray of conquest over the bows.
And so to Montreal . . . . and quaint Quebec . . . . and Murray Bay . . . . Tadousac . . . . and the great capes of the Saguenay where mountains meet the sea.
Here is a vacation that is new . . . . new with the thrill of tingling life . . . . new to the eye, the ear, the whole being.
Come The great adventure into old French Canada awaits you through the 1000 Islands and along the banks of the great Romantic River.

Write for details of this tour of surprises

J. C. RANDALL
535 Fifth Avenue, New York, N. Y.
Murray Hill 3866
or any Railroad or Tourist Agent

CANADA STEAMSHIP LINES
G139

3800-MILE
VACATION TOUR
to the
"Atlantic City of the Southwest"
$110 up
New S. S. ALGONQUIN alternates with S. S. SAN JACINTO from New York on Saturdays

A PERFECT vacation—rest and recreation on a marvelous ocean trip. Jolly ship life. Fascinating shore visit of a day and a half at Galveston. Sightseeing. Surf bathing. Brilliant seaside attractions.

From New York to Galveston and return. All steamer expenses included for twelve days at sea, with time ashore at passenger's own expense. TOTAL OF 13 DAYS AWAY FROM NEW YORK.

Ask any Tourist Agency or write for circular
MALLORY LINE
All Phones: 3000 Walker
UPTOWN: 25 West 43rd Street, near Fifth Avenue
DOWNTOWN: Pier 36, North River, New York

VACATIONS
NEW MOTORSHIP
SANTA MARIA
Sails July 5th

PANAMA CANAL
via HAVANA
18 days, all expenses $290

A MATCHLESS tour of new interests. Glorious days on a luxurious "Santa" liner. A stopover in gay Havana. Through the Caribbean and the Panama Canal by daylight. Many sightseeing tours. Golf, swimming, fishing, etc. Thence home. *Booklets on this tour and others on request.*

PERU—CHILE
Regular Fortnightly Sailings
SS SANTA MARIA..July 5 SS SANTA TERESA..Aug. 2
SS SANTA LUISA..July 19 SS SANTA ELISA....Aug. 16
For Reservations and Further Information Address
GRACE LINE 10 Hanover Square, N.Y. Phone Bowling Green 5200

SUMMER VACATIONS
UNIVERSAL TOURS INC.

75 SUMMER VACATIONS
Send for this BOOK

Quebec Cruises	Niagara Falls, 1000 Islands—7 days—$75 Ausable Chasm & Montreal—6 days—$55 1000 Islands—4 days—all expenses—$42 Lake George & Champlain, Ausable—5 days—$45 Bermuda $80—8-day trips, all exp.—$100 Saguenay River & Canada—9 days—$119.50 BOSTON & PORTLAND—9 days—$55	12 Days All Exp. via Halifax & Saguenay $140
California	including Yellowstone & Grand Canyon	30-day trips $370
Yellowstone Park via Gt. Lakes		10-day trips $295
Glacier, Estes & Yellowstone Pks.		18-day trips $295

Phone, write or call for new 72-page illustrated book. Open Saturdays to 6:30 P. M.
UNIVERSAL TOURS INC. 421 7th Ave. N.Y. ENTRANCE 38th St. CHICKERING 2345

All-Expense "House Party" Tours
Rainier, Seattle, Banff, Lake Louise $307

Enjoy two weeks' vacation with a jolly group traveling by luxurious special train over The Milwaukee Road and Canadian Pacific. Stop at the best hotels en route; see the most interesting things everywhere you go. Escorted parties leave Chicago Sundays, June 24 to August 26, inclusive. Tour includes Sioux Indian Ceremonial, Butte copper mines, Rocky Mountains, Spokane, Rainier National Park, Tacoma, Seattle; steamer trip up Puget Sound to Victoria and Vancouver, British Columbia; homeward (through Canadian Rockies, stopping at Field, Emerald Lake, Banff, Lake Louise, Twin Cities. All expenses included in tour price: railroad, sleeping car and steamer fare, auto transportation, hotel rooms, meals on diners and at hotels, sightseeing programs—even your tips! Experienced courier accompanies party to handle all reservations, baggage, tickets. Write for free copy of beautiful 32-page illustrated booklet describing this and other tours—to Yellowstone, Alaska, Canada, Salt Lake, California.

GUILD TRAVEL BUREAU, 209 North Michigan Avenue, CHICAGO, ILLINOIS.

$3.00 One Day Tour
Including sail-rail-motor ride-shore luncheon
Sail on the Sandy Hook Steamers—see the wonders of the harbor—great ocean liners—the skyline—Statue of Liberty—Islands and forts—go on to Atlantic Highlands. Delightful motor tour through country famous for its scenic and historic interest. Shore Luncheon at Highland Beach.
New York City Time
Leave Weekdays Sundays
Fost West 42nd St. 8:45 a.m. 9:30 a.m.
Fost Cedar St. 9:15 a.m. 10:15 a.m.
Returning on any steamer same day
Also to the "HIGHLANDS"
$1.25 ROUND TRIP One Day Excursion
SANDY HOOK STEAMERS
OF THE NEW JERSEY CENTRAL
Phone Hector 8340

ALBANY-TROY $4
AUTOS
NIGHT LINE

"The Public Be Pleased"
BOSTON, $4.50
PROVIDENCE $3.50
Pier 44, N. R. (foot of Christopher St.) daily and Sundays 8:30 P. M., daylight time. Outside Staterooms, $1.50 (Running Mate).
Colonial Line
Phone Canal 1600

JAPAN & CHINA by N. Y. K.
22,000-Ton Triple-Screw Ships
From San Francisco—Los Angeles—Seattle
8-10 Bridge St., N. Y. C., or any local S. S. Agent
FOR SAILINGS to principal ports in Egypt, India, Straits Settlements, Philippines and China, apply to Norton-Lilly & Company, Gen. Agents, 26 Beaver St., New York City.

Palatial President liners sail fortnightly from New York for the Orient and Around the World.
DOLLAR STEAMSHIP LINE
AMERICAN MAIL LINE, 644 Fifth Ave.

EUROPE
Independent Travel Arranged to suit your personal requirements.
CALIFORNIA
Master Tours Corp.,
11 West 42nd St. Longacre 4861.

$5.50 TO BOSTON
Steamers leave Pier 14 N. R. at Fulton St., every day at 5:30 P. M. Daylight Saving Time. Automobiles carried at a reasonable charge.

WHEN you can combine prompt arrival with comfort, pleasure, relaxation and amusement, then indeed you have approached the ultimate in travel. The Fall River Line meets all these requirements. Hot and cold running water in all staterooms.

FALL RIVER LINE
NEW BEDFORD LINE—*Daily except Sunday from Pier 14 N. R. at Fulton St., connecting for Martha's Vineyard and Nantucket.*

WORLD CRUISE
of the
BELGENLAND
Largest and finest liner ever to circle the globe.
Sails *westward* Dec. 17 on her fifth annual cruise around the world.
135 days, 28,000 miles, 84 cities, $1750 (up) including passage and a comprehensive sightseeing program.
The Belgenland is open for public inspection July 2nd and 3rd from 10 A. M. to 5 P. M.
Apply for cards of admission.
Red Star Line, No. 1 Broadway, N. Y.; American Express Co., Broadway, N. Y.; or other offices or agencies of either company.
RED STAR LINE
INTERNATIONAL MERCANTILE MARINE COMPANY
In cooperation with
AMERICAN EXPRESS COMPANY

South America
Gayety and life . . opera and races . . scenery that enthralls . . balmy sub-tropical winter while we berate the northern heat—That is Rio de Janeiro, Montevideo and Buenos Aires during our summer months.
Visit this land of enchantment on palatial 21,000 ton liners that proceed majestically through opalescent seas. Broad promenade decks—outdoor swimming pool—excellent cuisine—and Father Neptune's visit at the Equator!
Fastest Time Finest Ships
Sailings fortnightly from New York
Apply any Tourist Agency, or
MUNSON STEAMSHIP LINES
67 Wall Street, New York
Phone: Bowling Green 3300

BERMUDA
Frequent departures, 3 days and longer, all expense tours, $94.50 up. We will arrange all details.
Write for Bermuda Booklet "T"
Gillespie, Kinports & Beard
TRAVEL AGENCY
8 West 40th St. *Tel.* 7722 Penn.

BARBADOS
18 DAY TOURS $250 UP
Regularly by large, specially equipped liners. Enchanting tropical island. Radiant climate. Picturesque native life. Sea bathing, tennis, golf.
LAMPORT & HOLT LINE
26 Broadway, New York, or any local agent.

MARTIN TRAVEL SERVICES
Ask for our new 72-page book of 69 trips
CALIFORNIA—30 days or more, $275 up
QUEBEC—Cruises via Halifax & Saguenay River, 12 days . . $140 up
BERMUDA—Round trip $80 up. All expense trips—3 days or more, $102 up
CANADA—7 days to 3 weeks $96 to $200
NOVA SCOTIA—9 days to 3 weeks $84 up
GREAT LAKES—7-Day Cruises $77.50 up
MOTOR TOURS—Canada, White Mts., Mohawk Trail, Maine Coast to Bar Harbor, Cape Cod, etc. . . . . $32.50 to $150
MARTIN TRAVEL BUREAU
18 West 34 St., N. Y. LONgacre 5400

MEDITERRANEAN Route De Luxe
S. S. Conte Grande—S. S. Conte Biancamano
Lloyd Sabaudo Line, 1 State St., N. Y.

MOTOR TOURS
NEW YORK To Boston or Albany $5
FROM PRINCE GEORGE HOTEL
28th St. and 5th Av.
DAILY AND SUNDAYS AT 8:30 A. M.
MARSTERS TOURS PHONE MAD SQ 4178.

PACIFIC COAST
NATIONAL PARKS ALASKA
A series of most tempting Summer Tours varying as to duration and route—inclusive or exclusive of Alaska
Departure Dates: June 30,—July 11, 16, 19, 25.
A wide choice of itineraries, featuring the most attractive points of interest in California—Pacific Coast—National Parks—Colorado—Canadian Rockies, etc.
Independent Tours arranged for any day.
THOS. COOK & SON
585 Fifth Avenue 587 Madison Avenue (at 60th St.) 253 Broadway

VACATION TRIPS
HAVANA ALL EXPENSES 10 & 17 DAYS $140 up
MEXICO CITY ALL EXPENSES 25 DAYS $275 up
Sailings for Havana Each Saturday; for Vera Cruz, Each Thursday
"It is always cool on the water"
WARD LINE Pt. Wall St., N. Y., Tel. John 4600 Or Authorized Tourist and Ticket Agts.

Quebec
ST. LAWRENCE
HALIFAX
SAGUENAY
12-DAY CRUISES
$140 and up

MORE than three full days amid the romance and Old-World lure of quaint Quebec—the climax of this fascinating vacation tour. Historic Halifax, the cliffs of Gaspe, the famous St. Lawrence, the shrine of St. Anne de Beaupre, the world-famous canyons of the Saguenay, Capes Trinity and Eternity—see them all from this wonderful new steamer dear to the hearts of thousands who enjoyed her splendid facilities both to Quebec last summer and to Miami and Havana this past winter.
MAGNIFICENT NEW S. S. SHAWNEE
From Pier 36, North River, N. Y., 3 P. M. Daylight Saving Time
Saturday, July 7, 21, August 4, 18, Sept. 1
This superb steamer is your hotel for entire cruise. Four passenger decks accommodating 500 people. Many deluxe staterooms. Forced ventilation throughout. Electric fans and hot and cold running water in all rooms. Numerous public baths. Barber service. Luxurious lounges. Tea Room. Daily Radio News. Library. Orchestra. Concerts. Dancing. Deck sports and other social pastimes.
For information ask Authorized Tourist Agencies or
CLYDE LINE
Uptown Ticket Office: 25 West 43rd Street
Downtown: Pier 36, North River
All Phones: 3000 WALker

69 VACATION TRIPS
At Surprisingly LOW RATES
Send for this FREE BOOKLET
3 Days to 3 Weeks $30 to $250

Canadian Trips	1000 Islands	Great Lakes
Saguenay River	Havana Trips	Nova Scotia
Northern Cruises	Motor Bus Tours	Bermuda, etc.

Call or Phone Penn. 9200 for Booklet Y-37 or use coupon.
National Tours, 37 W. 39th St., N. Y.
Send Booklet V-37 to .....
Address .....
Open Daily, including Saturday, until 8:30 P. M.

EUROPE
COMPLETE *Travel Service*
Call and discuss your trip with one of our experienced staff
Write for Information
Register Early—Space Limited
[Annual Mediterranean and West Indies Cruises]
FRANK TOURIST CO.
Inc. 1874
542 Fifth Ave. New York
Phone Vanderbilt 9236
(Philadelphia—1329 Locust St.)

CANADIAN CRUISES
New York to Quebec, via Halifax, St. Lawrence and Saguenay Rivers.
S. S. "FORT ST. GEORGE"
July 14 and 28; Aug. 11 and 25
Round Trip—12 days—$140 (up)
One Way to Quebec—$75 (up)
FURNESS BERMUDA LINE
24 Whitehall Street, New York
or authorized steamship agents

California
See the wonderful show pieces of America—Grand Canyon, National Parks, Pacific Northwest, Alaska, the Yukon River, etc. These and others on conducted tours from $616. Frequent departures. Independent tours, starting any day, from $218. Itineraries with estimate furnished. Send for "TRAVEL TIPS" with hundreds of suggestions with prices. Sent free.
Simmons Tours
1276 Broadway Cor. Macy's
47 West 34th St. WISCONSIN 6068
Open Saturday Afternoon

World Cruise $1000
New 110 "Scientific" sails Jan. 14, S. S. V. and up
Havana, Panama, Los Angeles, Hilo, Honolulu, Japan, Hong Kong, Manila, Bangkok, (Siam), Java, Samatra, Ceylon, India, Egypt, Naples, Monaco, Havre (Paris); Europe stop-over in Spring. Hotels, drives, guides, fees, etc., included.
MEDITERRANEAN CRUISE
S. S. "Transylvania" Jan. 21, 65 days, $600 up
Frank C. Clark, Times Bldg., N. Y.

Steamship Tickets for Sale
Over All Lines
Travel Department
AMERICAN EXPRESS COMPANY

Today's News Index

WEDNESDAY, JUNE 27, 1928.

	Page.		Page.
Editorial	24	Financial	31
Theatres	29	Business	43
Music	29	Shipping-Mails	50
Society	18	Buyers	48
Radio	28	Real Estate	44
Sports	19	Obituaries	25

POLITICS.

Bowers in keynote calls on Democrats to save "besmirched" nation. Page 1

Compromise spirit to rule in drafting platform at Houston. Page 1

Moody meets increasing opposition to an extreme dry plank. Page 1

Governor Smith's personality dominates the convention. Page 1

Robinson for Vice President now considered certain. Page 1

Rain cools convention hall for the night session. Page 1

Women folk of Democratic leaders share in convention opening. Page 3

Gov. Smith busy on State budget as convention opens. Page 5

New Yorkers praise the hospitality of Houston. Page 5

Reed again assails Hoover for "price-fixing." Page 6

Text of keynote speech delivered by Claude G. Bowers. Page 8

Mills says Republicans will crush Tammany here in its stronghold. Page 9

Republican State Committee plans New Jersey campaign. Page 9

Hoover and aides lay plans for New York campaign. Page 9

Coolidge and Work confer next week in Wisconsin. Page 10

W. A. Mott leads hunt for New Jersey election frauds. Page 12

FLIGHT NEWS.

Nobile believes Italia burned; one of crew died in crash. Page 1

Miss Earhart buys plane in which Lady Heath flew 11,500 miles. Page 14

Thea Rasche may go to Stillman camp for rest. Page 15

NEW YORK.

Teachers' Retirement Board postpones De Forest inquiry. Page 10

Dr. F. B. Robinson warns 239 teacher graduates against radical thinkers. Page 11

Nine witnesses before Grand Jury in diploma fraud. Page 11

Clue left by missing Trenton school girl perplexes police. Page 12

Mme. Schwimmer tells life story in damage suit. Page 16

Julius Belfort, Jamaica realty broker, is sought in "get rich" ventures. Page 27

Higgins aide finds lax check-up methods in street supplies. Page 27

Nine couples remain in dance marathon on seventeenth day. Page 27

Leviathan robbery hunt lags till return of liner Saturday. Page 27

P. J. Fuller gets four years for defrauding investors. Page 27

Back pay of $1,000,000 is ready for city workers. Page 27

Move for peace in Zionist organization fails. Page 29

Big reduction in negligence cases told of at inquiry. Page 30

Beach protection urged by experts at convention. Page 52

WASHINGTON.

Caldwell to retire from Radio Commission. Page 28

Federal investigators of public utilities hear of "sugar coated propaganda." Page 37

Business Chamber reports gain in exports to three countries. Page 40

Shipping Board takes first step toward sale in offering United States Lines for sale. Page 51

GENERAL.

Governor Moore shaken and bruised when his limousine hits tree. Page 8

Baptists at World Congress deplore doubt of Adam spread at colleges. Page 26

Gang with machine guns ambushes and kills "Big Time" Murphy in Chicago. Page 27

Prisoner killed and two wounded in attempted jail-break at Elmira. Page 52

FOREIGN.

Louvain now may delay dedication set for July 4. Page 1

British workers vote against terminating "peace in industry" discussions. Page 12

Rabinovich, alleged conspirator, scores heavily at Don trial. Page 13

Vienna court sends Bela Kun to prison. Page 17

FINANCIAL AND BUSINESS.

Edwin H. Stern expelled by Stock Exchange. Page 23

Directors of International Paper Company approve plan to expand interests. Page 33

Bond prices remain firm despite higher money rate. Page 34

Decision reserved in suit to forbid Dodge-Chrysler merger. Page 35

Call loan rate reaches 7 per cent.; may advance. Page 35

D. & H. to keep $63,000,000 stock sale proceeds until merger question is settled. Page 36

Acquisition of Brooklyn Edison by Consolidated Gas up to commission. Page 37

Behn to recommend payment of creditors of Jewelers' Safety Fund. Page 38

Anaconda Copper restores $4 dividend rate paid in 1920. Page 39

Daily crude oil production increases 17,100 barrels. Page 40

Sarnoff, back from tour, says Europe leads in communications. Page 41

	Page.		Page.
Stock Sales	31	Curb	40
Topics	32	Foreign Exch.	41
Bond Sales	34	Wheat, Cotton	42
Over Counter	38	Bus. Records	42
Out-of-Town	39	Incorporations	43

SPORTS.

Giants beat Phils for their fourth victory in row, 7-6. Page 19

Robins take two from the Braves and gain third place. Page 19

Two of Man o' War's get triumph in races at Aqueduct. Page 20

Guy Ozark scores in feature at Toledo Grand Circuit. Page 20

Stuyvesant comes from behind to win city baseball title. Page 21

Charles, Belgian heavyweight, outpoints Jack Dorval. Page 22

Youngs of Princeton takes lead in college golf tourney. Page 22

Al Espinosa triumphs in Mid-America golf at Kansas City. Page 22

Tilden and Lott triumph in tennis matches at Wimbledon. Page 23

ADVERTISING INDEX

	Page.		Page.
Amusements	29	Help Wanted	48
Apartments	46	Hotels	39
Automobiles	49	Lost & Found	26
Births, Deaths	25	Public Notices	3
Business Oppts.	52	Resorts	30
Educational	30	Situations	47
For Sale	49	Steamships	51

BEACH PROTECTION URGED BY EXPERTS

President of Association Says Erosion of American Shores Is an Expensive Luxury.

TELLS OF RISE IN VALUES

Dr. Phelps of Columbia Calls the Dumping of Garbage at Sea Offensive and Indecent.

The two-day convention of the American Shore and Beach Protection Association opened yesterday at the Half Moon Hotel, Coney Island, with an address by the President, J. Spencer Smith, who also is President of the Board of Commerce and Navigation of New Jersey. Mr. Smith urged the protection of the nation's coastal line. He said the erosion of shore fronts was "an expensive luxury."

He said that in the past twenty-five years the greatest appreciation in shore front investments was in that part of the New Jersey coast between Sandy Hook and Cape May, where the valuation jumped from $57,990,977 in 1902 to $602,191,352 in 1927. Atlantic City values increased 48.8 per cent. a year during the twenty-five year period, he said, while the rise in Coney Island and the Rockaways been about 34 per cent. a year. Because persons from all over the country enjoyed the pleasures of the shore, the city, State and nation should join hands in protecting the shore front, he said.

Dr. Earle B. Phelps, Professor of Sanitary Science at Columbia University, denounced the dumping of refuse and garbage into the sea. He called it "offensive and indecent" and said "the greatest city in the world should not tolerate such a condition." Other speakers were Representative Robert G. Houston of Delaware, Colonel Edward Burr, Dr. Philip I. Nash, President of the Coney Island Chamber of Commerce; Major Stanley Howe; Miss Mary E. Dillon, President of the Brooklyn Borough Gas Company; Arthur S. Tuttle, Chief Engineer of the Board of Estimate; Philip P. Farley, Consulting Engineer to the Brooklyn Department of Public Works; Dr. L. J. Briggs, Assistant Director of the United States Bureau of Standards, and Carl Steiner, Assistant Highway Engineer of Queens.

FUMES KILL RESCUER IN A COAL TAR STILL

Three Other Men Are in Serious Condition After Removal From Tank in Jersey Plant.

Special to The New York Times.

KENILWORTH, N. J., June 26.—Overcome by gas in a still at the plant of the Protexol Corporation here today, one man was killed and three others are in a serious condition in the General Hospital in Elizabeth. The dead man was George J. Belswinger, 23 years old, of 17 Spring Street, Elizabeth. Those in the hospital are John Toth, Tony Zimba and Thomas Paraniaw, all of Kenilworth. They were dragged from the still by Wilhelm Grosse, an employe of the plant, and members of the Kenilworth Fire Department.

The tank, about 12 by 12 feet, with a manhole at the top, is used in the treatment of crude coal tar to extract wood preservatives and shingle oil. The process generates a deadly gas.

Toth was sent in to clean the tank and Zimba was stationed at the manhole. Belswinger was in charge. Fumes from the bottom of the tank soon rendered Toth unconscious and Zimba went to his rescue, only to be overcome himself. Belswinger then went to the aid of the two men, followed by Paraniak. They also were overcome.

Meanwhile other workers and firemen arrived and Grosse descended into the chamber. He attached a rope to Toth's legs and he was hauled to the surface. Belswinger was dead when he was taken out in the same manner. The two other men were rescued by firemen, who hauled them out of the tank with fire hook poles.

KILLED BY SUBWAY EXPRESS

Jewelry Broker Plunges to Tracks, Causing 22-Minute Tie-Up.

Uptown express service in the Lexington Avenue subway was tied up for twenty-two minutes yesterday afternoon at the beginning of the rush hour when Herman Gottfried, about 45 years old, a jewelry broker of 1,006 Stebbins Avenue, the Bronx, fell or jumped from a crowded platform at Fourteenth Street and was killed by an express train.

Two cars passed over Gottfried's body before the motorman, Al Goldstein, of 1,066 Intervale, the Bronx, could bring the train to a stop. In order to extricate the body the Emergency Squad of the Police Department was forced to jack up the second car. The body was identified by papers and business cards.

Interborough officials diverted all express trains between 4:45 and 5:07 P. M. to the local tracks. They reported later that passengers had been delayed only slightly by the tie-up on the express tracks.

CITY BREVITIES.

Frank E. Hickey, Assistant Chief of the Reserve Fleet Division, United States Shipping Board, will speak at the meeting of the Woburn Club of New York City in celebration of Bunker Hill Day at the Biltmore tomorrow night at 6:30 o'clock.

More than 600 boys and girls, inmates of the Hebrew Orphan Asylum at Amsterdam Avenue and 136th Street, will start at 8:30 A. M. today in buses for Coney Island as guests of Louis Kronsberg. Upon returning they will eat dinner and see a vaudeville show in the Level Club, in West Seventy-third Street.

The New York Floating Hospital will make its first "ocean trip" of the Summer on Monday when it will leave the foot of East Twenty-fifth Street with 1,200 ailing mothers and their babies.

Dance sketches on Central American themes featured the program for Salvador, Nicaragua and Dominican Republic Day of the Pan-American Festival yesterday at the Wanamaker Auditorium. The dances were given by Miss Grace Emery.

Rabbi Samuel D. Levy of the Children's Court will speak on "Reflection: Character and Faith" tonight before the graduates of the Textile School at Hunter College.

St. Peter's Lutheran Church will hold its annual excursion to Indian Point Park on the Hudson River tomorrow. The steamer DeWitt Clinton will leave the pier at West Forty-second Street at 10:10 A. M.

A concert will be given by the Florentine Choir on Friday evening under the direction of Jeanne de Benedit, at the Italian Protestant Episcopal Church of San Salvatore, 359 Broome Street.

A conference of 1,200 young women and men who will teach in parish houses of churches this Summer under the auspices of the Metropolitan Federation of Daily Vacation Bible Schools will open tomorrow and close on Saturday in the Second Avenue Baptist Church.

SENIORS GRADUATED AT WASHINGTON IRVING

High School Students Present Educational Program and Justice Crain Speaks.

Supreme Court Justice Thomas C. T. Crain was the principal speaker at the graduation exercises of the Washington Irving High School at 40 Irving Place last night. Preceding the address, the graduating class, assisted by other students of the school, presented an education program based upon scenes from "Midsummer Night's Dream," interlarded with selections from Mendelsohn. The presentation was given in an elaborate stage setting prepared by the students under the direction of their art teachers.

Three of the students, in the prologue, explained the educational significance of the play, pointing out that it was prepared under the various school departments of elocution, sewing, English, music and art and was representative of the year's work in these fields.

In his address Justice Crain touched upon the program and praised the "indomitable determination to persevere and not leave anything until it is done to the best of one's ability. Adverting to the subject of "mental, moral and spiritual giants and dwarfs," he said that "an estimate of one's self can be made by the guage of desire."

Presentation of diplomas was made by the Principal, Edward Cornell Zabriskie.

KILLED IN I. R. T. AT TIMES SQ.

Man Believed to Be Henry Mayer of Dorchester, Mass.

The body of a man, believed to have been Henry Mayer of 89 Wells Street, Dorchester, Mass., was found on the southbound local tracks of the I. R. T. subway at the lower end of the Times Square station last night. The man was thought to have fallen in front of a train which crushed him to death.

The motorman of a succeeding train noticed the body as he started to pull a local out of the station. Special policemen removed the body. The tentative identification was made by a card of membership in the Elks Club No. 10 of Boston.

FOILS JAIL BREAK AT ELMIRA, KILLING 1

Guard, Attacked by Two Prisoners, Slays One and Wounds the Other.

ANOTHER GUARD INJURED

Assailants Felled Him With a Hoe—First Attempt to Escape From Reformatory in 20 Years.

ELMIRA, N. Y., June 26 (AP).—One Elmira Reformatory prisoner is dead another is in a critical condition with a bullet in the neck and a prison guard is hovering between life and death as the aftermath of the first attempted prison break in twenty years late today.

The dead man is Morris Caster, 18, of Richland, who would have been eligible for parole Oct. 1. He was shot through the heart by Frank Frawley, prison guard, after he and Cecil Berry, 17, of Sandy Creek, had attacked Frawley and Peter Apenowich, another guard, with a hoe on the reformatory farm at West Junction. Frawley, Berry and Apenowich are in hospital, the latter two in serious condition.

Eighteen other inmates working in the field at the time of the attack were held at bay by Frawley's gun until aid came from the reformatory.

According to Frawley, Caster and Berry crept up behind him and Berry, wielding the hoe, knocked Apenowich unconscious. Both then attacked Frawley, forcing him to the ground. Frawley pulled his gun, rolled over and shot Caster dead. He fired a second time, felling Berry.

Apenowich is suffering from a possible fracture of the skull. Berry was said to be on the way to recovery after an operation.

Coroner Hamilton, investigating with Superintendent Frank Christian, said tonight he would advise the District Attorney to bring a charge of assault first degree against Berry. Murder first degree will be charged in the event of Apenowich's death, he said.

BUSINESS OPPORTUNITIES

*Rate: $1.00 an agate line daily; $1.10 Sunday. Bank and business references required. * * * Reward of $100 offered for arrest and conviction of any one obtaining money under false pretenses through fraudulent advertising published in The New York Times. Telephone LACkawanna 1000*

CAPITAL WANTED.

TO CAPITALISTS.
Aviator wishing to better offer received for non-stop transoceanic flight to large European capital, having option 3-motor aeroplane, low-priced, wishes to connect with person to finance enterprise; will carry backer if desired. B 774 Times Downtown.

A SMALL, WELL-ESTABLISHED ORGANization has immediate opening for live, clean-cut partner who can invest up to $25,000 for expansion as business warrants; we have our own factory; C. P. A. audit; excellent personnel, our products are sold by leading department and drug stores; give telephone numbers for prompt action. B 306 Times.

PAINTING CONTRACTOR DESIRES PARTner, active or silent; with $10,000 to $15,000 to invest in established firm now doing a volume of business; new contracts on hand; will stand strictest investigation; to right party; principals only; no triflers. H 283 Times.

REPRESENTATIVE MAN TO INVEST $30,000 established firm who knows silk firms; large yearly salary; best references required; security, real estate. B 775 Times Downtown.

MAGAZINE — NATIONAL WEEKLY; rapid growth, paid circulation in 48 States; splendid prestige; half interest can be had very reasonably. X 2271 Times Annex.

YOUNG MAN INTERESTED IN THEATRE; experience unnecessary; moderate capital; valuable position; good salary; established producer. B 290 Times.

WANTED, $8,000, AT FIVE PARTY SALES or office, manufacturing business; strict investigation invited; splendid opportunity. Phone Pulaski 0012.

ESTABLISHED MAIL ORDER BUSINESS needs additional capital for further expansion; good proposition. B 776 Times Downtown.

TWO UNUSUAL PLAYS; ESTABLISHED producer; excellent returns; moderate capital. B 280 Times.

FINANCIAL BACKING WANTED FOR MUsical comedy; no security. Simon, 2,070 Grand Concourse.

CAPITAL TO INVEST.

$25,000 TO INVEST WITH SERVICES; business must be well established and well rated; otherwise do not reply; give full particulars. B 282 Times.

WILL INVEST UP TO $10,000 IN PROFItable business. B 287 Times.

BUSINESS CONNECTIONS.

EERSBUREAU VAZ DIAS, AMSTERDAM (Holland), wants to appoint an agent to visit the daily and weekly papers and commercial houses for the sale of blocks, matrixes, caricatures, pictorial humor, fashion blocks, illustrated children's stories, Feuilleton-illustrations, photos of every kind, telegraphic news and commercial telegrams. French, German or English correspondence required. Please address letters to ADVERTISING DEPARTMENT PERSBUREAU, AMSTERDAM, HOLLAND.

WANTED — MANAGER ANTIQUE-GIFT shop, either on percentage or otherwise; investment necessary as well as experience catering to people of culture and refinement; highly desirable proposition for right party; a real place of distinction. LYDON-PHILADELPHIA, P. O., Kretchtown, N. J.

OWNER OF FACTORY AND BRASS foundry in Stamford, Conn., will consider partnership or some other joint arrangement with going concern needing facilities and cash. Attractive proposition if promising business; write fully. Brass, Room 1402, 171 Madison Av., New York City.

FOREIGN REPRESENTATIVE.
Large American manufacturer requires services representative headquarters Constantinople; must have sales experience; a clean record of accomplishments and speak French fluently. B 777 Times Downtown.

INVENTOR WILL SELL ON ROYALTY basis or outright, most practical and necessary automobile device. B 286 Times.

MACHINERY BUILT ON CONTRACT; SHOP near New York. Y 2086 Times Annex.

Distributers Wanted.

DISTRIBUTERS.
Executives with sales ability to open office, manage salesmen; Westchester County and Eastern New York; fast selling specialty; selling price $10; thousands of users; party accepted should make unusually large annual income; five-year exclusive contract; $500 to $1,000 required. Phone Factory Sales Manager, Mr. Morrow, Chickering 2957.

STATE, COUNTY, CITY TERRITORY, NEW dalite sign; quick delivery. National Dalite Co., 331 Madison Av., Room 507.

Stores, Departments & Concessions For Rent.

STORE TO RENT ($12 7TH AV.); WONderful location for women's dress shop, lingerie or furs; also beauty parlor or grocery store. Apply Manager Carnegie Plaza Hotel, 102 West 56th St.

LONG BEACH—SMALL CONCESSION ON Boardwalk, suitable for popcorn, frankfurters, ice cream, etc.; low rentals. Room 203, 141 West 36th St., New York. Telephone Wisconsin 0830.

TO RENT FOR SEASON, BEAUTY PARlor; also stores on Boardwalk in Hotel Nassau; apply for balance of season. Apply in person to Manager, Hotel Nassau, Long Beach, L. I.

FOR RENT—BATHING PAVILION, FULLY equipped, splendid location. Apply 163 East Boardwalk, Long Beach, N. Y.

FOR SALE.

Stores and Shops.

DRESS SHOP, SUITABLE OTHER LINES; 100% location. Call mornings, 9 to 11. Vogue Shops, 915 Prospect Av., Bronx.

SHOE REPAIR AND CLEANING STORE; bargain; must sell. 244 West 56th St.

FOR SALE.

Stores and Shops.

SUCCESSFUL GOLF SHOP FOR SALE—Owner's time demanded by other business completely equipped golf shop and school will be sold at practically cost of equipment. owner has enjoyed substantial income for past three years from the establishment; business growing rapidly and capable of great expansion; high-class trade; school pays income all year; $10,000 cash required. W 717 Times Downtown.

Hotels and Furnished Room Houses.

CHINESE AND AMERICAN RESTAURANT.
Great opportunity to establish yourself in the heart of the most prosperous town in Long Island.
The most traveled corner on Merrick Road; space large enough for good seating capacity and dance floor 2d floor; lease 5 to 21 years. Inquire George B. Schoen, 1,385 Broadway, New York, Wisconsin 6755, or your own broker.

WILL RENT FOR SEASON 30-ROOM hotel and kitchen; fully equipped, opposite railroad station; will sacrifice; owner occupied in another business. Long Branch 3008. L. Cioffi.

HOTELS, 180 ROOMS; ALSO 40 AND 90 rooms, mostly singles; showing substantial profits; $4,000 upward. Crowe, Times Building.

Restaurants and Tea Rooms.

GOING IN BUSINESS? WE DESIGN, build, equip stores completely; time payments. Granger, 345 West 55th. Pennsylvania 9760.

Garages.

GARAGES; GREATEST SELECTIONS; Bronx and Manhattan; well established bona fide propositions; also from owners for security or will build. Garage Brokers, 1,457 Broadway.

GARAGES, MANHATTAN, BRONX, CHOICE locations, to lease for security; also established; investigation invited. GARAGE TRADING, 1,457 Broadway.

BRONX CORNER GARAGE, SACRIFICING building and business filled to capacity; small cash. Searing, 317 East Fordham Road.

GARAGE, WEST 38S; 50,000 FEET; UNDER construction; will lease for security only. Nathan Levy, 500 West 42d.

GARAGES, ANY SIZE, ANYWHERE. Gaillard, 100 East 42d. Ashland 8714.

Patents.

BROKER WANTED TO ARRANGE SALE outright of patented safety machine; good possibilities; six months' contract; give full particulars in answer. B 104 Times.

Miscellaneous.

EXCEPTIONAL BUSINESS OPPORTUnity; in Bergen County, on main road; thirty minutes from New Holland Bridge Plaza; old-established filling station; seven pumps, four-car garage, two-story brick business building; on plot 150x150x100; at railroad station; $40,000, cash $10,000; owner wishes to retire. A 1078 Times Subway Level.

FOR SALE OR LEASE, THEATRE, 600 seats, town of 5,000; 1 hour from New York, on the L. & W. Railroad. Apply for particulars, Plusser & Nelson, 207 Broad St., Elizabeth, N. J. Phone Emerson 0173.

SUITE EQUIPPED FOR MASSAGE AND reducing treatment; established trade. 206 West 80th St.

DENTIST; CORNER APARTMENT IN Jamaica; 5 rooms; all improvements. Phone Jamaica 2918.

BUSINESS SERVICE.

SELL YOUR BUSINESS
THROUGH EMPIRE BROKERS, INC.,
152 WEST 42D ST.
NO CHARGE IF NOT SOLD.

ADVERTISING—COUNTRY PAPERS, ALL publications; lowest rates; catalog free. Owl, Times Building.

SALES LETTERS—MAIL CAMPAIGNS. Pratt, 220 West 42d. Wisconsin 2141.

BUSINESS LOANS.

BUSINESS AND PERSONAL LOANS. BORROW $100—$200—$500 OR MORE FOR ONE YEAR OR LESS. MONTHLY PAYMENT PLAN (weekly if requested).
Secure Booklet, "HOW TO BORROW."

THE MORRIS PLAN COMPANY.
Resources over $46,000,000.
MAIN OFFICE, 16th ST. & 5TH AV., AT 16TH ST.
BRANCHES:
NEW YORK—222 Broadway, 1 Union Square, 209 Grand St., 331 East 149th St., 940 Southern Boulevard, 65th St. and 7th Av., 1,413 5th Av., near 116th St.
BROOKLYN—198 Montague St., 904 Manhattan Ave., 1,606 Pitkin Av.
Under supervision of State Banking Dept.

BUSINESS FINANCING ON NOTES, trade acceptances, warehouse receipts and mortgages.
PARAGON TRADING CORP.,
1,457 Broadway, Wisconsin 0660.

ACCOUNTS, TRADE ACCEPTANCES, notes receivable negotiated at best rates obtainable; immediate service. Equitable Capital Co., 195 6th Av.

NEED A SALESMAN?

I have sold competitive, advertised products as salesman and district sales manager in Upper Western New York and the Middle West. Clean record of accomplishment. Highest references. Open for immediate engagement. Now in New York for immediate engagement.

A 1067 Times Annex.

Come to
STAMFORD (N. Y.)
In the Catskills
REXMERE CLUB HOTEL and COTTAGES
Selected Clientele
(Reservations by letter only; we cannot answer letters in June.) New York booking office, Hotel Lafayette, Broadway at 73d St. Tel. Endicott 5200.

In the heart of New York!
TWO ROOMS
$125 and up
ONE ROOM
$75 and up
Furnished or unfurnished
Complete maid service
A modern apartment hotel, conveniently situated on one of New York's finest residential streets. Spacious, healthful rooms — legal kitchenettes. Distinguished cuisine.
Near Central Park
50 West 72nd St.
THE OGDEN
Endicott 8333

24 Freight Hours Saved to Los Angeles—San Francisco ...from... ST. LOUIS
A new time saving service for the benefit of shippers to the Pacific Coast, insuring seventh day delivery to Los Angeles and eighth day delivery to San Francisco.
Also Improved Service to the Coast from Memphis
Equally Fast and Dependable Freight Service West, South, and Southwest.
For Complete Freight Service Information See or Phone...
J. B. Trimble, Gen. Agt., Frt. Dept., Transportation Bldg., 225 Broadway, Phone: Whitehall 5952
MISSOURI PACIFIC LINES
"A Courteous Railroad"

"MONUMENTAL EXPONENT OF GENUINE JOURNALISM."
Of all newspapers published, The New York Times most nearly covers the entire news field. It is distinctly a newspaper, the one journal that may be turned to at any time for the news of the world. It is conducted with a true conception not only of what news is, but of the relative values of different kinds of news. It presents the news of the day fairly, comprehensively, uncontaminated by the tawdry sensationalism that afflicts so many of its contemporaries. It has won recognition as the monumental exponent of genuine journalism, and as such stands today the most conspicuous American foil to the flare-typed magnification of the meretricious, the trivial, the depraved which, supplemented with syndicated slush, is the ideal many modern newspaper publishers strain to maintain.
That The Times does not exist as such a foil, and that it has been rewarded with the signal material success which it commands, calls for grateful congratulation of the men who, during more than thirty years under its present ownership, have achieved that success.
HARRISON ROBERTSON,
Chief of Editorial Staff of The Courier-Journal,
Louisville, Ky.

OVERLAND ROUTE to Pacific Northwest
Road of Romance to the West
Historic trail of the buffalo, Indian, fur trader, explorer, gold seeker, Overland stage coach, Pony Express . . . The short, scenic transcontinental route, paralleled by the Lincoln Highway and the Air Mail.

Yellowstone
See Colorado, Salt Lake City, Ogden; en route West Yellowstone—only rail entrance on park boundary—no extra rail cost. Thru Pullmans.
Zion Grand Canyon NATIONAL PARKS
Like a fancied realm from fairyland. Beautiful new Grand Canyon Lodge ready June 1st. Pullmans to Cedar City, the gateway.
California
San Francisco, Los Angeles and endless scenic and vacation attractions. Five fine fast daily trains, including the Overland and Los Angeles Limiteds.
Colorado
Most inexpensive of western vacations. Three fine trains daily in season, including the de luxe Columbine.
Land of Evergreen Charm
A WEALTH of things to do and see! Pine-clad mountains, laced with fishing streams; lovely Puget Sound with its beaches and cosmopolitan cities; the magnificent Columbia River Highway; Rainier and Crater Lake National Parks. Nearby, Victoria and Vancouver add their flavor of Old England. Alaska is but a brief journey away.
Come by the *cool* Overland Route to Portland, Tacoma, Seattle. Portland Limited (only solid through train Chicago to Portland) and Continental Limited two hours quicker to Portland. Open-top observation cars through the wonders of Columbia River Gorge; interesting travel companions. See all the Pacific Coast at slight extra cost.
Low Summer Fares to All the West
Many fine fast trains daily from Chicago
Let our travel experts, who have visited these western wonderlands, tell you how easily you can see them on one low-priced tour.
Pacific Northwest and Alaska, Zion and Grand Canyon National Parks, Bryce Canyon, Yellowstone, Colorado, California. Frequent sailings to Alaska, Hawaii and the Orient.
For complete information, including cost and illustrated booklets about Western tours, call, phone or write our Bureaus of Western Travel.
CHICAGO & NORTH WESTERN — F. G. Fitz-Patrick, 204 Farmers Loan & Trust Bldg. or 475 Fifth Ave., Lexington 3170
UNION PACIFIC — J. B. De Friest, Uptown: 475 5th Ave., at 41st St., Lexington 2450, Downtown: R. 2001, 225 Broadway, Whitehall 5915-6-7-8
New York
Overland Route to the West
Chicago & North Western — Union Pacific
194-S